SUB TURRI

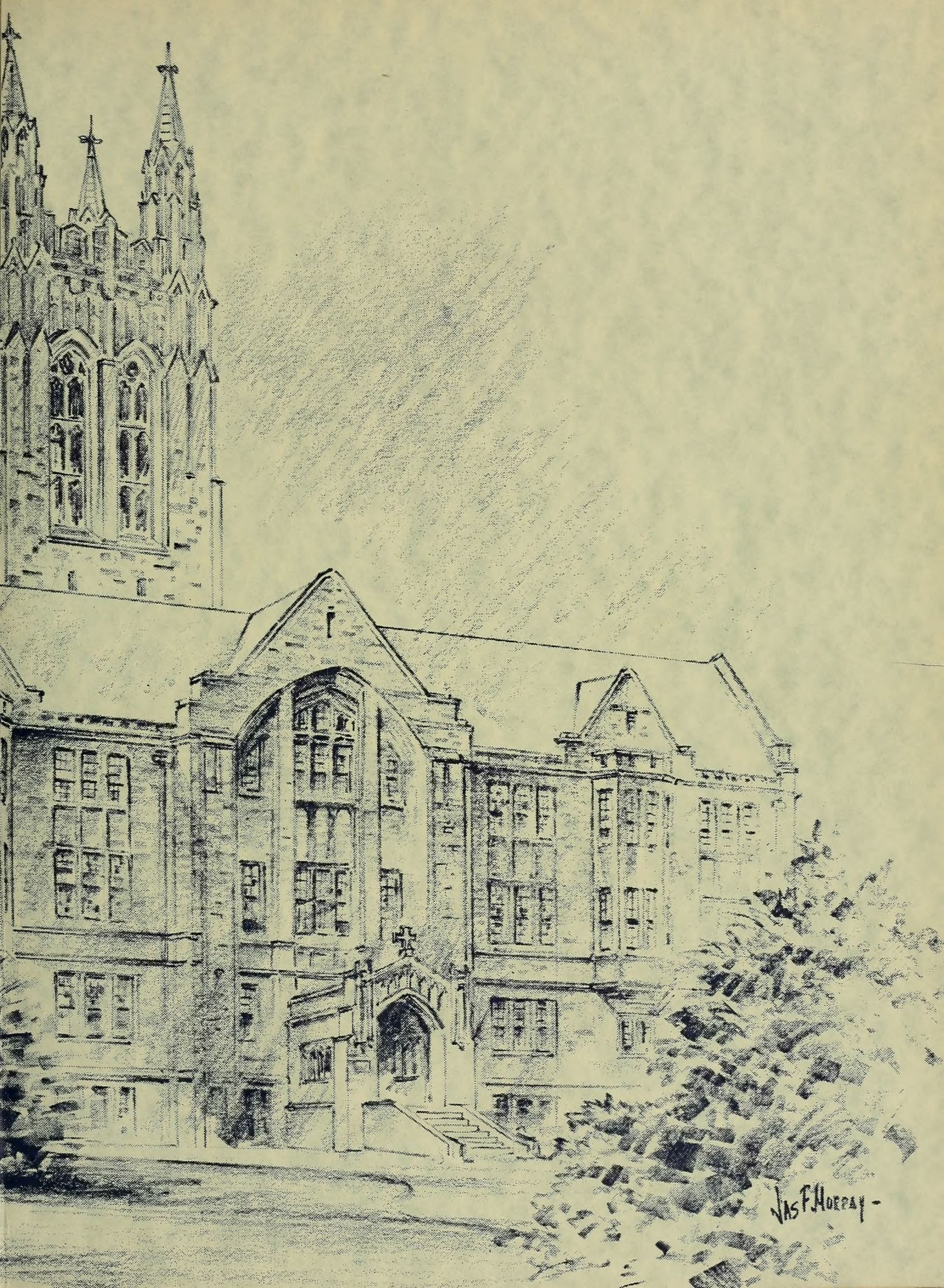
Jas F. Murray

BOSTON COLLEGE 1976 SUB TURRI

Editor-in-Chief	Richard M. Carlson
Managing Editor	Kenneth J. Brine
Business Editor	David J. Milkosky
Associate Editor	Denis M. Nothern
Faculty Advisor	Rev. John R. Trzaska, S.J.

Along life's path one cannot serve two masters.

BOSTON COLLEGE
COMMONWEALTH
B
BOSTON
COLLEGE
3244
The Provident

Turn from the materialism of man to the love of God

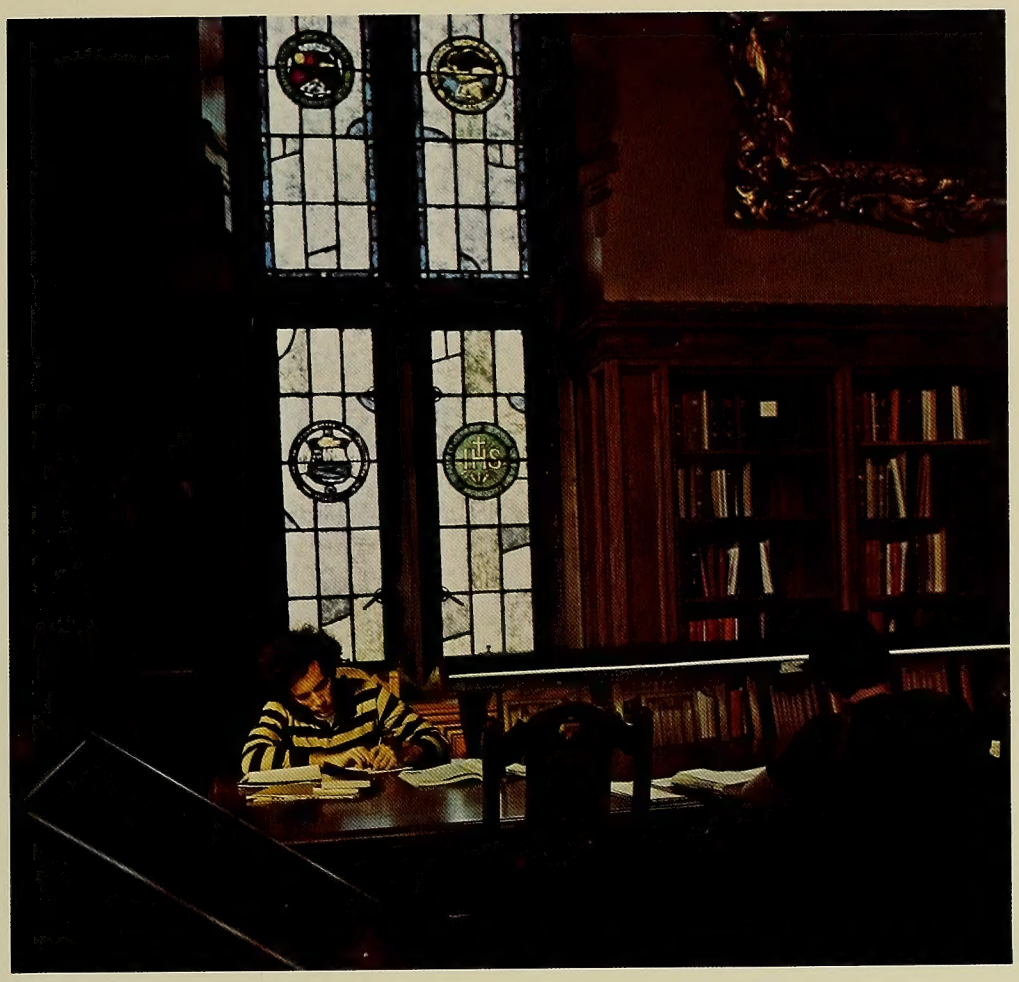

and thus serve man.

Do not be anxious for your worldly life.

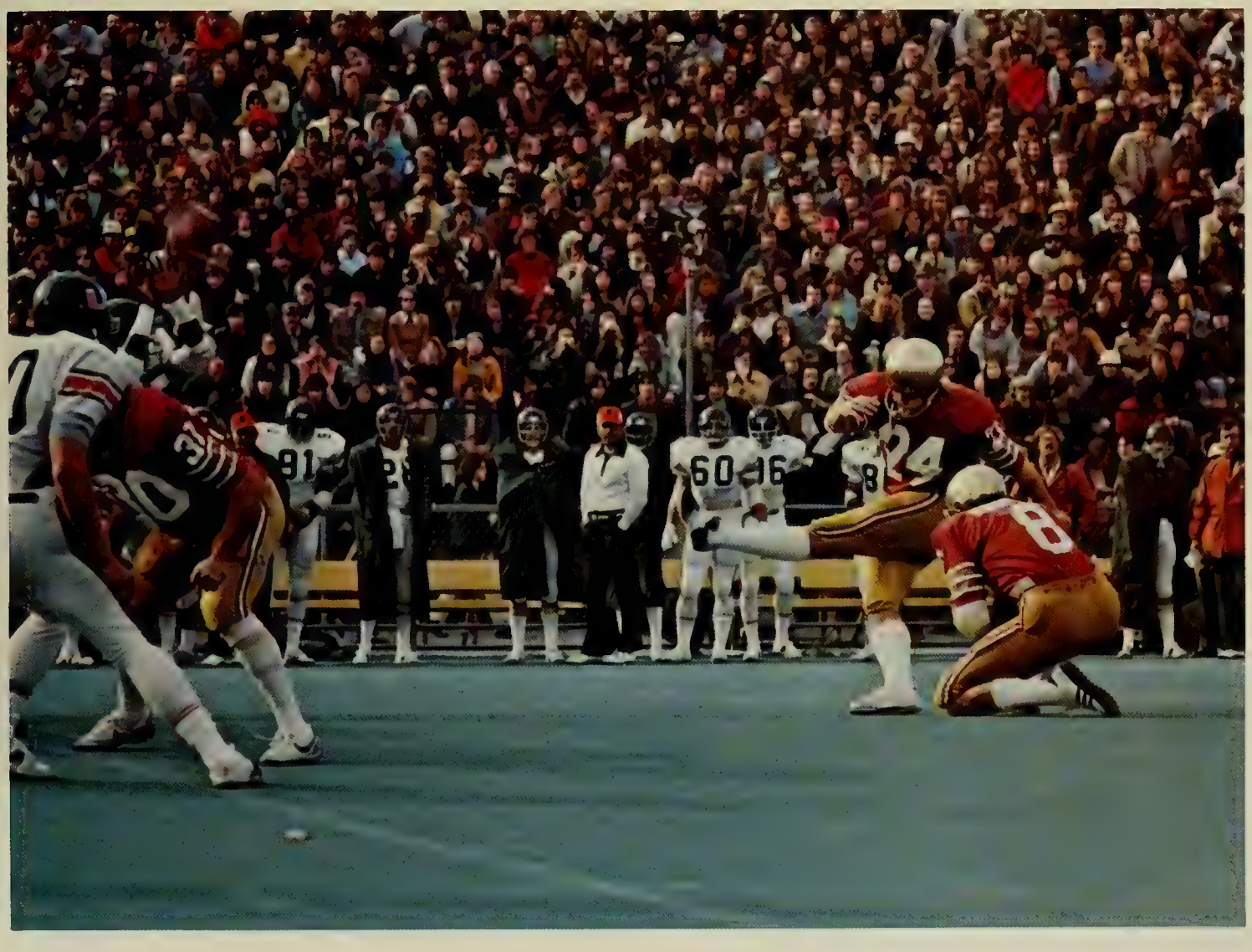

Does not the Father feed the birds of the air; they who do not sow or reap?

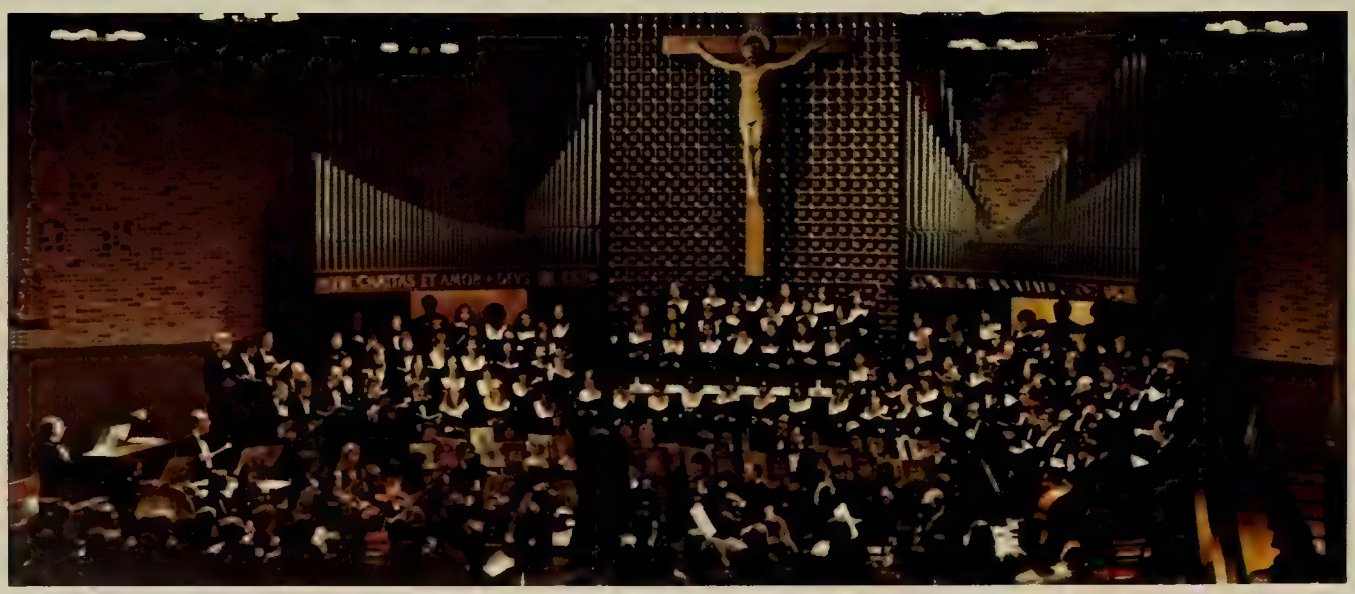

As for your clothing, consider the flowers of the field.

They neither toil nor spin yet are arrayed like kings.

666 SUMMER STREET
WHARF SHED
NO PARKING

And if He so clothes these,

how much more you?

You are likened to Him and of more value than these.

15

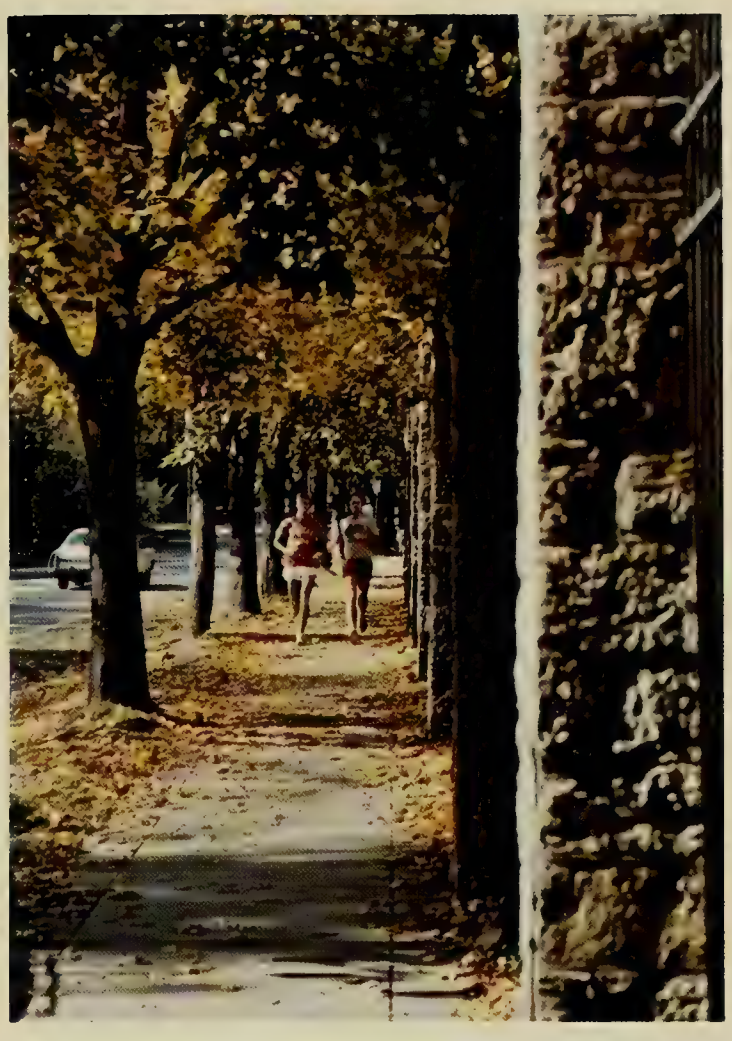

He knows that you need all these things.

Seek but his kingdom and these things will be yours.

Do not be anxious about tomorrow;

it will have anxieties of its own

Do not judge, so you are not judged.

10
13

54
30
11

What you wish others to do to you do to them.

Be virtuous.

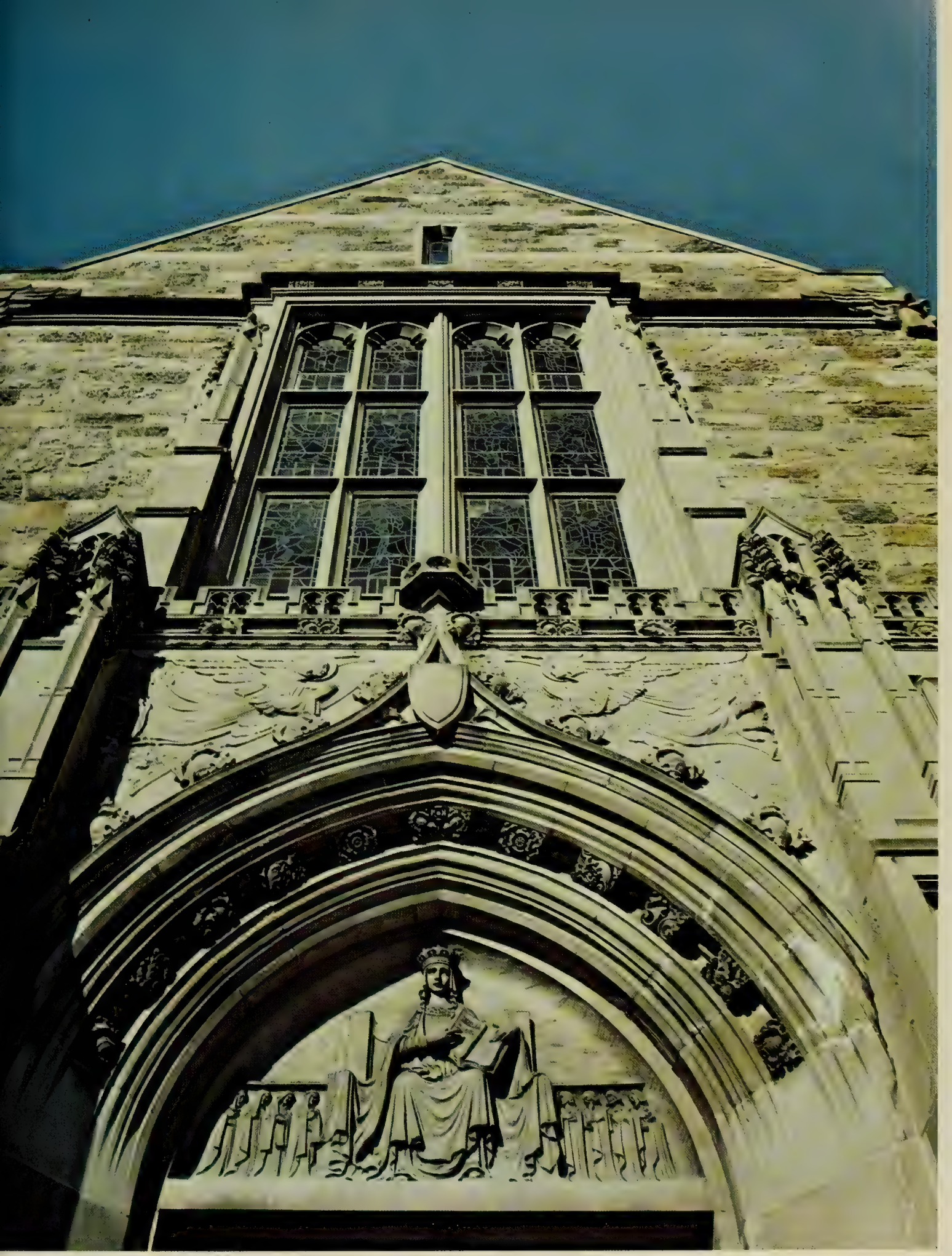

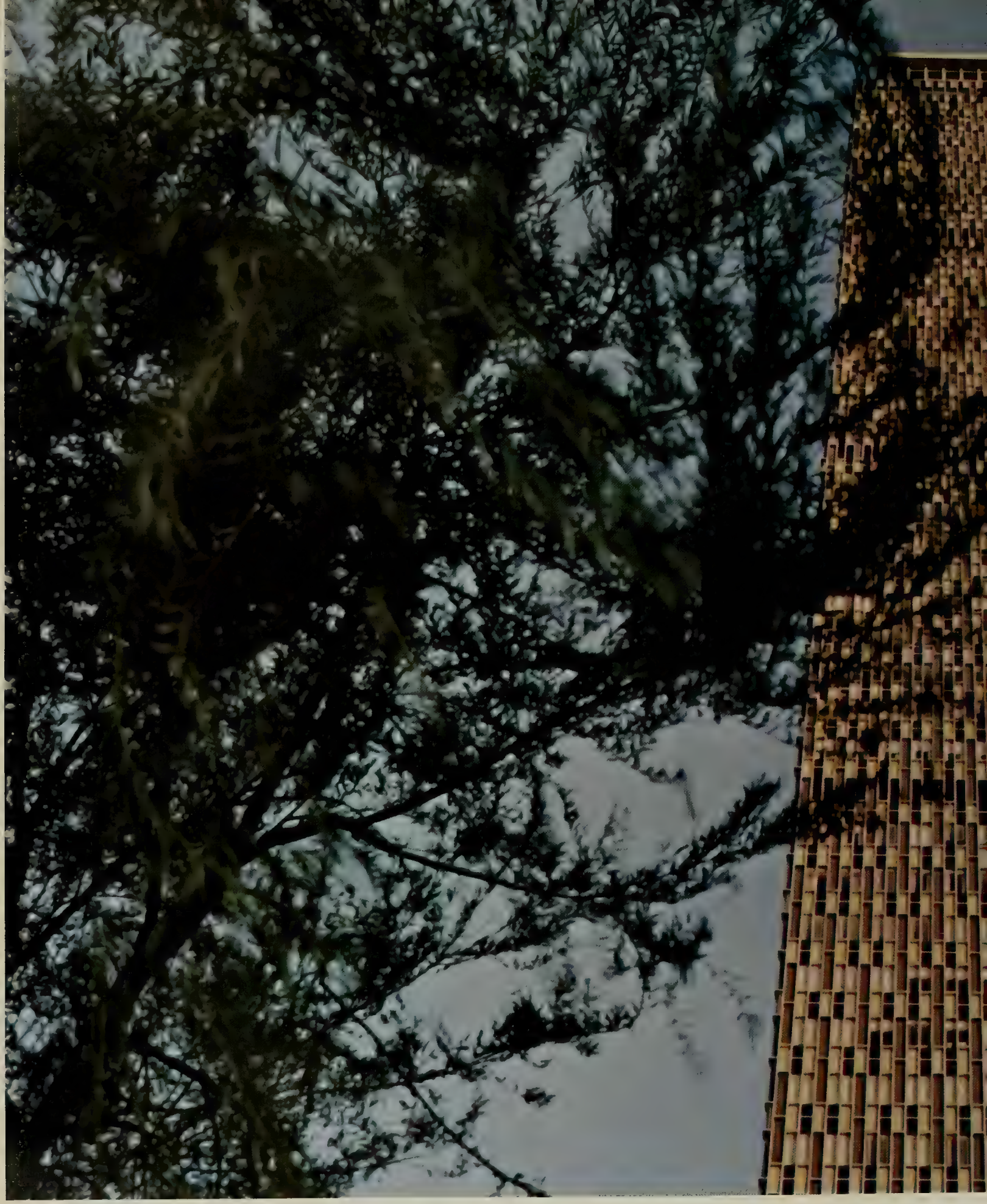

Enter by the narrow gate —

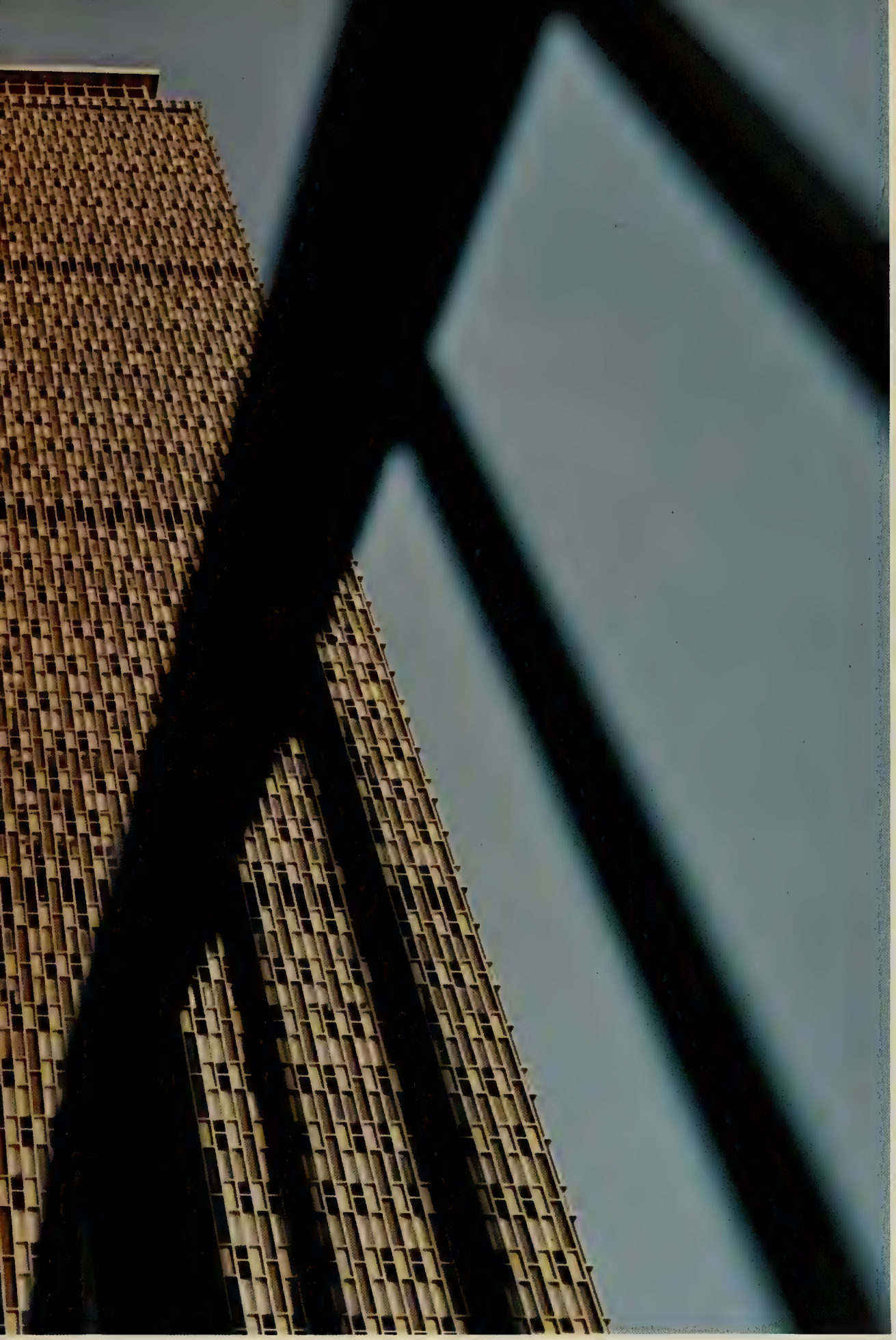

the way that leads to Life.

Few are who find it.

Beware of false prophets.

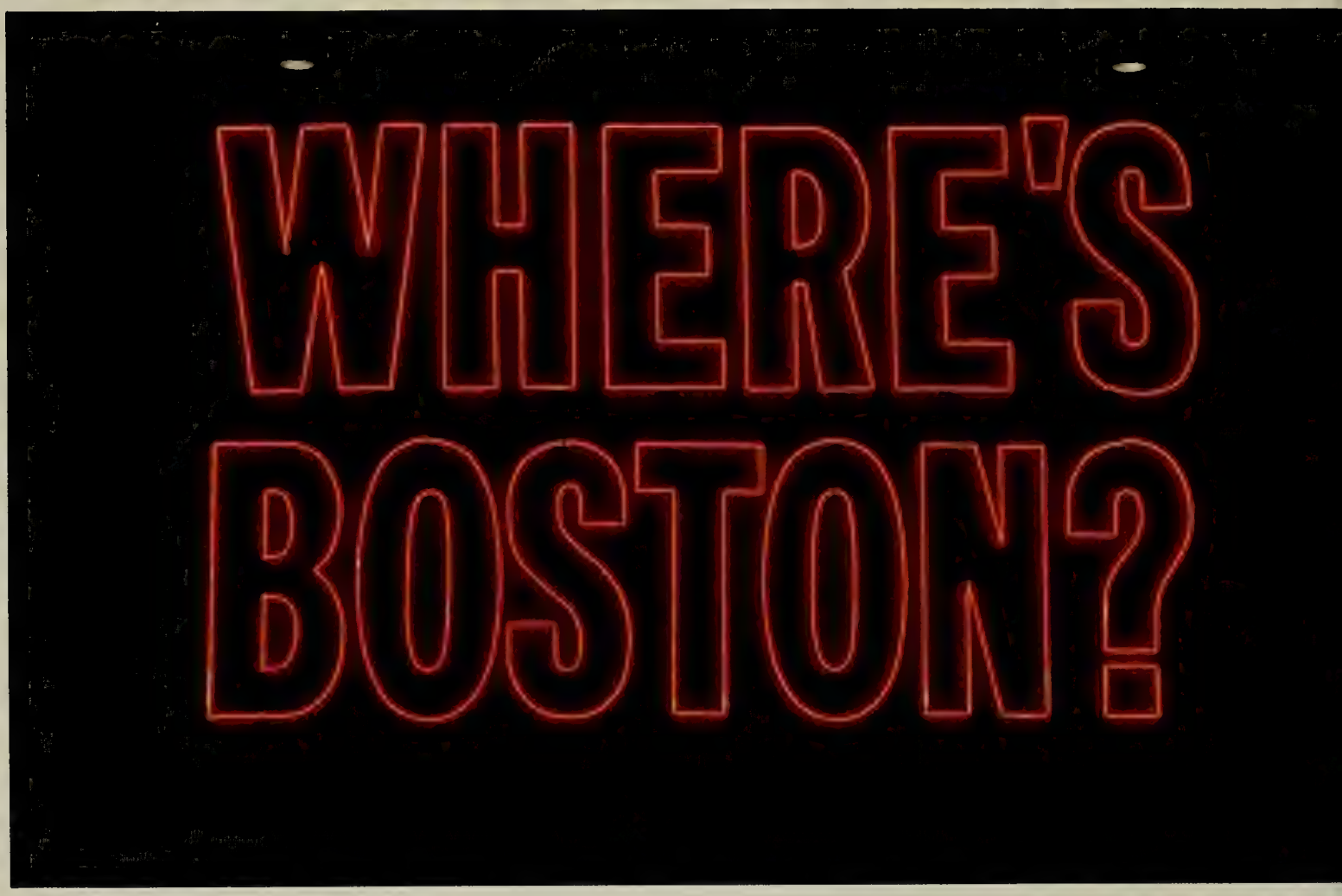

Those ravenous wolves disguised in sheep's clothing.

TO CROSS
STREET
PUSH
BUTTON
WAIT FOR
WALK
SIGNAL

Be your own man all the days of your life.

STUDENT LIFE

They come newly fledged,

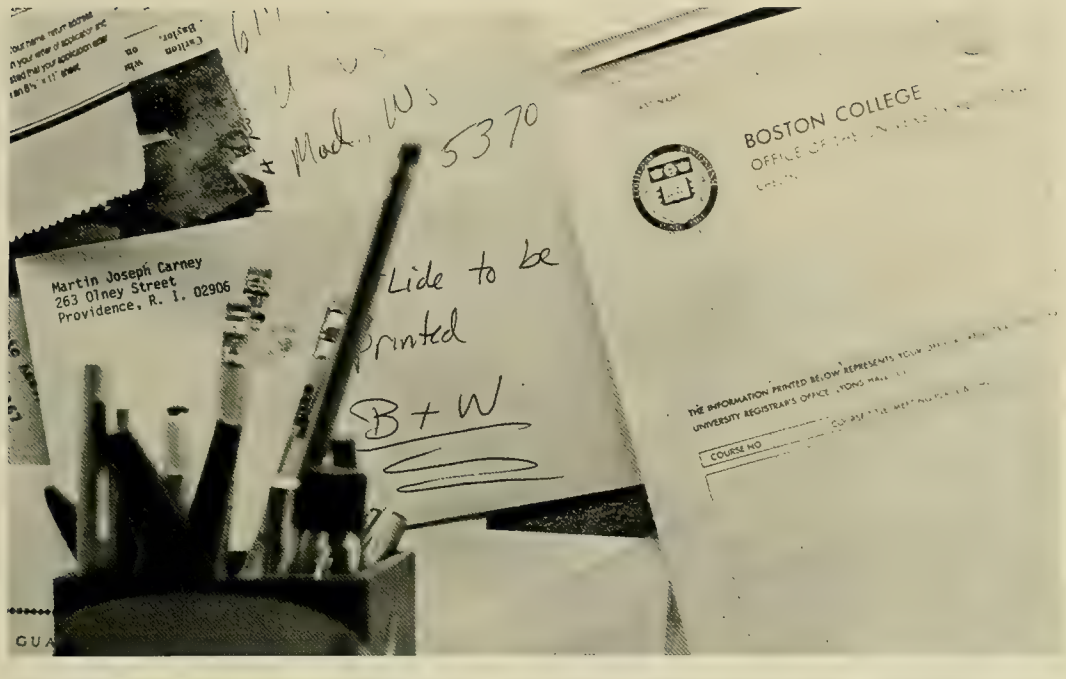
Martin Joseph Carney
263 Olney Street
Providence, R. I. 02906
5370
Slide to be
Printed
B+W
BOSTON COLLEGE
COURSE NO

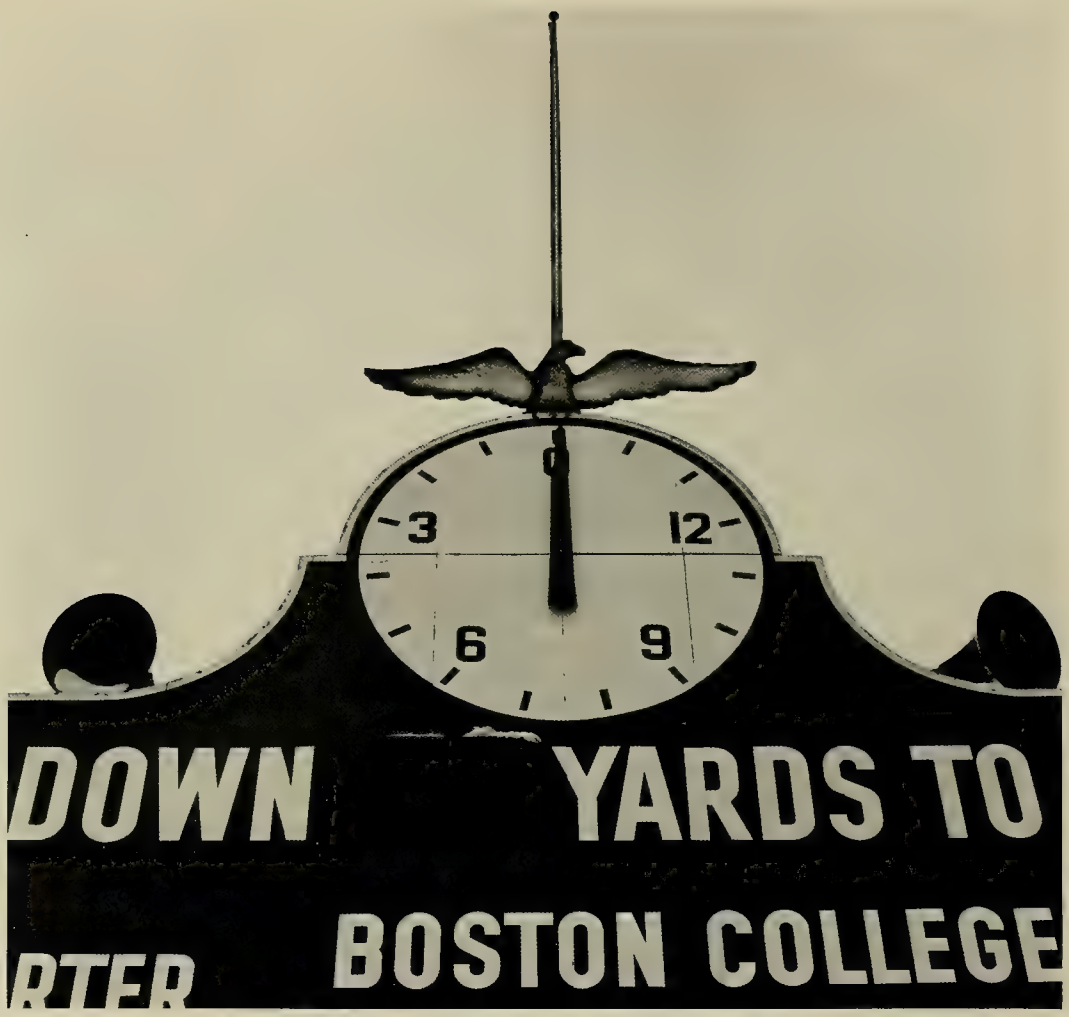

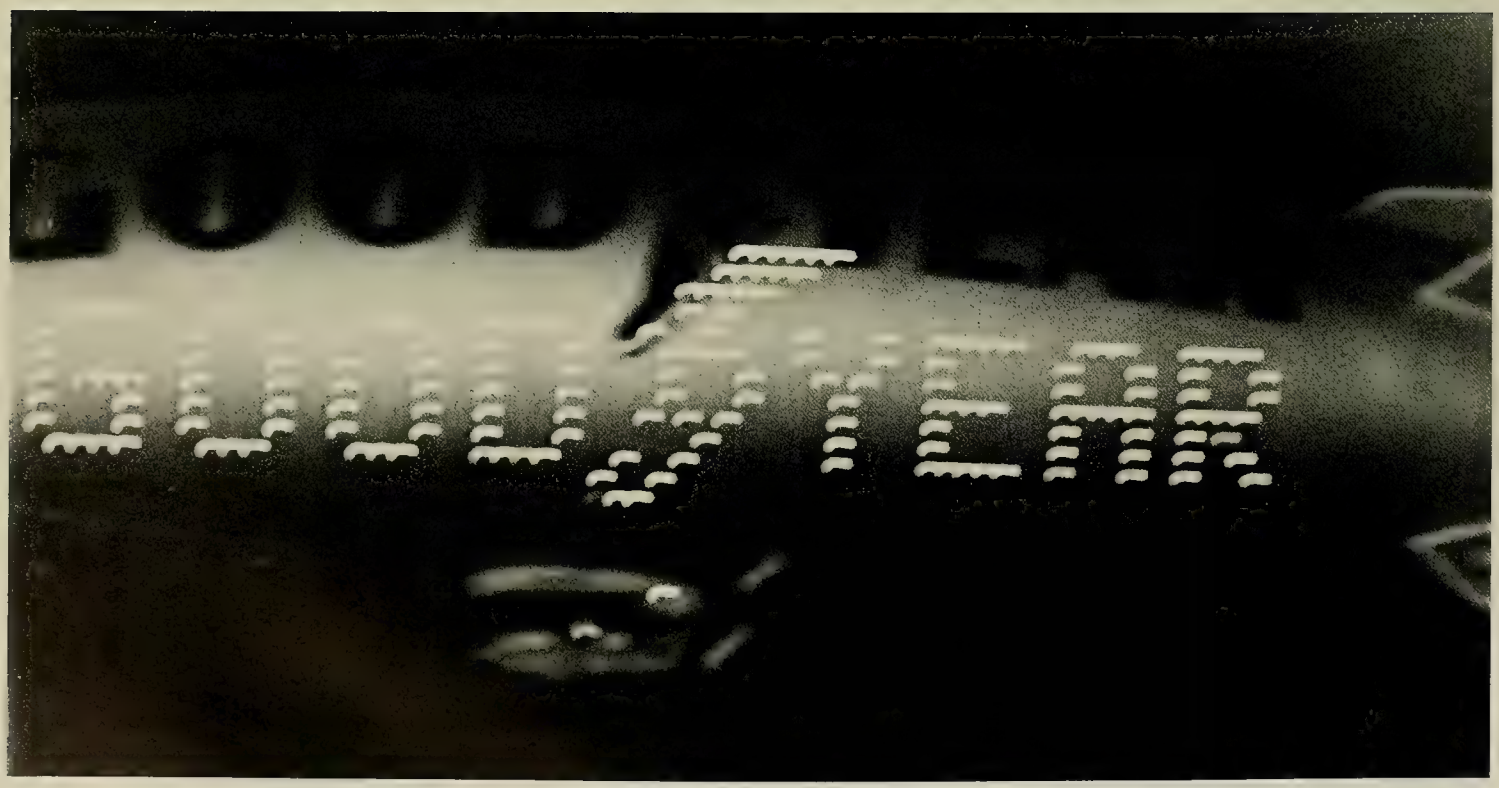

entering a realm of potent experience;

buffetted by countless forces;

tossed by winds of change.

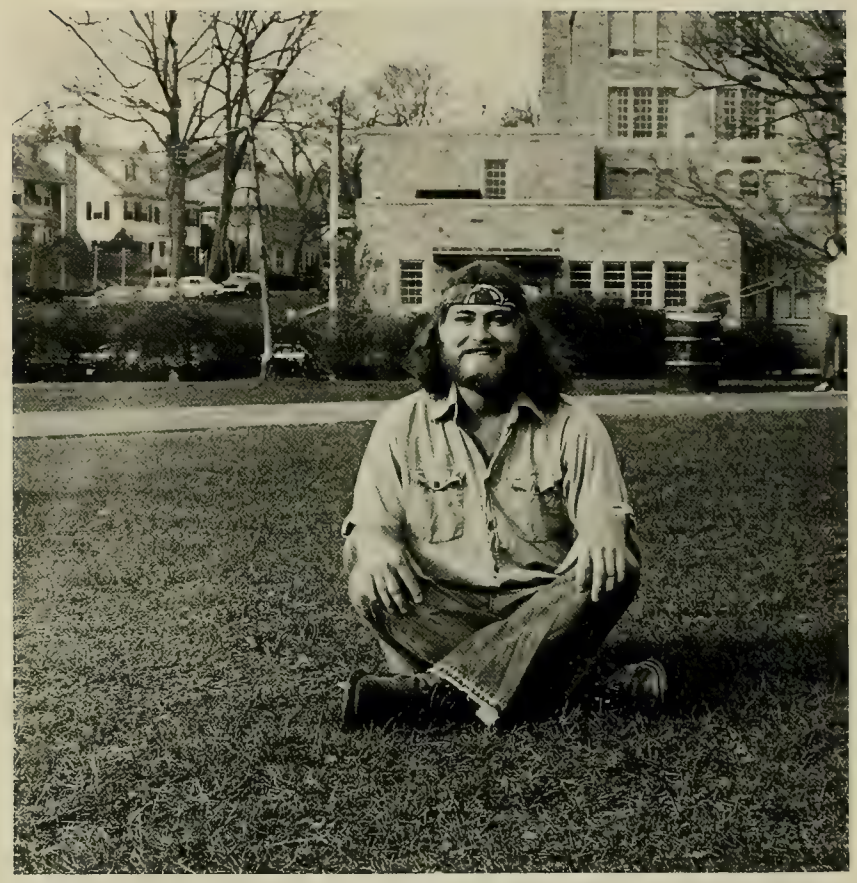

The Heights

Lacking direction, they learn

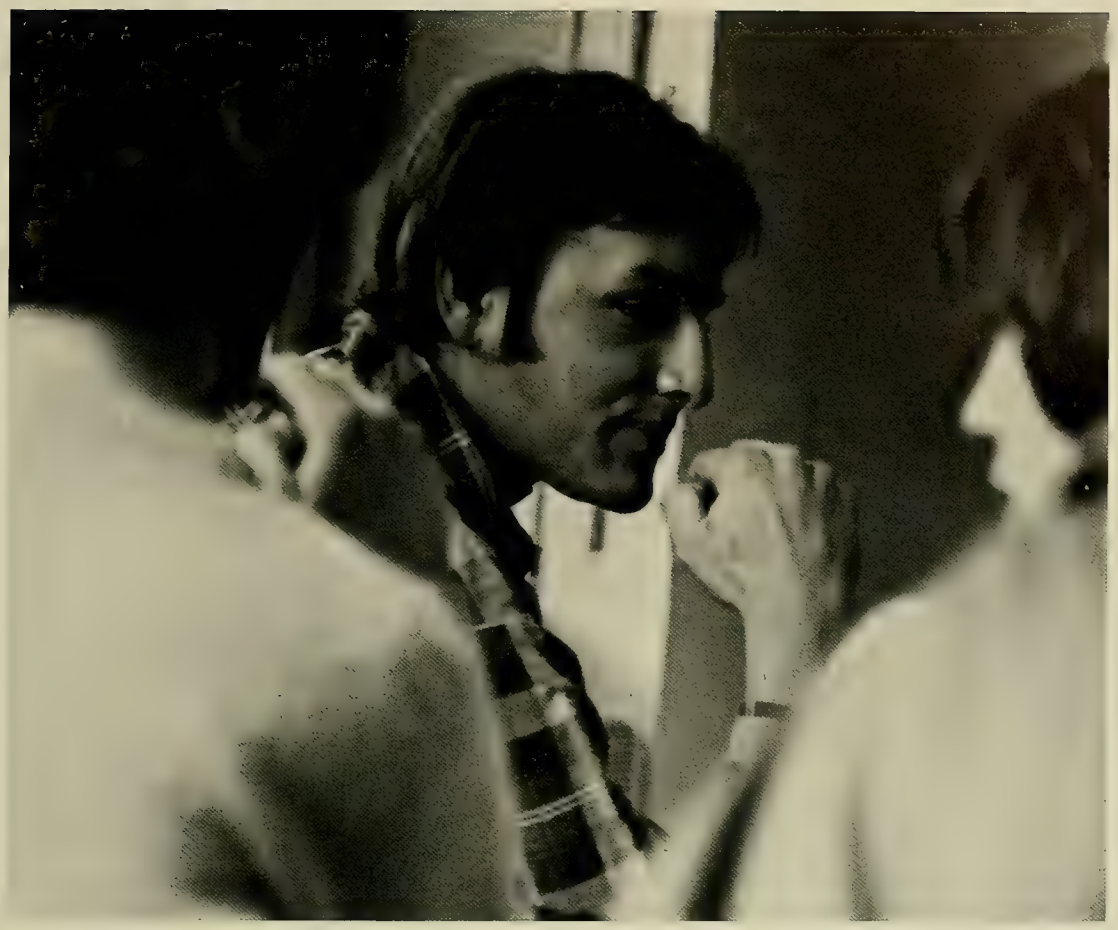

to channel those forces.

Expecting to fly,

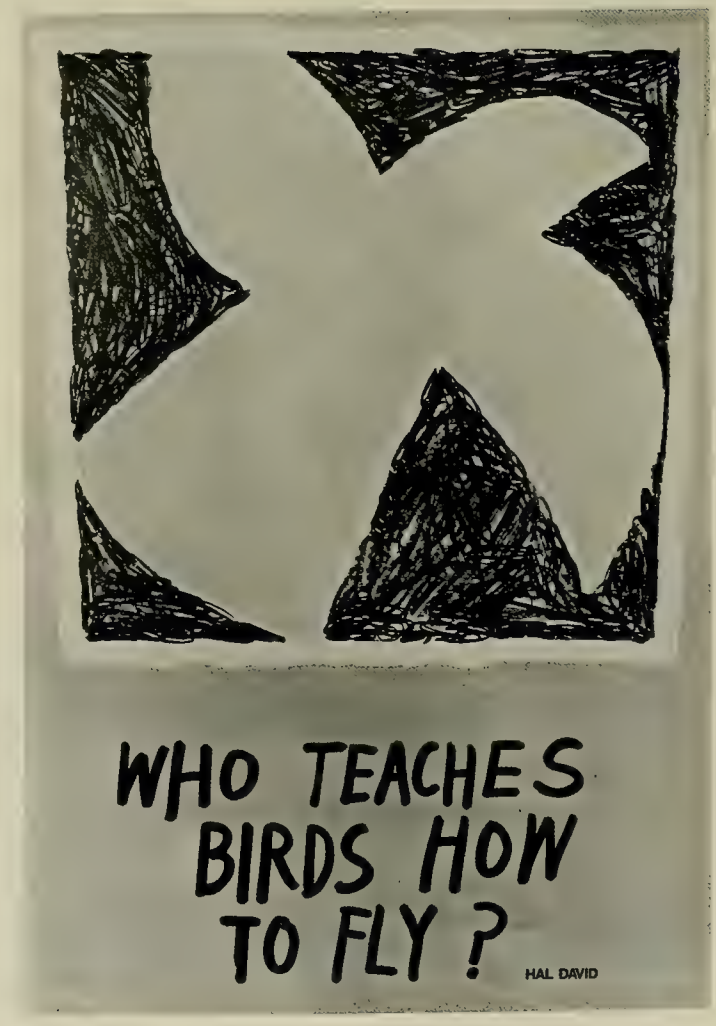

they spread their wings

in unconsumable optimism.

Unfaltering in their ascent,

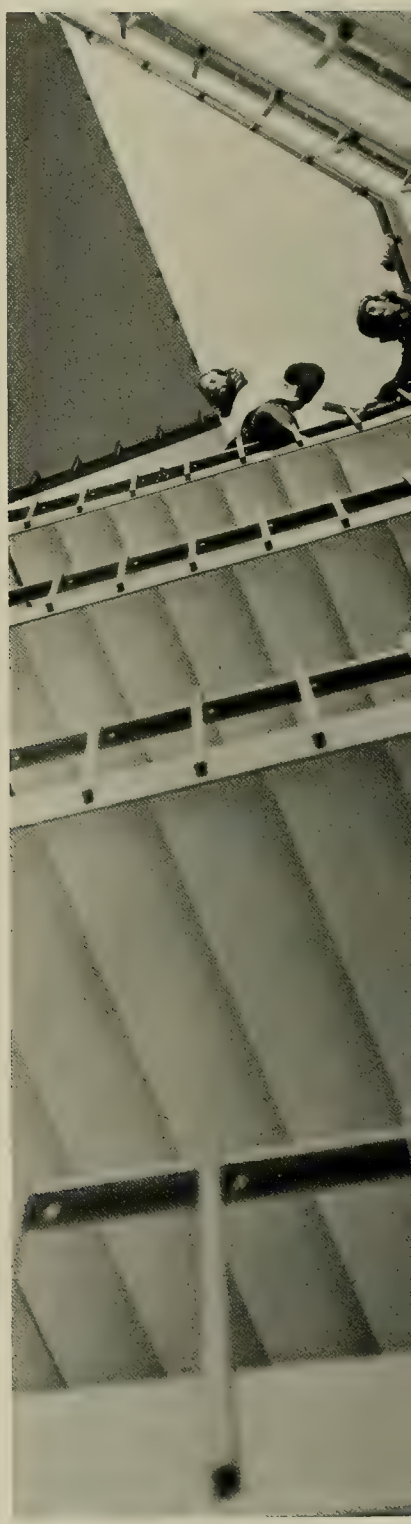

NEWTON
WELCOMES YOU
WEDNESDAYS

they seek new Heights;

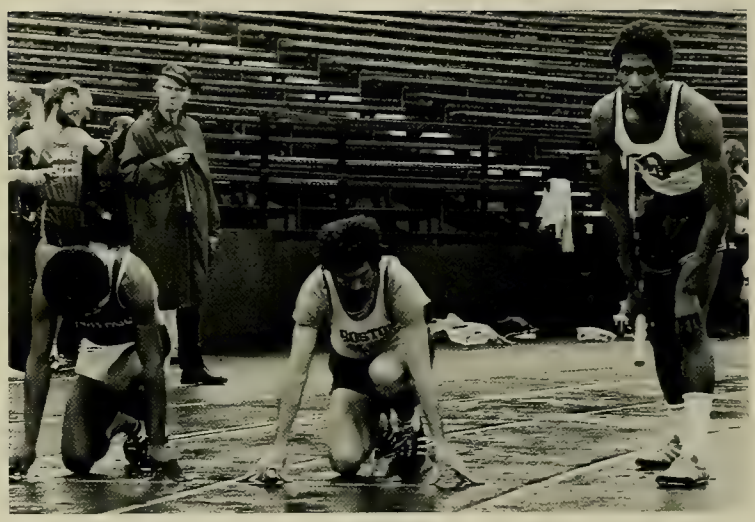

willing to weather

harsh winds

B.C.
DINING DEPT.

and learning to temper flights of fancy

BOSTON COLLEGE AND TUBORG BEER HAVE CLASS!

with grounded reality.

IC
29

IC
H18
IC
IC
H21

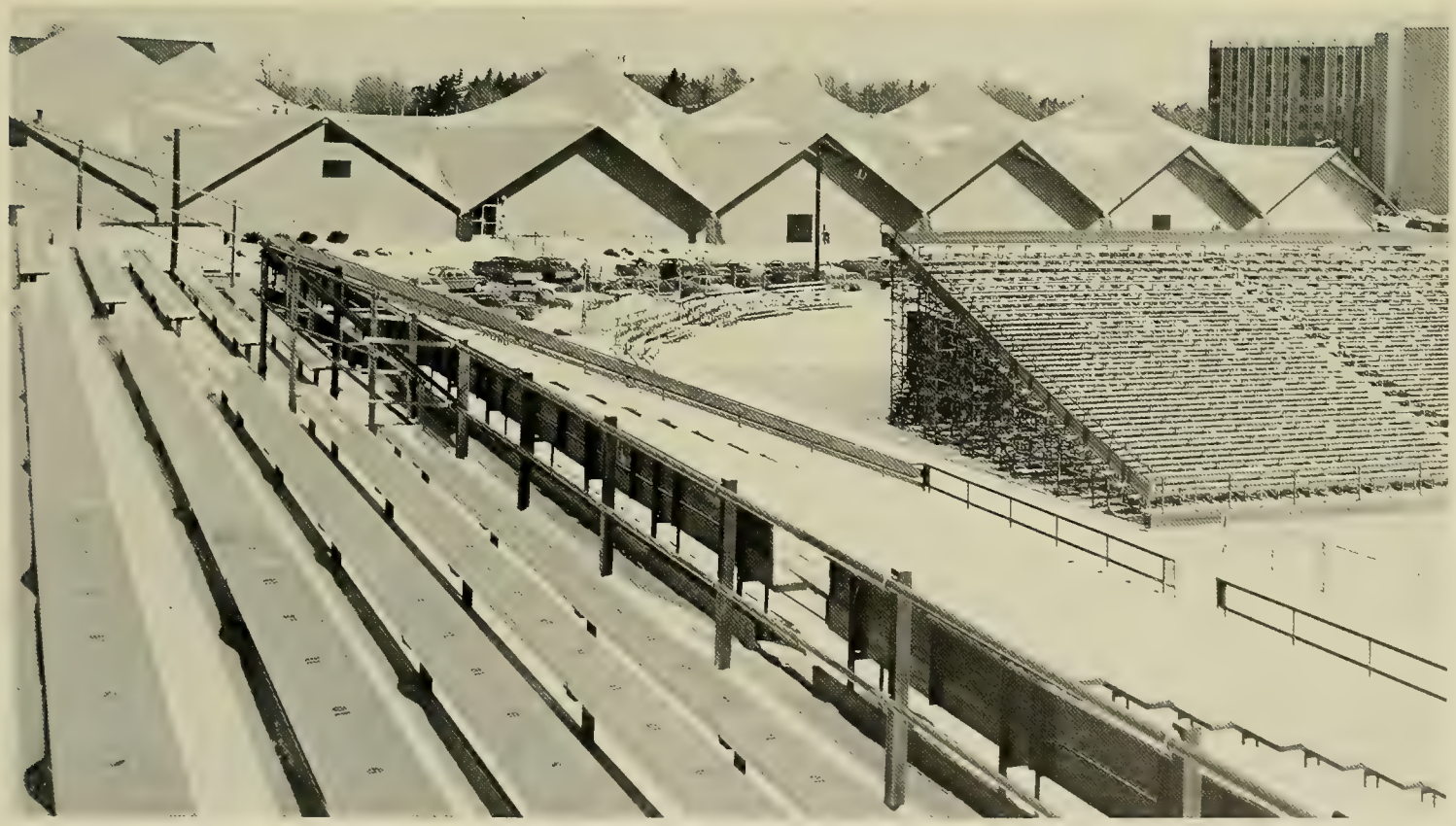

Caressed by gentle breezes,

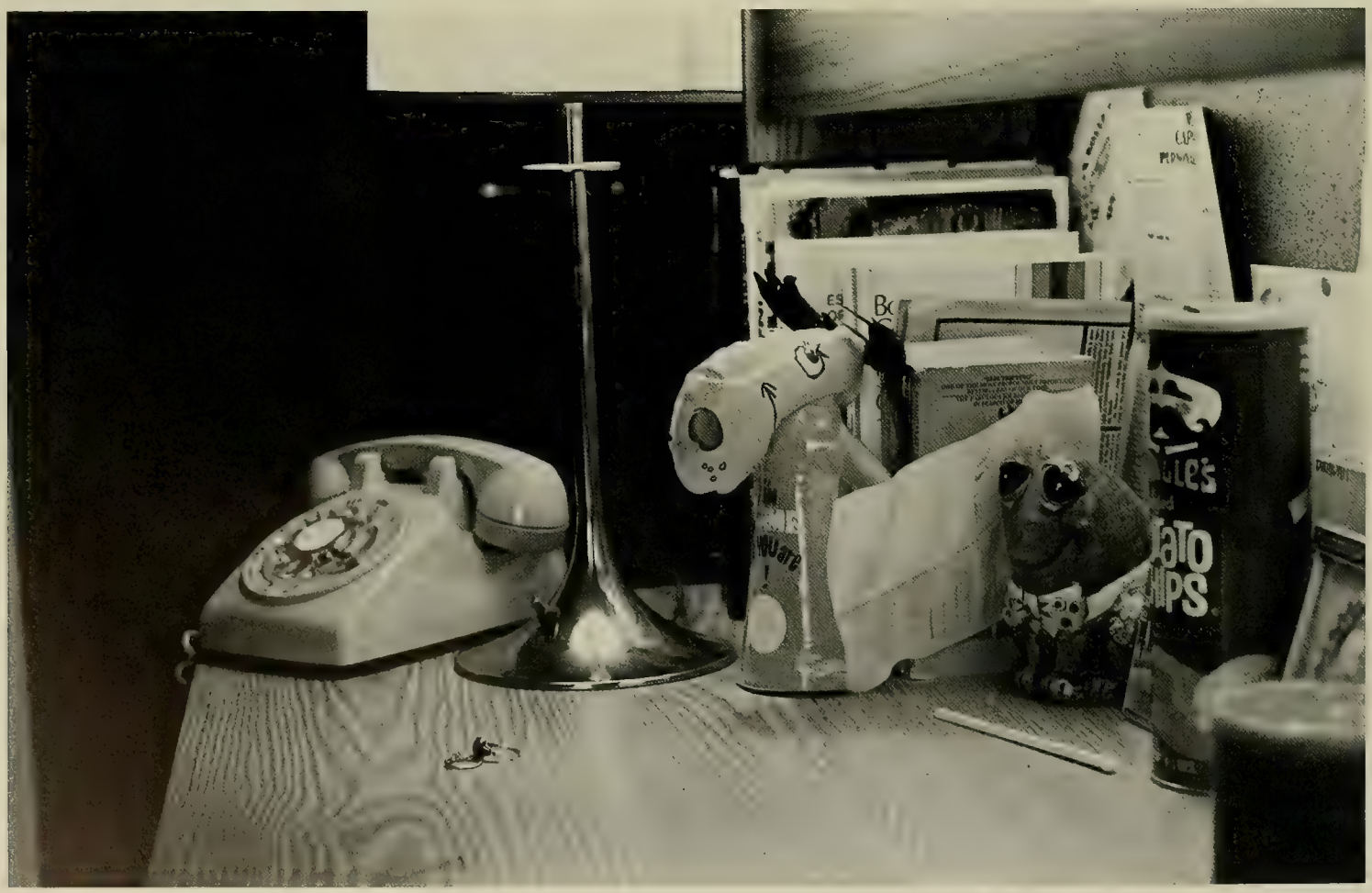

they pursue the tranquility of the nest,

seeking friendship, laughter,

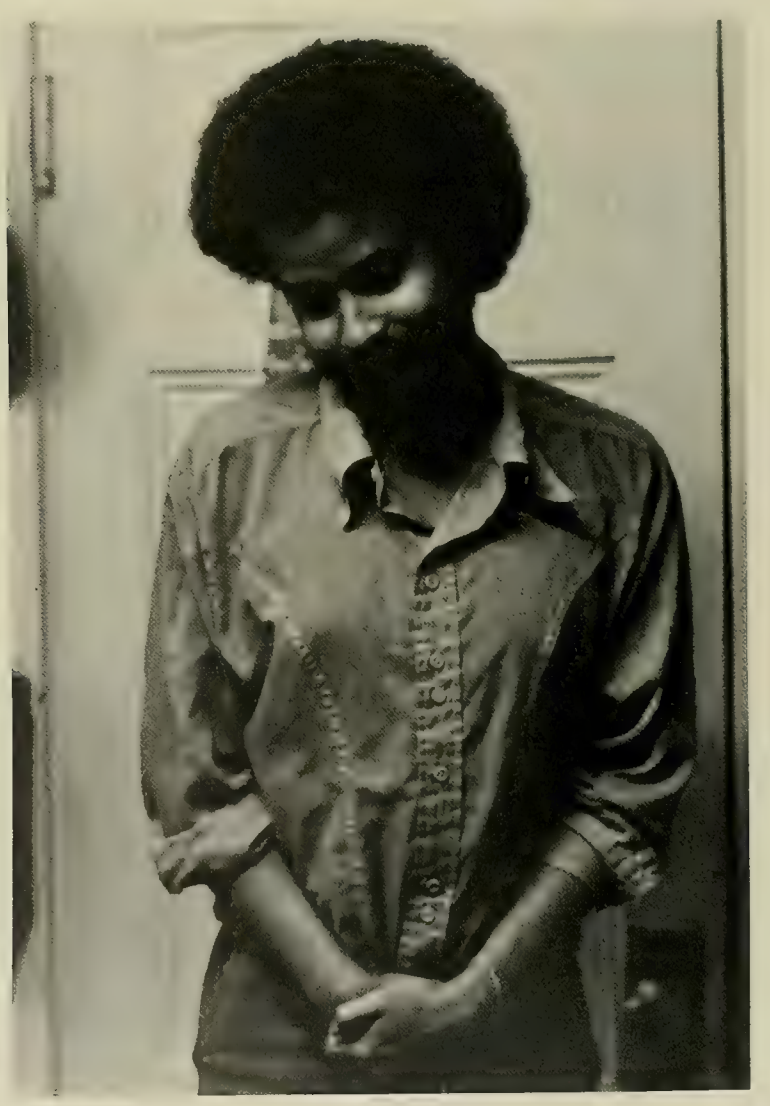

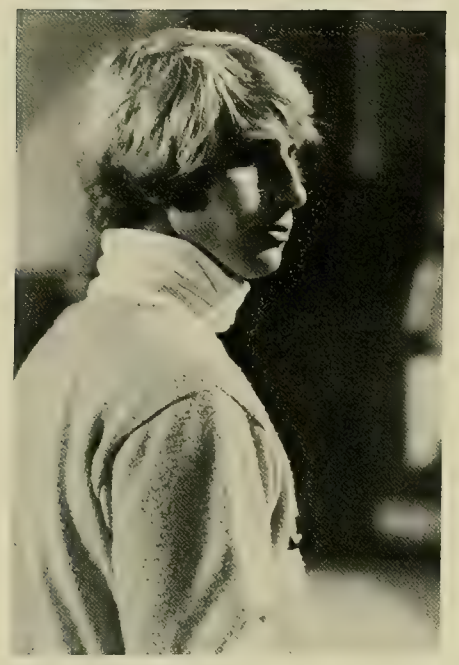

comfort and reprieve.

Artists
STAND
OIL

They prepare to rise again.

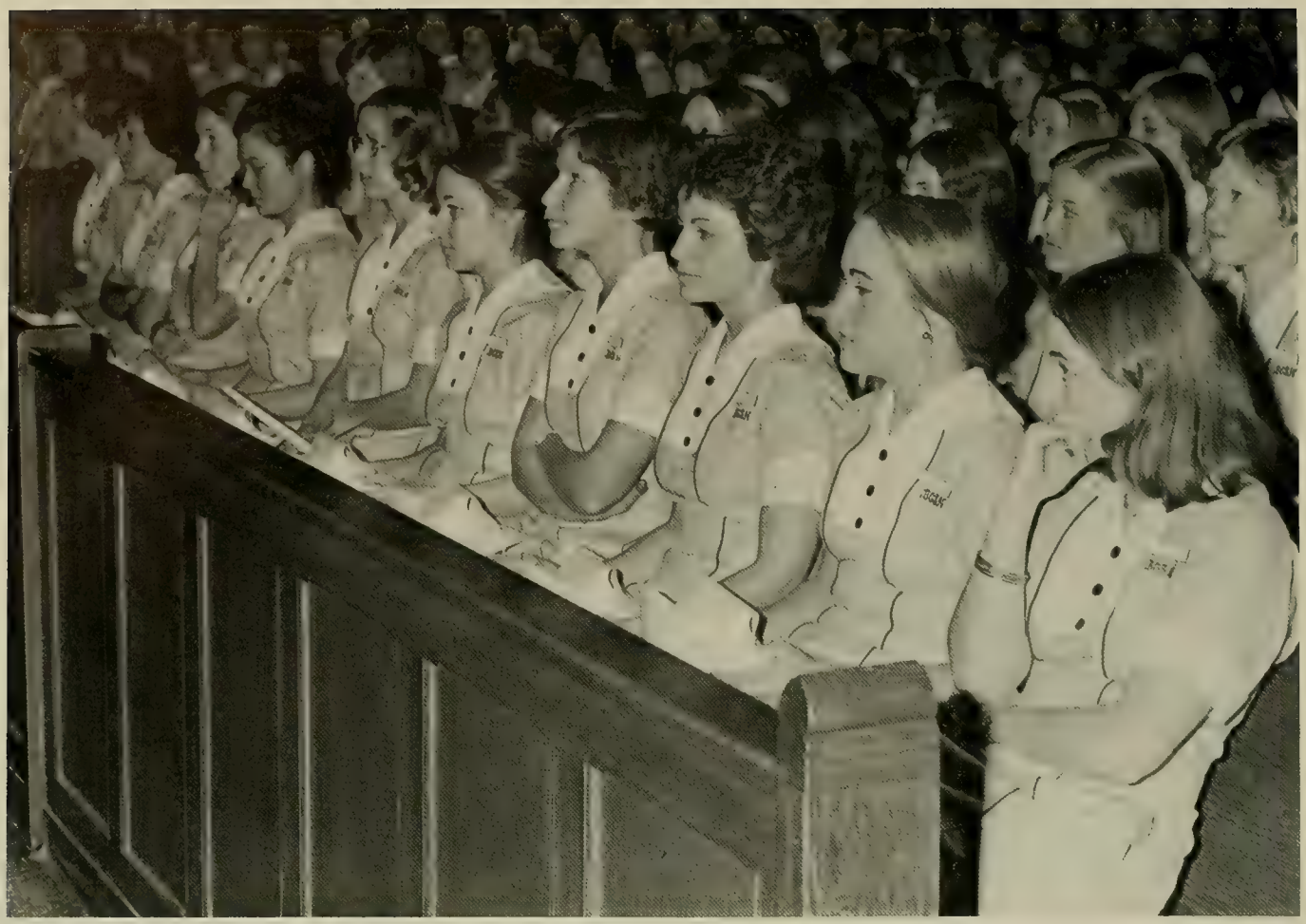

Subtlely nurtured and matured,

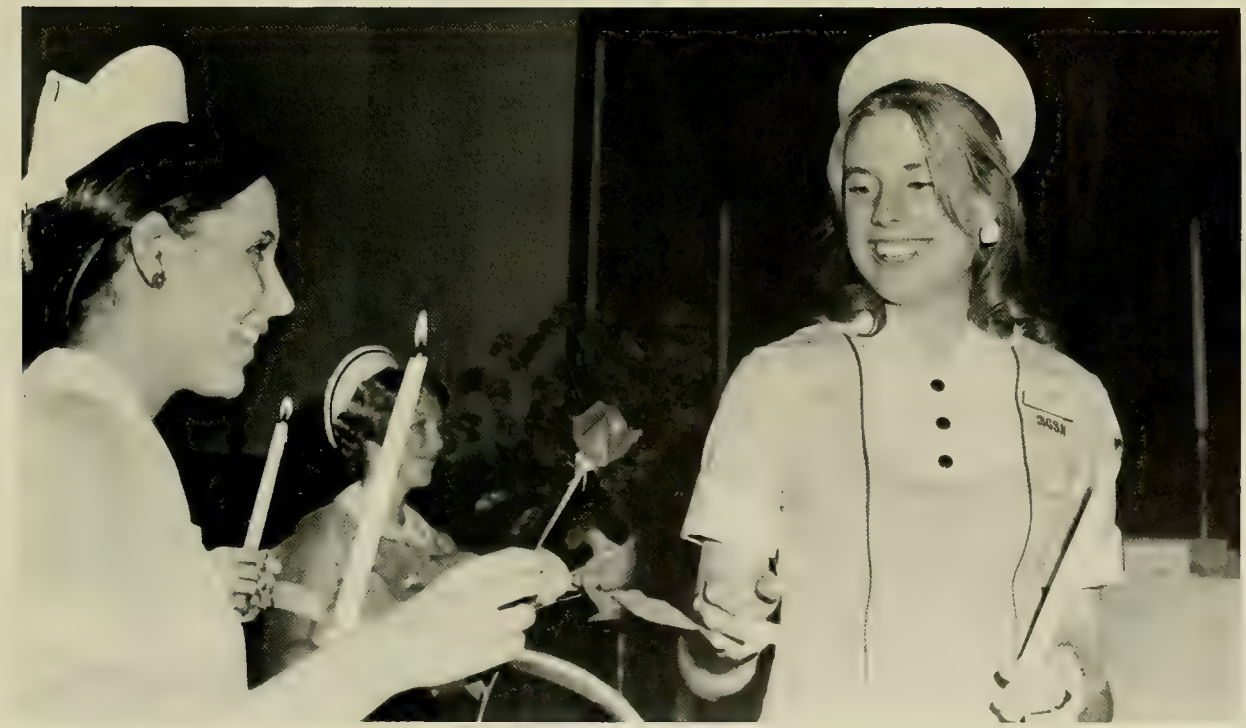

U. MASS.
BOSTON
COLLEG

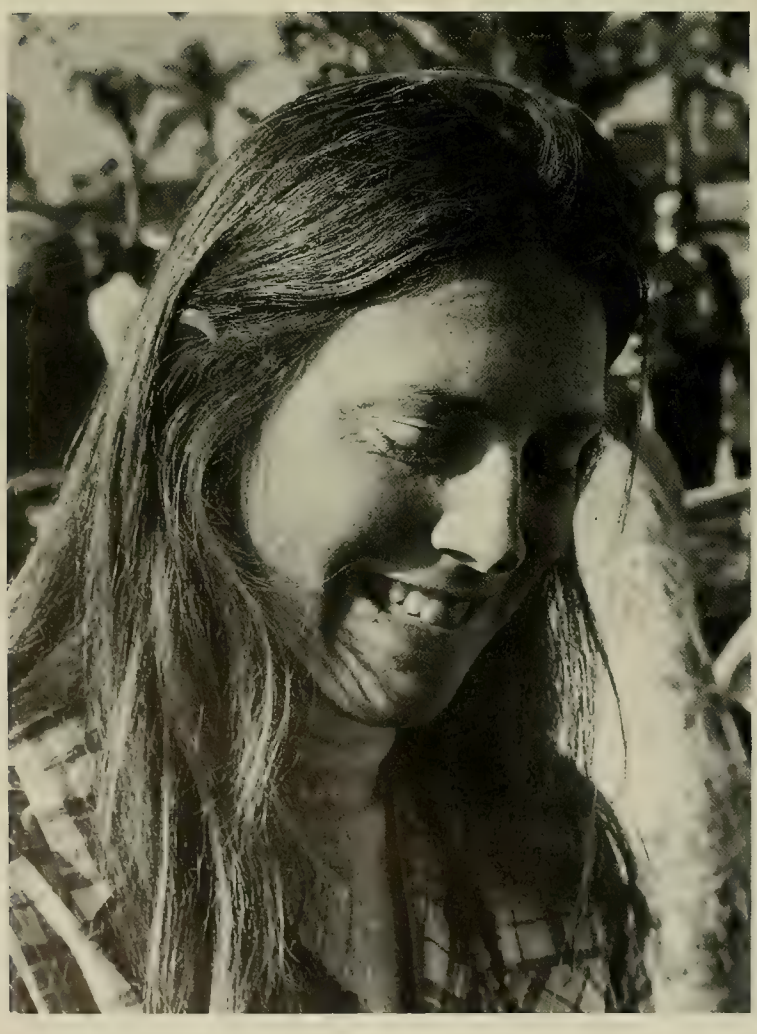

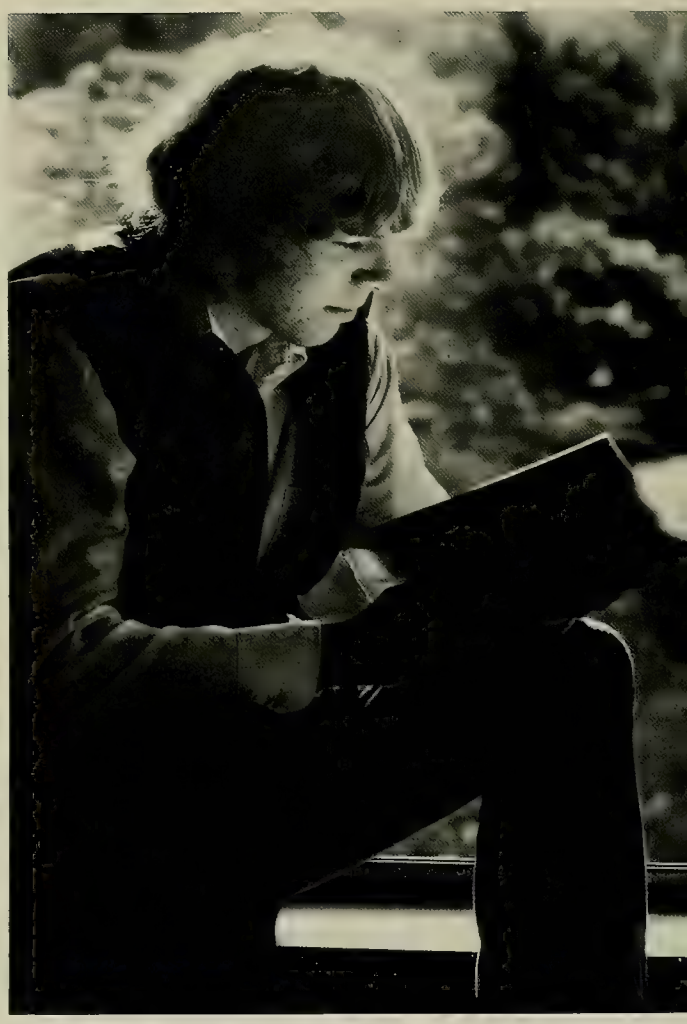

they set
a course,

and are able to soar alone.

FEATURES

F.A. PROGRAM

The University Assistance Programs (UAP) exist in order to facilitate the orientation of new students to the academic, social, cultural, and spiritual dimensions of the Boston College experience. They utilize the talents of capable and experienced students to help new members of our community in learning how maximally to use available campus and community resources.

In order to accomplish this task, the UAP, which includes the individual Freshman, Transfer, and Registered Nurse Assistance Programs from the four undergraduate colleges, annually select four hundred volunteer upperclass men and women from among six hundred applicants. This process is supervised by the University Counseling Services which originally developed the Assistance Programs more than fifteen years ago.

The Assistants are trained by professionals and paraprofessionals from the Counseling Services staff in workshops conducted in the spring and fall of each year. The training program is designed to provide the volunteers with the knowledge and skills necessary to serve as "facilitators of orientation".

Individual Freshman, Transfer and Registered Nurse Assistants personally contact each incoming student prior to the opening of classes in September or January and then meet with these same new undergraduates in small groups during the official University Orientation Programs conducted at the beginning of each semester. Informal interaction continues between Assistants and new students throughout the year, especially at critical times such as registration and change-of-course periods.

An important feature of the UAP is their administrative structure. Each progarm is directed by an undergraduate chairperson and the eight indivdual programs are coordinated by a Student Director. These student leaders are supervised by staff members of the Counseling Services and their efforts are essential for the on-going management and the continuing growth of the program.

The success of the UAP is reflected in the increasing number of applicants and in the enthusiasm of the administration of the University. Boston College provides the annual funding for the programs because of their effectiveness in enriching the educational experience of both new students and of the volunteer Assistants.

NEWTON CAMPUS

Fr. J. Donald Monan, S.J., President of Boston College, announced a historic agreement reached by the Trustees of Boston College with those of Newton College. As a result of the agreement, all capital assets and liabilities of Newton College were assumed by the university. The consolidation provides many benefits to B.C. The additional library space, classrooms and living quarters are welcomed extensions of the Chestnut Hill campus. The acquisition of the Newton College of the Sacred Heart has been achieved in a manner that is consistent with the ideals of both institutions.

After an intensive Task Force effort, and consultation with university trustees, it was decided to move the Law School of Boston College to the Newton campus with operations that began in the Fall of 1975. In addition, a distinctive undergraduate program will soon be established.

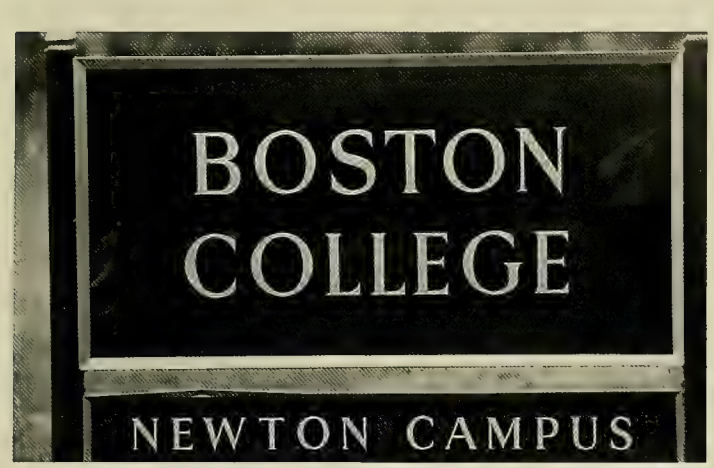

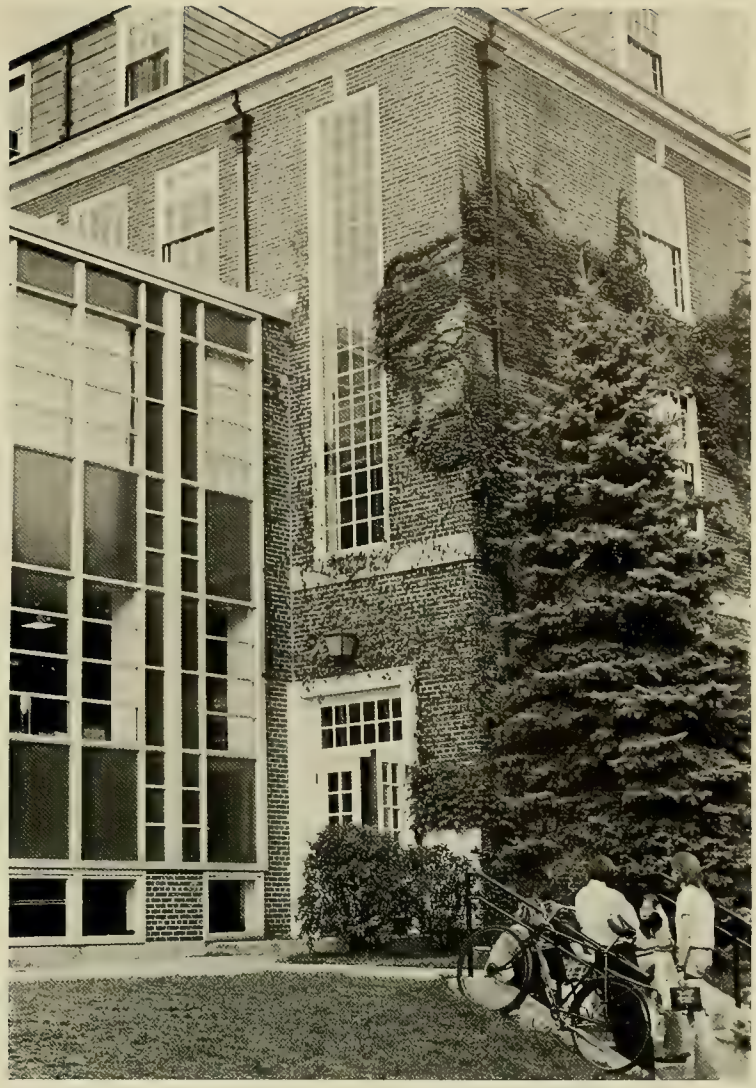

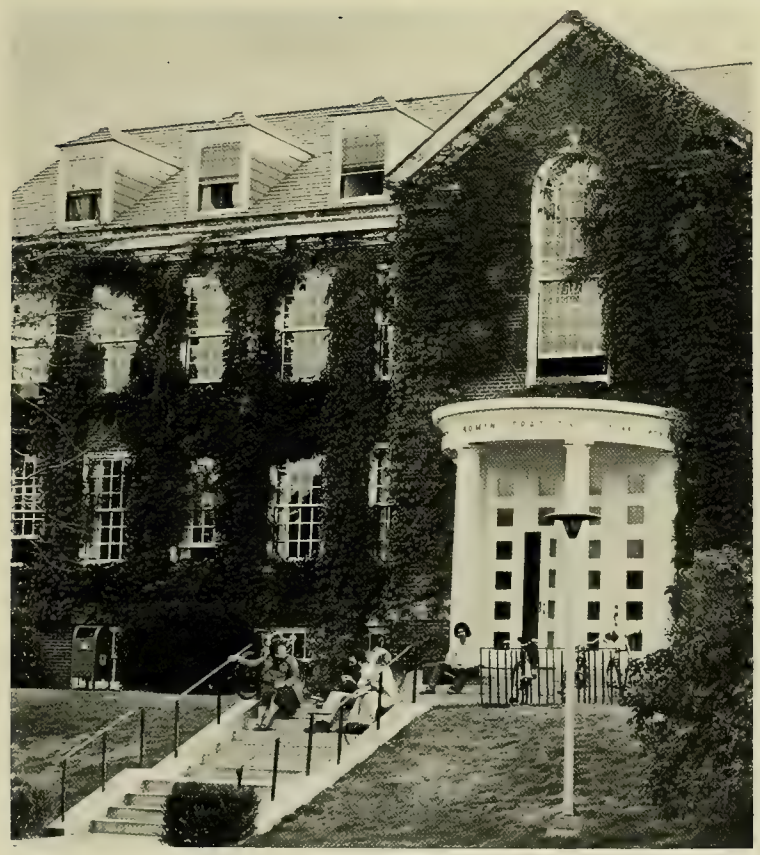

RESERVOIR APARTMENTS

A unique feature of the Reservoir Apartments is the improved fire safety apparatus. The building contains a smoke exhilation system which draws out smoke through vents located throughout the building in the event of a fire. Sprinkler heads and smoke and heat sensors are located throughout the Reservoirs.

Apartment-style dormitories appear to be the growing trend. They enable the students to feel more "at home" than in traditional dormitories and give them a place where they can entertain their friends.

With the success of the Hillside Apartments and the increasing demand for University housing, Boston College decided to build the Reservoir Apartments. They opened in the fall of 1975. Located across from the Chestnut Hill Reservoir, this nine-story complex consists of two hundred, two bedroom apartments and eight one bedroom apartments for the resident staff. The building also houses lecture-conference areas, lounges, recreation areas and vending and linen rooms. Each floor is decorated in one of the three basic color motifs, blue, brown or gold. There has been an attempt to brighten up the Reservoirs with color and to personalize each floor.

Each air-conditioned apartment unit consists of two furnished bedrooms, bath, furnished living room and fully equipped kitchen including a self-cleaning oven, dishwasher, garbage disposal and frost-free refrigerator. The most has been made out of available space in the bedroom due to the replacement of the traditional dresser with a trundle bed with drawers underneath, In each bedroom there are two extra long desks with bookcasses above. The modern design of the apartments is enhanced by the butcher block furniture in the living room. To complete the effect, all apartments have wall-to-wall carpeting.

THE HUMANITIES SERIES AND GUEST SPEAKERS

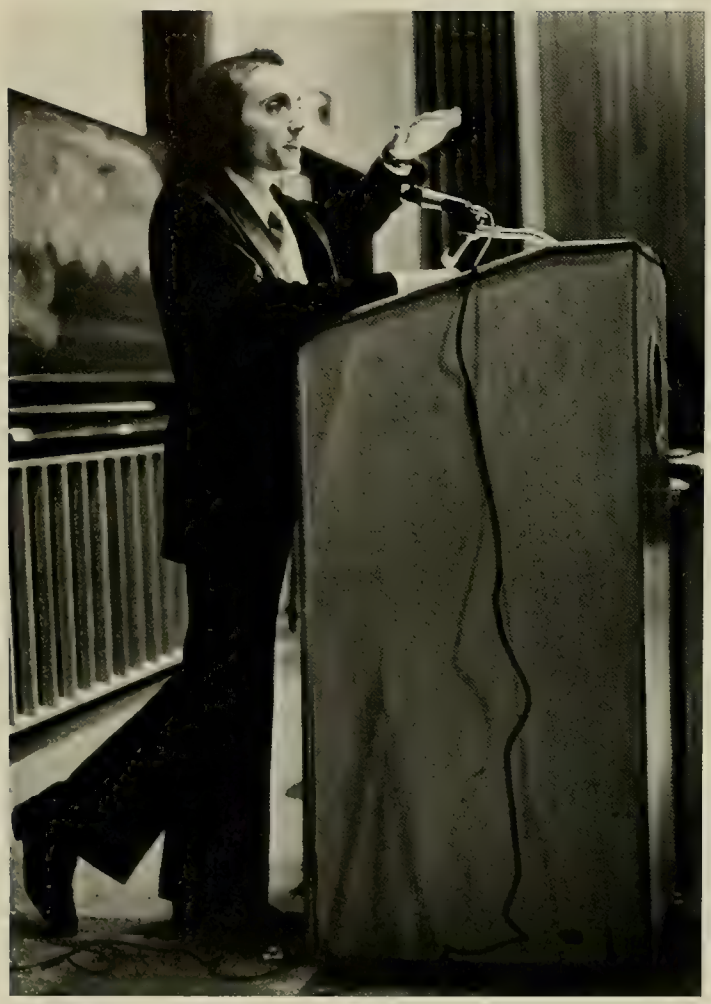

The Boston College Humanities Series began its nineteenth annual season this fall. It is a year-long program of lectures, readings and fine arts demonstrations whose events are free and open to the public.

Among those featured this year were Susan Sontag, who spoke on "The Aesthetic View of the World." She is an essayist and photographer with widely varied experience in the arts and literature.

Rosemary Haughton, author of several books and essays spoke on "Christian Options in Disintegrating Culture". A woman who began her career writing books for children, Ms. Haughton now writes more with philosophical and theological themes in mind.

Harvard University professor Robert Fitzgerald read from the Illiad in both English and Greek. He has written many books of poetry and is well known for his translation of classical texts.

Arnaldo Momigliano spoke on "Hellenistic Judaism: the Data and the Problem". He is a widely published author who contributes to many professional journals.

Princeton Theological Seminary professor Bruce Metzger discussed "The Christian Philosophy of History".

Lillian Hellman, the distinguished playwright, gave a reading from her works. She also provided a commentary on them and entertained questions from the audience.

English biographer Michael Holroyd discussed "The Autobiographer of a Biographer." He is currently writing on the life of Bernard Shaw.

Erich Segal, classical scholar and author of the Best Seller, Love Story, spoke on "Euripidean Comedy." With his classical background and long involvement in the theater and cinema, he brought to this subject a wealth of information.

SOCIAL COMMITTEE

The Social Committee formulates a social calendar for the entertainment of the University Community. Included in the calendar are concerts, dances, music festivals and many other special social events.

This year the Committee has increased its presence in the Rathskellar. The two organizations will share the cost of an Advent Video Beam Television System. In addition to this, the Committee is involved in the programming of events in the Rathskellar, such as, a mood synthesizer show, the National Lampoon Show (co-sponsored with the Cultural Committee) and a disco show along with better quality bands.

Among their other functions, the Social Committee is working in conjunction with Student Activities to set up an outlet for tickets to concerts presented in Boston by Don Law. They also fund the traditional Senior Week Festivities and Midnight Mass coffee and donuts program.

THE CULTURAL COMMITTEE

Through the events it sponsors, the Cultural Committee provides the students of Boston College with the opportunity to enhance their cultural awareness and development. The programs include music festivals, arts and crafts expositions, lectures, plays and ethnic nights.

Annually, the Committee sponsors Octoberfest and Springfest, two fun and frolic festivals on the Campus Green and two ethnic nights at O'Connell House. They are educational experiences held in an intimate and comfortable atmosphere that encourages participation in the culture, while enjoying the ethnic music, dancing, food, slide shows and art work.

Covering the Fine Arts, the Cultural Committee co-sponsors with the Humanities Series an Artists in the Foyer Program. Arts and Crafts, such as, wood carving and silk screening are displayed in McElroy Foyer. This series at times, allows for student involvement, as with Zen Calligraphy and pottery. Other notable events held this year are Jazz Night, Folk Night, the presentation of classical guitar by Miguel Rubio, and Ars Antigua de Paris — a Parisian group of musicians playing medieval instruments. As a tribute to the Bicentennial, the Cultural Committee sponsored the play "1776".

OLD VIENNA
Hofbrau
ORCHESTRA
OLD VIENNA
Hofbrau
ORCHESTRA

BICENTENNIAL AT BOSTON COLLEGE

Bicentennial Convocation

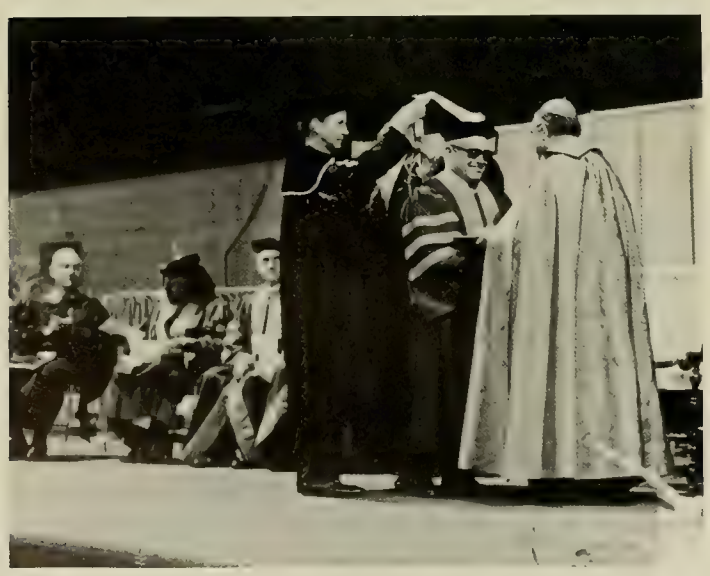

In celebration of the Bicentennial of the nation, President Monan commissioned four University-wide events. These include a Conferral of Alumni Achievement awards, the presentation of two hundred Bicentennial Awards, a fall Academic Convocation and a fall Pageant in conjunction with the Boston College-Notre Dame football game.

Boston College opened its celebration of the Bicentennial on Founders day, April 1. This was in commemoration of the date in 1863 when the governor of the Commonwealth, John Andrew, signed the Charter of Boston College. Outstanding graduates from various professions received the Alumni Association's first Awards of Excellence before representatives from all segments of the University.

On April 18, two hundred men and women who have served the University with distinction were awarded the Presidential Bicentennial Medallion named for Rev. Sebastian Rasle, S.J. He was an eighteenth century Jesuit missionary to the Kennebec and Abenaki American Indian tribes and author of the Abenaki Dictionary.

In September, the Boston College Academic Bicentennial Convocation entitled "The University and the City: Raising the Spirit of Man" took place. Honorary degrees were conferred on persons distinguished for their service to humanity in national and international affairs.

During the Bicentennial Celebration, Bapst Library will exhibit a collection of Americana, including facsimiles of Revolutionary period newspapers, documents and artifacts. The history of the Society of Jesus in North America will also be on display here. In addition a variety of academic course offerings, social events and theatrical presentations will take their theme from the Bicentennial, including the play "1776".

BOSTON: The Dream of Benjamin Franklin

Benjamin Franklin, skinny-dipping off Long Wharf, looked above and around him as he frog-kicked towards Town Cove. There were the high docks that "wharfed-out" the shoreline. There was the spire of the old Cedar Meeting House, where he had been baptized. The harbor cannon crouched on Copp's Hill and Fort Hill like drowsy frogs; on Beacon Hill a wooden column upheld an iron basket of tinder that could be set flaming to give the alarm if the Dutch fleet or the French fleet should venture into the harbor, or the Indian's attack across the tidal flats.

And all around were the noisy streets and smoking chimney pots of Boston in 1717. It was no mean settlement, but a port town of 12,000 people, the largest in British North America, outdistancing sassy New York and sleepy Philadelphia.

I wonder what Ben Franklin imagined as he climbed the slippery ladder and sat shivering on the edge of the warf. Out towards Castle Island a few fishing schooners were standing into the harbor, followed by a gonfalon of gulls.

Already he had seen in his home town the first university, the first newspaper in America. But could he predict the first subway, the first telephone, the beginning of ether anaesthesia and heart surgery? And in his own century the hammering out of the city to fifty times its size? And in his own century the hammering out of American democracy in the Boston town meeting? Probably he could, for he had a large imagination, and was prone to set the agenda for mankind.

But there was his father, Josiah, shouting at him from the foot of the pier. Ben Franklin slipped into his clothes and ran back to Milk Street to cut wicks and boil tallow in his father's candle shop. He was ten years old — old enough to earn his board and keep.

Francis Sweeney, S.J.

Paul Revere House
Freedom Trail
PAUL REVERE HOUSE

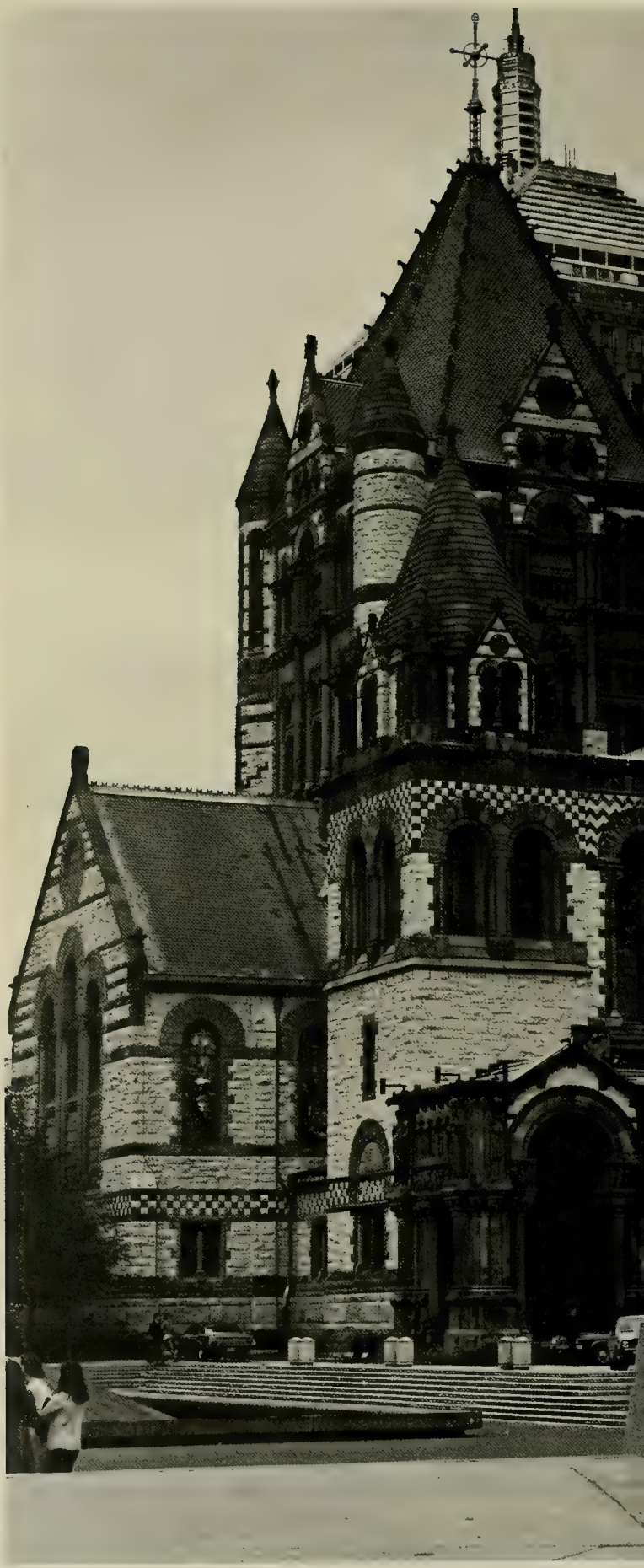

SENIOR CLASS HISTORY

Our 4 years here were ones of change for both the University and ourselves. In 1972 we were freshmen trying to cope with life at a university. By 1976, those of us that were still here had learned to deal with the varied people that made up B.C. By graduation in May, we were ready to embark on the journey that would take us to the fulfillment of our goals.

Those 4 years were the best of times and the worst of times. For many of us there was a detachment from the world outside B.C. The security offered by life on campus was conducive towards a mixture of studying and partying. Life in the dorms permitted one to interact with people of varied background. The same existed for those of us who commuted. Lunch in Lyons cafeteria or at the Eagles Nest could always be eaten with friends. We learned from each other the techniques of dealing with the system B.C. presented: how to avoid the long lines at registration; who threw the best parties; who were the bad or good professors, etc. It was like one giant melting pot of different people. Though in many cases you could be lost in the confusion and recognized by only a social security number, there was always a friend you could sit down and talk things out with.

With respect to the University as a whole, there were many changes during that time period. Boston College built its first set of high rise apartments in a conscious attempt to increase the percent of residents in the student body. The Hillside Apartments, housing 728 students, fulfilled the increasing desire of students to live in apartments on campus. In 1975, B.C. opened the Reservoir Apartments which houses over 800 people in 4 person, 2 bedroom units. With the completion of the Reservoir Apt. complex, B.C. could accommodate nearly 4800 students. The commuters were not totally left out in the cold. The renovation and establishment of Murray House as a commuter center helped to integrate the commuter and resident students in on-campus activities. The holding of informal social gatherings open to all students were periodically held at Murray House.

Another big attraction on campus was the Recreation Complex, completed in 1972. It was estimated that approximately 1700 students and faculty used the facility daily. In 1975 the Complex was expanded to house additional tennis courts, keeping pace with student demand. In all, courts were available for basketball, tennis, squash, handball, and volleyball, in addition to track facilities, a swimming and diving pool, gymnastics, golf-driving, a batter's box, and a pitching machine. Lessons were available in many sports as well as in fencing and modern dance.

In the spring of 1973, the B.C. Rathskellar, located in the basement of Lyons Hall, opened its doors for a two week trial period. "The Rat", as it was later called, proved to be a popular gathering place for all members of the University community. Since its opening, the Rat featured

live bands, "Oldies Nights", semi-formals, and many other activities such as the Career Planning and Placement 'Beers and Careers' nights. The Rathskellar established itself as a recreational facility that future generations at Boston College will, no doubt, continue to enjoy.

The Public Interest Research Group became a leading student activity on campus. Totally funded and controlled by student participants, PIRG sought to actively involve undergraduates in major issues of public concern. Mass PIRG was one of twenty-three such organizations across the nation. Projects related to antinuclear power coalitions, work on women's discrimination, advisement for the small claims court, and citizen access to public records were undertaken in an effort to make constructive change within society. Many spokesmen visited B.C., including consumer advocate Ralph Nader, who inspired the establishment of PIRG nationwide.

The B.C. Food Cooperative also proved to be a successful student activity. Students, faculty, administrators, and local families participated in this venture into socialism in the attempt to trim food expenditures. By utilizing collective purchasing, the Coop bought food at wholesale prices and distributed it to its members for only a 10% service charge.

Despite rising costs, and constantly increasing tuition, Boston College continued to expand. In 1974, B.C. purchased the campus of Newton College of the Sacred Heart. After extensive research by various task forces, it was decided to move the Boston College Law School to the Newton campus.

Later in 1975, WZBC was granted an FM license from the FCC. As a result, the listening audience for 90.3 on the dial was expanded and the programming as well. Many people were interviewed, including military and political leader Nguyen Kao Ky of South Vietnam.

Though many other things occurred of greater and lesser importance at Boston College during those 4 years, many things occurred in the world around us: the U.S. withdrew from Vietnam; the age of majority was lowered to 18; Watergate; resignation of Nixon as president; CIA and FBI activities were probed; and the decay of the economy, were a few of the big issues of the times. The days of campus unrest of 1968-71 were gone and replaced by a general feeling of apathy on campus, with quaint activities like food riots in the cafeteria or students streaking on the dustbowl. The members of our class were entering society after a period of much social upheaval and were in a position to make positive changes. Those of us who survived the confusion of college life and of dealing with people in general will be able to survive the confusion of the "real world." Though those 4 years had it bad periods, there were many good ones too. One learned to make do with what one had.

FOOD
CO-OP
BACK
SLOW
ADULTS PLAYING
WORK HARD
with
and you shall be
REWARDED

ACADEMICS

UNIVERSITY PRESIDENT
Rev. J. Donald Monan, S.J.

Since J. Donald Monan, S.J. took office as the President of Boston College, the University has undergone change in many ways. In at least as many ways the concerns facing the President have changed. Today the President is charged with the responsibility of running one of the nation's most successful universities. This success does not find Fr. Monan resting on the results of past efforts. While the immediate needs and relevant decisions are different, the importance of the work being done is no less than ever before.

What is of the most interest is to see the realtionship between the changes made in recent years and the new concerns which develop. One of these major developments has been the increase in the number of resident students. While the number of commuters has remained constatnt, the new image of Boston College is that of an international university. With many predictions that the demand for college educations will decline, there must be a careful re-evaluation of the need which a university must fulfill in order continue to attract the qualified students. The effort must be made to determine the needs of young Americans and attempt to match the concentration of programs to those needs.

This is a single example, but representative of the complex, less problem solving oriented decisions which face President Monan. Often people notice that the only way from the 'top' is 'down', but with the continued effort which has characterized this administration, the future of Boston College will be varied, but no less filled with prosperity.

DEAN OF ARTS AND SCIENCES
Rev. Thomas P. O'Malley, S.J.

Father Thomas P. O'Malley, S.J., Dean of A&S, shares something in common with the Class of 1976, since this year marks the twenty-fifth since his own Class of 1951 graduated. Drawing on his experiences as an undergraduate as well as eight years as an administrator at The Heights, Dean O'Malley can personally testify to the many changes B.C. has undergone in that quarter-century.

The most visible transformation, he says, is that where once B.C. served mainly the local, greater Boston community, it today enjoys a more diverse, nationally representative student body. The "incredible" growth of the university, in student population is seen in the fact that his entire graduating class numbered near 1100, while the Class of '76 count almost that many in A&S alone!

Academics have undergone a change also. Today's undergrad pursues a course of study with more freedom of choice than in past days. The "enormously structured curriculum" Dean O'Malley remembers presented the advantage of a greater "common experience", however, with the result being that it was easier to know other students.

The "Levis" that are so prominent on today's students were "inconceivable" then — a coat and tie for the then predominently male population was the order of the day. "Chino" pants and white scuffed shoes were in vogue; paper-bag lunches and friendly card games in smoke-filled lounges filled the time between classes.

The more some things change, the more others remain the same. Football and hockey were as popular, if not more so, than today. Career plans were similar then also, with pre-law and pre-med studies leading the way. The quality of teaching has remained excellent, he believes, but viewed professionally it is better now, owing to the increased emphasis on research and literary publications.

As the Dean of A&S, Father O'Malley is qualified to say that today's student is more inclined to consult with university administrators. One good reason for this tendancy lies in the vigor and great affection for B.C. which he himself has brought to the job as Dean.

JOHN L. HARRISON
Associate Dean, College of Arts and Sciences

MARIE McHUGH
Assistant Dean, College of Arts and Sciences

HENRY J. McMAHON
Associate Dean, College of Arts and Sciences

ALBERT J. KELLEY
Dean, School of Management

JUSTIN C. CRONIN
Assistant Dean, School of Management

TOBY PLEVIN, Student Activities Coordinator
CAROLE L. WEGMAN, Director of Student Activities and
SUSAN L. ROSENSTOCK, Assistant Director

JOHN E. STEELE, Director of Placement

THERESA M. KELLY, Assistant Director

REV. EDWARD J. HANRAHAN, S.J.
Dean of Students

MARY D. GRIFFIN
Associate Dean, School of Education

LESTER PRZEWLOCKI
Dean, School of Education

MARY A. DINEEN
Dean, School of Nursing

REV. JAMES A. WOODS, S.J.
Dean, Evening College

DEAN OF ADMISSIONS, RECORDS AND FINANCIAL AID
Dr. John J. Maguire

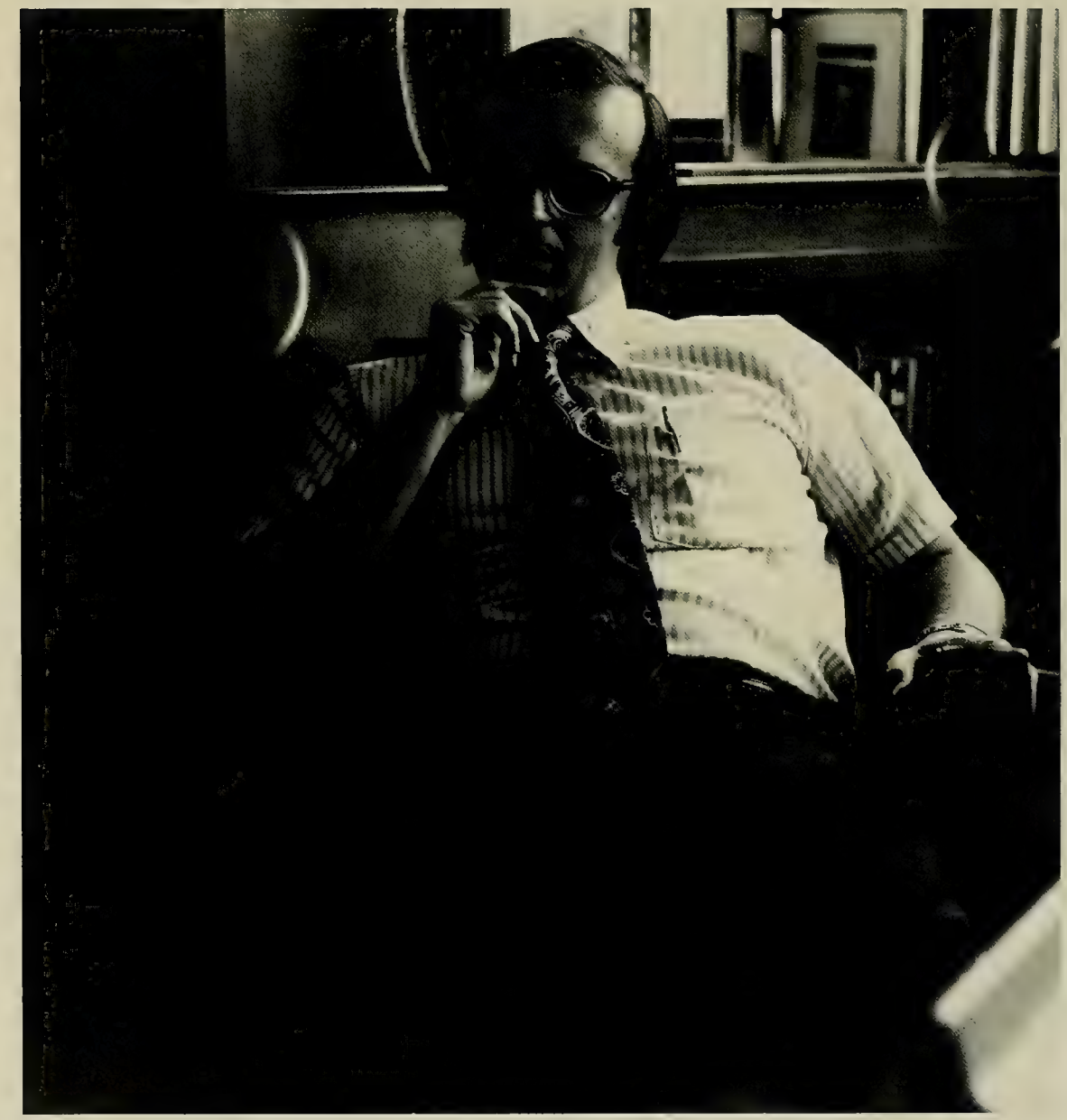

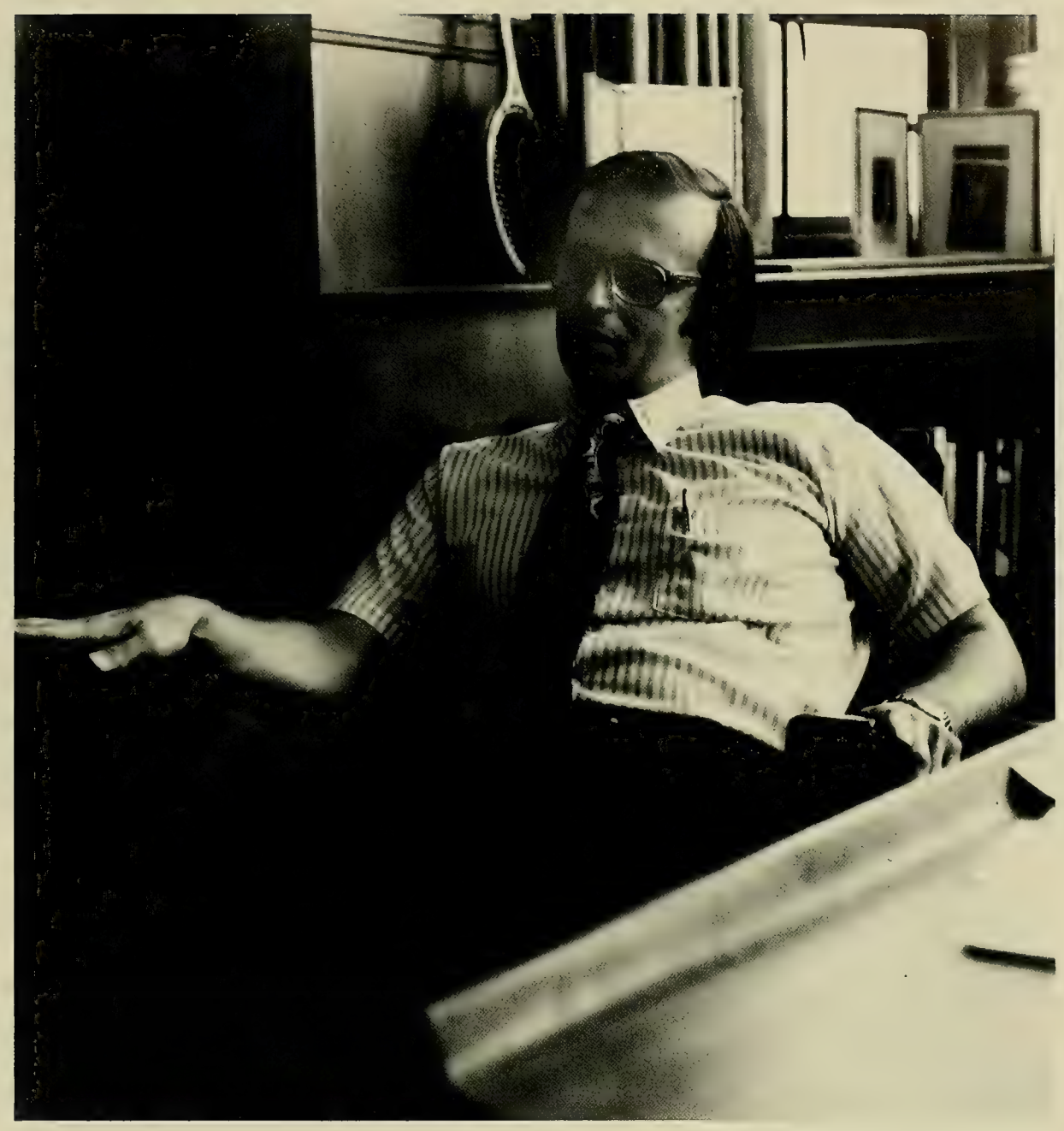

John J. Maguire holds the title of Dean of Admissions, Records and Freshman Financial Aid. This position, newly designed this year gives him authority over the offices of the University Registrar, Admissions and Financial Aid.

Dr. Maguire has a generous amount of experience with Boston College. He was an undergraduate from 1957-1961; presently holds a position on the Physics Department Faculty and most recently was the Director of Admissions. The purpose of his position is to more carefully coordinate the operation of the many administrative offices and to bring them into a closely complementary unit.

As the Dean of Admissions, Dr. Maguire has the opportunity to see the changing nature of Boston College students. The "new approach to admission" attempts to emphasize the personal treatment of applicants and decisions. Some of the changes worth noting include the increased number of resident students, which widens the geographic range from which the students are selected, and also the dramatic increase in the number of women at Boston College.

The predominate challenge to the combined office is what Dean Maguire calls "enrollment management." The need to cope with the fluctuations in the number of students, increased student mobility, or the "fluidity of the student market" has increased the number of students transferring both to and from Boston College. When dealing with a number like 8200 students, keeping that number steady is a full time job.

Among some of his involvements at Boston College are: The University Academic Planning Committee, The Long Range Fiscal Planning Committee, and he was also the Chairman of the Newton Task Force.

EDUCATION FOR LIFE IN SOCIETY
Professor Paul Devlin

Paul Devlin is presently a Professor of Accounting in the School of Management. Having been associated with Boston College since receiving his undergraduate degree here in 1939, Dr. Devlin holds and enviable vantage point from which to observe the changing character of Boston College students.

In Professor Devlin's words, "Today's student may be used to more individual freedom, but there seems recently to have been a return to stronger student motivation; a return to the post-war student mentality." What he observes is "a more practical outlook." Students seemingly "dissatisfied with the image of the PhD driving a taxi" are striving for "an education for life in Society." This accounts for the renewed enthusiasm among students for courses in Accounting and Finance.

"As recently as five years ago, the height of the 60's mentality caused students to seek a broad gauge social science program," with little appreciation for capitalism. This has changed very quickly due to the influences of a fluctuating economy.

The effect on the School of Management has been that students are looking for professional training. "Graduate School must be a carefully considered employment compliment." Students are urged to explore the practical applications of their newly learned talents and determine the value of a graduate degree on the basis of that practical experience.

The responsibility of Boston College is to recognize that "Education is Leadership." Educating men is not merely the process of producing educated men, but also that of giving society its new leaders.

COMPUTER SCIENCE DEPARTMENT
Dr. John J. Neuhauser

Dr. John J. Neuhauser is an Associate Professor in Boston College's Computer Sciences Department, where he is also the chairman of that department. His responsibilities include the professional development of full time faculty and the coordination and administration of all course offerings. A large amount of time is taken up in being the principal advisor to those students who are majoring in the computer sciences area.

His undergraduate work was completed at Manhattan College where he received a B.S. degree in Physics. In 1965 he received his M.S. at Rensselear Polytechnic Institute in Operations Research and Statistics, and in 1968 he received his Ph. D. also in Operations Research and Statistics from the same school. It is interesting to note that Dr. Neuhauser had no formal education in the area of computers. His interest became aroused in this field through one of his employers who used a computer.

Dr. Neuhauser feels that there is presently a large market for people in the computer field. He feels that it is an interesting job and one that a person would find very challenging and rewarding. Due to the constantly growing usage of computers, the courses being offered in the Computer Science Department are filled rapidly each semester. When asked whether he felt that computers will put unskilled workers out of jobs, he felt that the computer field will more than likely generate as many jobs as will be lost, however it is unlikely that the unskilled laborers will be retrained to handle computers, thus individual people may be hurt due to the large usage of computers.

Dr. Neuhauser does find a fault with the curriculum at B.C. in that he does not feel that the curriculum really trains people to get jobs. In other words, now that the job market is so tight he feels that the university does not do a sufficient job in training students for specific jobs; the curriculum seems very liberal, thus he feels that there is room for change.

Dr. Neuhauser has been with B.C. since 1969, and is well-liked by most of his students. He holds membership in a large number of associations, and is involved in many activities both in and outside of the B.C. community. He has also authored and co-authored a large number of articles and publications.

The personal side of Dr. Neuhauser came through as he told what he felt to be the major difference between today's generation as compared to his. His generation was greatly involved with the War in Vietnam (he himself was an ROTC pilot), and a number of his friends were either killed or held captive in Vietnam, and he feels that it had a drastic effect on his life. The issues pertinent to today's generation are Watergate and the energy crisis . . . Hopefully today's generation will never have to live through the traumas of a war.

HISTORY DEPARTMENT
Reverend Francis J. Murphy

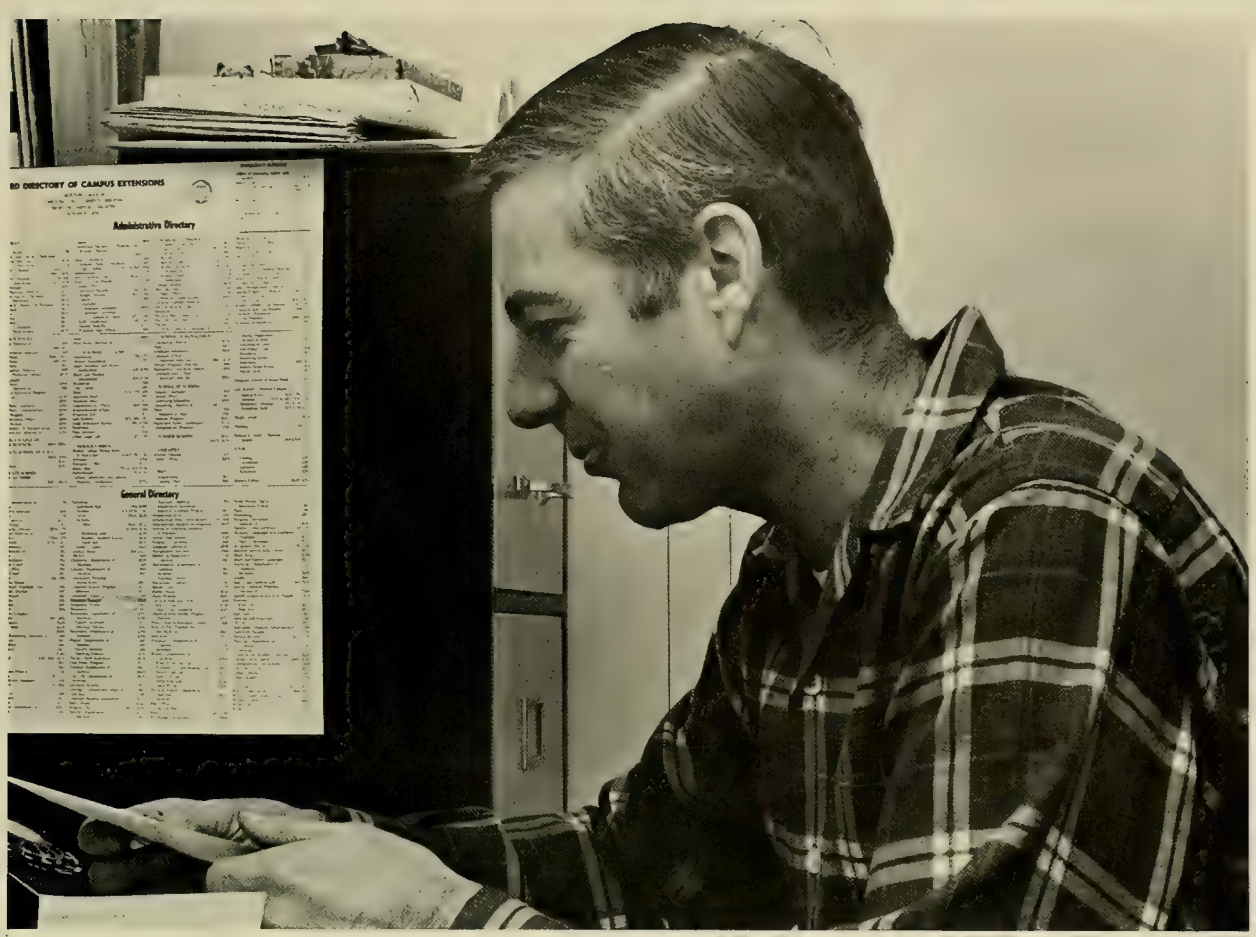

Reverend Francis J. Murphy is an assistant professor in the History Department. Now in his fifth year at Boston College, Father Murphy has quietly established a reputation among students and faculty alike as one of the University's most popular instructors.

A graduate of the College of the Holy Cross, Father Murphy was awarded his doctorate degree in history from Catholic University. While concerned with all realms of history, Father Murphy is most deeply interested in the period between the world wars, specifically France and the Catholic-Communist Dialogue. He has spent the last few summers on independent research that deals with this period.

An individual who loves people, Father Murphy is right at home in his now-famous core courses. His warm and personal interest in every student helps to diminish the disadvantages the size of his class presents, and his only complaint is that "you cannot always get to know each person individually." He is enthusiastic about the core, saying it "reaches many students who have not studied European history." Father Murphy also enjoys teaching electives because it allows one to look "more deeply into important historical questions that you are involved in." He has the highest regard for Boston College students, believing that "on the whole the level of cooperation from students is very high."

Father Murphy's enthusiasm for history is endless, even though the era he deals with remains stable year to year. He believes historians are "constantly reading new works so the aspects of a period you emphasize will vary from year to year. Your own perception of the past undergoes constant reflection, and changes the ways you present the past." One aspect of European history relating to the interwar periods which strikes him adversely is that "there is an unfortunate fascination with Hitler, Stalin, and Mussolini. Few people seem interested in the very positive democratic figures of the period. Though they failed, they represented a more noble, a greater, strain of human nature."

A great amount of Father Murphy's time is spent with Boston College students. This past year Father Murphy was the moderator of the Bellarmine Law Academy, as well as a pre-law adviser. He counsels many history majors whenever course selection is a problem. It is not too rare to see the hallway outside Carney 255 supporting a line of students waiting to see him. When one realizes that Father Murphy also teaches at St. John's Seminary while fulfilling clerical duty at the Church of the Sacred Heart in Newton, his expenditure of time at Boston College is truly amazing.

DIRECTOR OF HUMANITIES SERIES
Rev. Francis J. Sweeney, S.J.

The Humanities Series has brought many famous authors to speak at Boston College, among them are T.S. Elliot, Robert Frost and W.H. Auden. The Series is a well known campus institution, but many people are unfamiliar with the man responsible for it.

In 1956, Rev. Francis W. Sweeney, S.J. organized a program to have noted poets come to B.C. The program was funded by David Steinman, himself an amateur poet and professional engineer. The "David B. Steinman Poetry Series" was a one year project, which was so well received that Fr. Sweeney continued the Series for the next two years, funded by donations solicited from Boston area businesses and individuals. For the past seventeen years the Humanities Series has been part of the University budget. The budget has grown by about five times since 1956, but the one factor which has not changed is the enthusiasm of the man who continues to run the Series, Fr. Francis Sweeney.

When questioned about what he feels the Humanities Series does, Fr. Sweeney responds, "It's not just to hear someone read poetry, but to give students a chance to meet leading writers in the English language." It has been very rewarding for Fr. Sweeney to discover that some alumni recall meeting Elliot or Auden among their best memories of B.C. "There seems to be a quality of life at B.C., a recognition of values, that is something more than administering knowledge." That something extra for Fr. Sweeney, and many students, is the Humanities Series.

Father Sweeney, also an Assistant Professor of English, is currently teaching two courses. He has also had a number of books published while at Boston College, and is presently anticipating the publication of another. Fr. Sweeney's other projects include the Writers' Conference, the Film Makers' Conference, and the Visiting Artists' Series.

Fr. Sweeney's accomplishments are many and varied. His plans for future guests of the Humanities Series indicates that the institution will continue to prosper. When asked to put the purpose of the Series into only a few words he responded, "I like to bring the students of Boston College, 'good news'." We thank Fr. Sweeney for that good news, and wish him much luck in continuing to find a supply of that much needed commodity.

ASSOCIATE DEAN OF THE SCHOOL OF EDUCATION
Dr. Raymond J. Martin

The School of Education is in the process of re-evaluating it's curriculum to better prepare teachers for the needs of their students. Dr. Raymond J. Martin, Associate Dean of the School of Education discussed with us some of the changes, their causes, and effects on future teachers at Boston College.

Many years have seen a "divergence of curriculum instruction and special education instruction," according to Dr. Martin. Boston College has found it necessary to form a "task force to explore and develop the merger of the two curricula;" those of elementary and special education. The purpose of the change is to redefine 'special needs,' and make an effort to bring those children in need of special assistance back into the classroom to work with others of their own age. In Dr. Martin's words, "to mainstream kids back into the classroom." In order to see this effect take place, B.C. must initiate a complete "overhaul of the Elementary and Special Education curricula." A combined program of this kind, according to Dean Martin, will improve the B.C. teacher's preparation for teaching by increasing flexibility and range of study.

There seems to be an 'ideal' in the School of Education of "the B.C. teacher." Dr. Martin's definition is, "brain power plus maturity makes a good teacher." In order to develop maturity in the B.C. teacher there has been an increased effort to "get into the field." It is more and more common to find student teachers from all classes, no longer exclusively seniors. By actually teaching more, students can develop the maturity needed to compliment the fundamentals learned in the classroom.

Another area of concern in the School of Education is represented by the University Committee on Secondary Education, which was designed to take a critical look at the Secondary Education program. It appears as if within a few years the country will experience a shortage of secondary school teachers. At B.C. there has been a migration of students away from secondary education for other programs and departments. Changes in this curriculum may even involve the development of a five year undergraduate program.

This view of the Boston College School of Education serves to measure dominant national trends. The national educational system like so many other complex organizations appears quite static, but in fact owes its success to its dynamic ability to adjust to changing needs.

THE CHANGING ROLE OF NURSES
Cynthia Cizmak

Cynthia Cizmak comes from a small town in Pennsylvania about 45 miles from Pittsburg. She received her nursing education in a three year diploma program at West Pennsylvania Hospital in Pittsburgh, her undergraduate program at Duquesne University, and masters program at Boston University.

After completing her masters at Boston University, Miss Cizmak had to decide which way she could promote the greatest change either as a nurse in a hospital or as a teacher. The hospital was too rigid and not ready for change in the eyes of Miss Cizmak therefore Cindy decided to teach, because she saw the role of the nurse changing with more emphasis on the baccalaureate program.

As a faculty member of Boston College, Miss Cizmak is an instructor of Pathophysiology, which she and Jeanne Holland, an instructor and team leader of Primary Prevention, developed from scratch. As team leader, it is Cindy's duty to get together the nine team members on a weekly basis and plan the curriculum. Miss Cizmak does not, however, hold any responsibility for grades or counseling except for those students in her own seminar group. It is the teams contention that each seminar leader knows her students best and therefore her responsibility to counsel and grade those students.

When comparing the old curriculum with the new one, Miss Cizmak sees it as a necessary change because of the changing role of the nurse. In the past, nurses have been for their humanitarianism and motherly services. That is good to an extent, but a nurse has a knowledge base from which she carries out her planned care. The nurse of today must be more independent, responsible for her care, and will hopefully in the near future make decisions along with the physician.

It was because of this change that the curriculum at Boston College had to be changed, from one of a more rigid, institutionalized experience, to one of an opportunity to be independent, creative, and responsible for her nursing care.

Of course, the new curriculum at Boston College is still in its trial-and-error stage. We try one method, and if we think another method will work better, we try that and then compare the two. In this sense neither the first class nor the second class has a "better' curriculum.

In the future, all nursing programs will be baccalaureate oriented. Therefore, all baccalaureate nursing programs will have to unite for academic standards. This does not mean that only the best high-school students should be accepted to the nursing programs. Neither should we upgrade the quality to such a degree that we only turn out quality "products." Anyone who feels they want to become a nurse and that they can be a good nurse should be able to. However, we must get all nursing programs to one level before it can ever be recognized as a service, a knowledge, but most of all a profession.

ACTIVITIES

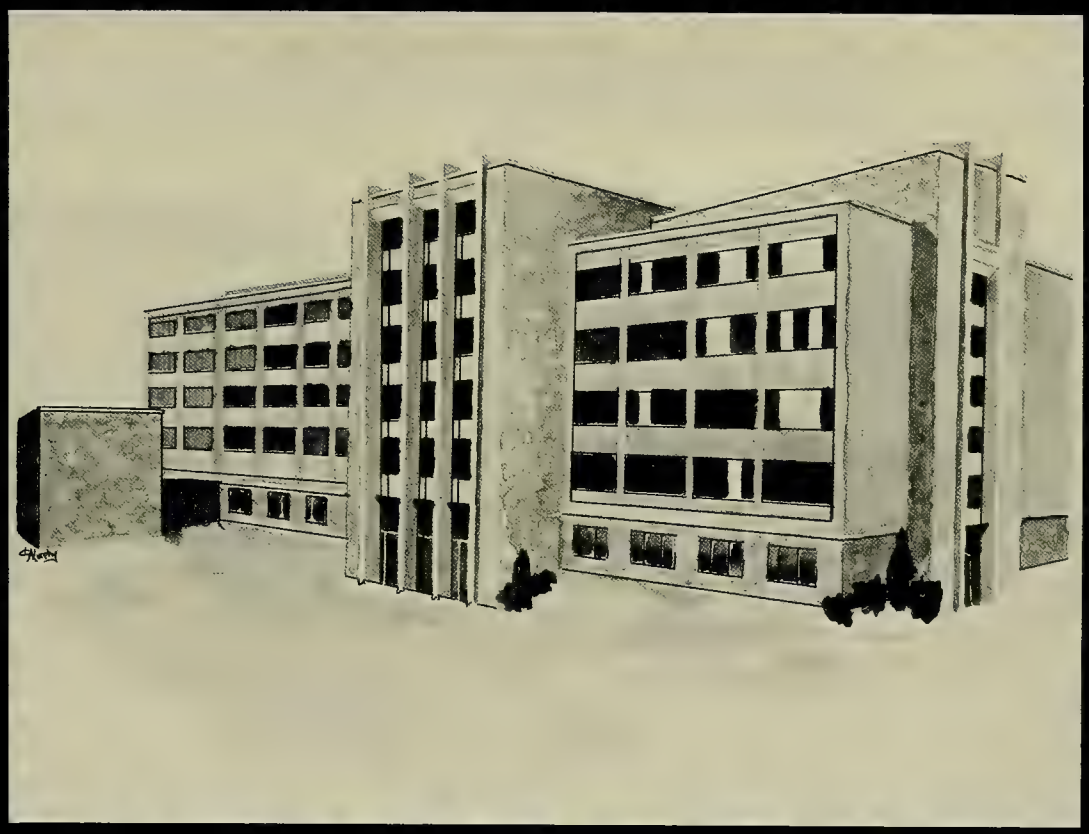

BAND

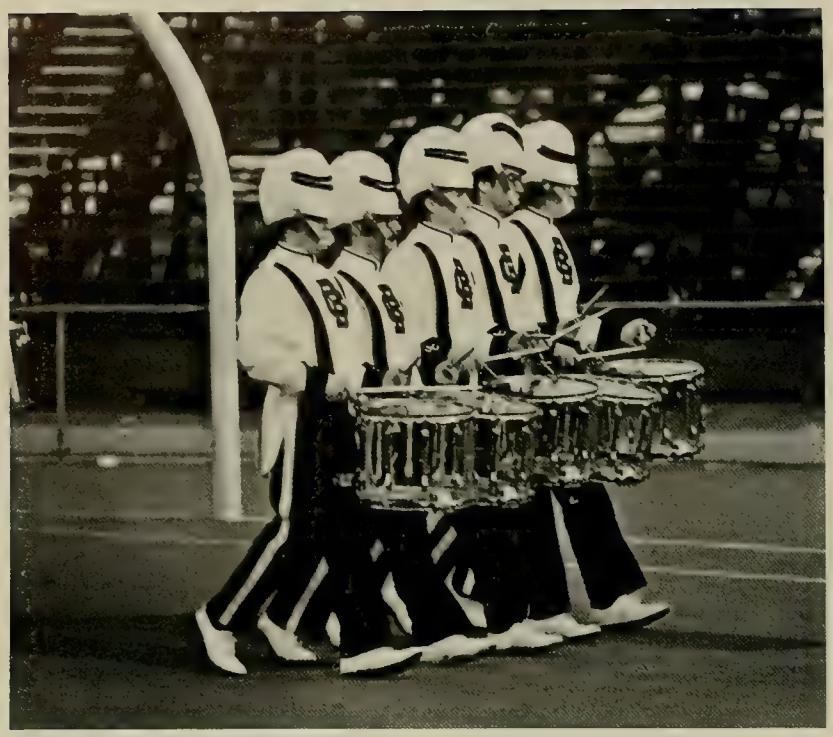

40

CHEERLEADERS

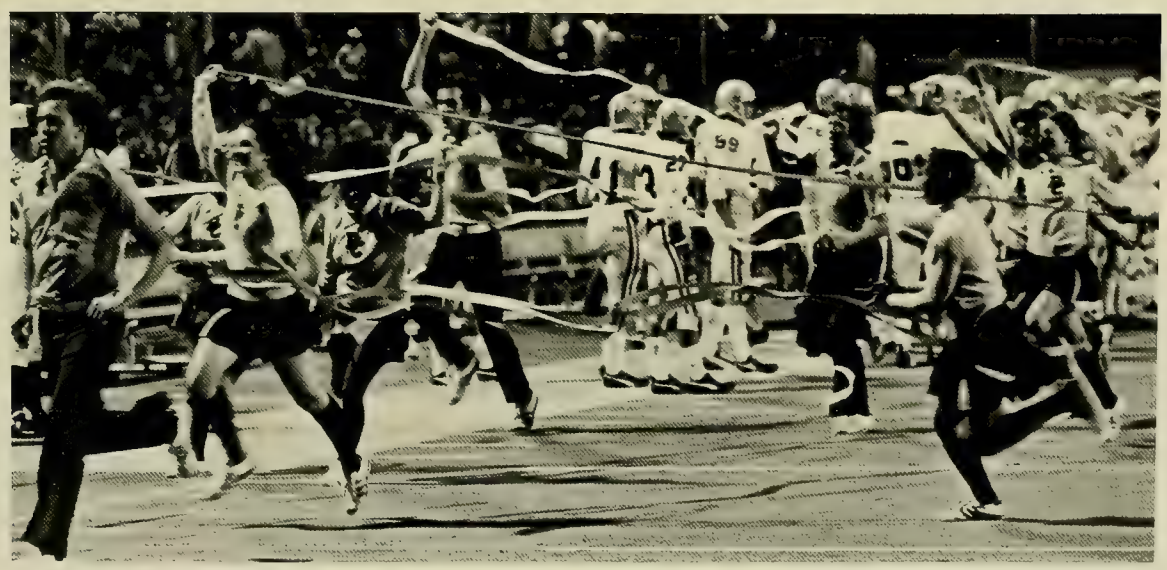

DRAMATICS SOCIETY

Rip Van Winkle
October 23,24,25
Inherit The Wind
December 11,12,13
Arsenic And Old Lace
February 26,27,28
Little Mary Sunshine
April 8,9,10

O'CONNELL JAZZ FESTIVAL

UNIVERSITY CHORALE

The 1975-76 season for the University Chorale was marked by many concerts celebrating the American BiCentennial.

The season opened September 28th when the 130 voice group performed Dr. Peloquin's "A Prayer For Us" at B.C.'s BiCentennial Convocation held in the Recreation Complex.

October and November were months of rehearsal in preparation for the winter concert. "Our Heritage in Song" was presented on November 22 in the Newton Chapel and included works of Beethoven, Handel and Thompson.

On December 4th the Chorale provided entertainment at the United Way dinner held at Boston's Statler Hilton, and then on December 13 the Newton Chapel was again the setting as the Chorale helped celebrate the annual Advent Liturgy.

Upon returning from Christmas vacation the Chorale's first performance of second semester was in Providence on January 17th. At this salute to Martin Luther King, which was part of Rhode Island's BiCentennial celebration, the group performed "the Four Freedom Songs" written by Thomas Merton and Dr. Peloquin.

March and April were particularly busy months. The Boston Ballet Company joined the Chorale on March 12th and 13th in Roberts Center for a two evening presentation of American works. In April, the Chorale participated in the annual Palm Sunday Liturgy and then traveled to Washington D.C. to perform at the National Shrine for Easter. April 24th marked the final concert of the season, "An Evening of Thomas Merton" with the Chorale performing "the Four Freedom Songs" in McElroy.

For the seniors, the 75-76 season was a year of singing to appreciative audiences in many different places. At times, rehearsal schedules and repetoire were demanding, but the results were rewarding and memorable.

CARITAS ET AMOR + DEVS IBI EST +

CARITAS ET AMOR + DEVS IBI EST +

UGBC

The Undergraduate Government of Boston College has functioned this year under a policy of entente with the administration and their efforts have met with substantial accomplishment. The Undergraduate Government has sought to become the organized forceful voice of the student on direct issues, that is, those issues which are clearly mandated by the student body.

Some of the achievements of this administration include: an amended Constitution which articulates that only twenty-five per cent of the student body needs to vote on a referenda for validation, the formation of the Area Governance Council and the election of Caucus members by geographic location which seeks to give these bodies wider representation, reserved parking for commuting students, revived the practice of publishing the University Budget, published a financial information packet on the University, computerized the UGBC budget, advocated the computerization of registration, published a Woman's Guide to Boston College, continued to improve the course evaluation process, has had more contact with the Trustees than any other administration, has furnished the Rathskellar with an Advent television, and so on. No administration meets with total satisfaction and this year was no exception. However, we have met with significant success in many areas and are generally pleased to have been a part of these efforts.

We wish all the best to the historic Class of 1976. May they meet with success and happiness in the future.

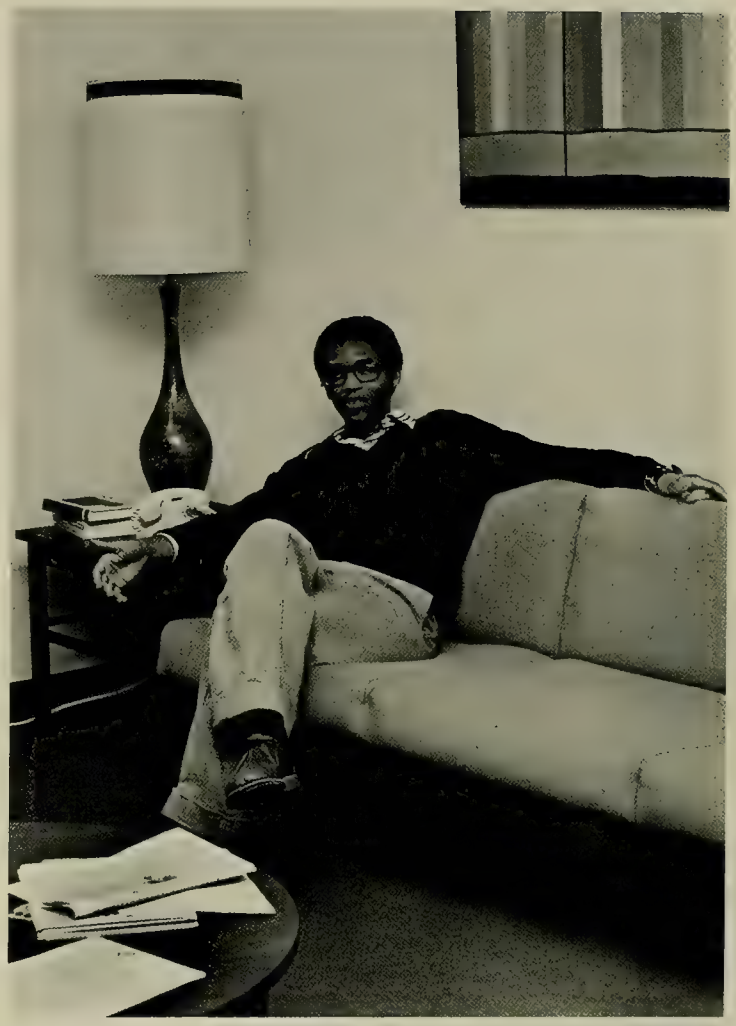

UGBC EXECUTIVE CABINET AND CHAIRPERSONS

SCHOOL OF NURSING SENATE

SCHOOL OF MANAGEMENT SENATE

SCHOOL OF EDUCATION SENATE

EVENING COLLEGE SENATE

Founded in 1937, and now celebrating its fortieth year, the Order of the Cross and Crown is an honors society for seniors in the College of Arts and Sciences. It seeks to distinguish those people who have managed consistent membership in major campus extracurricular activities. This year, it has attempted to touch again an old tradition in sponsoring a musical event. At its first reception, in the house of Professor Sterling Dow, the second oldest house in Cambridge, the members were welcomed with mulled wine, a harp concert, and a tour of the old house on Brattle Street. The membership represents an interesting cross-section of members of the Class of 1976, coming from activities ranging from athletics to PULSE, with interesting stops in between.

ORDER OF THE CROSS AND CROWN

GOLD KEY BOARD OF GOVERNORS

GOLD KEY SOCIETY

The Gold Key Society of Boston College, in existence for approximately 38 years, is recognized as one of the largest organizations on campus, with a membership of about 350 students. The Society's purpose can best be summarized by its motto: "Service and Sacrifice." The Key serves both the University and the outside community in a variety of ways.

On-campus events include ushering and coordinating athletic events, freshman orientation, lectures, seminars, and the Campus School Carnival. Off-campus, the Key helps coordinate and staff the semi-annual blood drive at BC, offers instruction for retarded children at the Sydney Hill Country Club in Newton, and answers the phones at the Cerebral Palsy Telethon.

Along with service, friendship is highly stressed in the organization. The Key offers many opportunities for establishing and building friendships including parties, intramural sports, a weekend away from campus, hayrides, and the semi-formal Cotillion held toward the end of second semester.

Membership is open to all undergraduate students, and full membership and responsibility for the Key's future is awarded to juniors at an Awards Banquet each spring. The Key also presents awards to outstanding faculty, and to a person outside the BC community who best exemplifies the ideals of the Gold Key.

GOLD KEY SENATE

FULTON DEBATE

PI SIGMA EPSILON

WIPR

STYLUS

JOURNAL OF BUSINESS

The Journal of Business is published annually by undergraduate students in the School of Management, representing a cross section of opinions and research works. The nature and scope of the publications concentrate on undergraduate works related to a dynamic business environment.

SOM REVIEW

SOCIETY FOR THE ADVANCEMENT OF MANAGEMENT

ECONOMICS CLUB

BETA GAMMA SIGMA

Beta of Massachusetts is the Boston College chapter of Beta Gamma Sigma, the only scholarship honor society in the field of commerce and business recognized by the American Association of Collegiate Schools of Business. Election to membership represents the highest scholastic honor that may be won by a student in commerce and business.

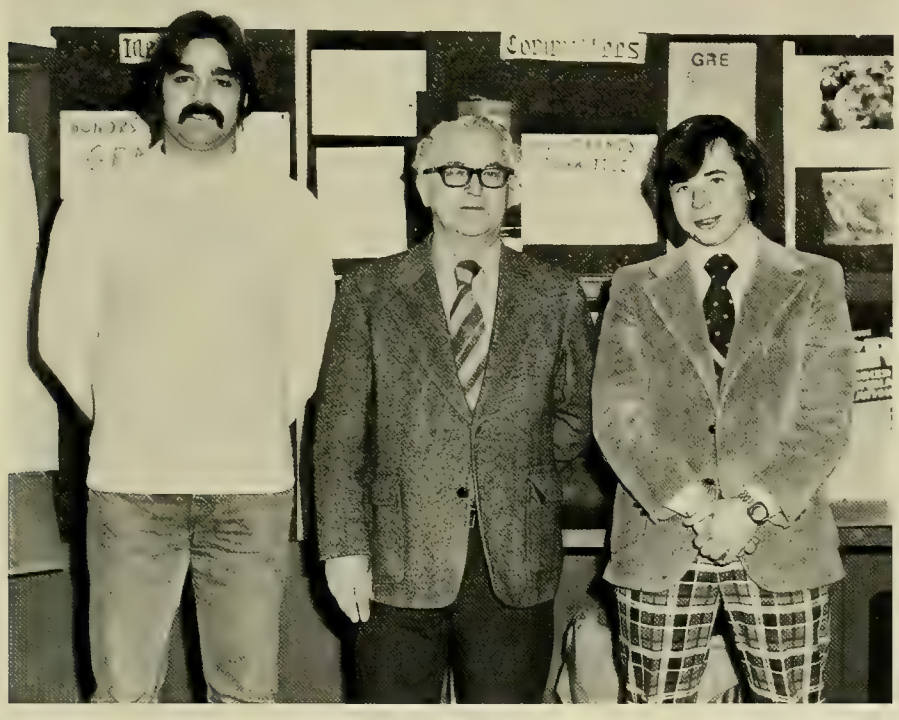

SOM HONORS COUNCIL

ALPHA KAPPA PSI

Alpha Kappa Psi, a professional business fraternity, was founded at Boston College in 1955. It was the first fraternity to exist at BC.

The fraternity's tradition since its existence in 1955 has been to induct as honorary brothers prominent individuals at BC. Recent inductees have included Fr. J. Donald Monan and Executive Vice-President Dr. Frank Campanella. The purpose of such inductions is to bring the fraternity into closer contact with the University's administration and the School of Management.

Alpha Kappa Psi conducts professional programs with capable speakers from the business and educational world and sponsors career conferences and other professional activities.

Alpha Kappa Psi feels that social activities are also important in their involvement among fraternity members and with the University itself. Alpha Kappa Psi has annually held a fall pledge period, an initiation dinner dance and a spring social weekend at Cape Cod in May, along with various other social activities during the year.

ALPHA PHI OMEGA

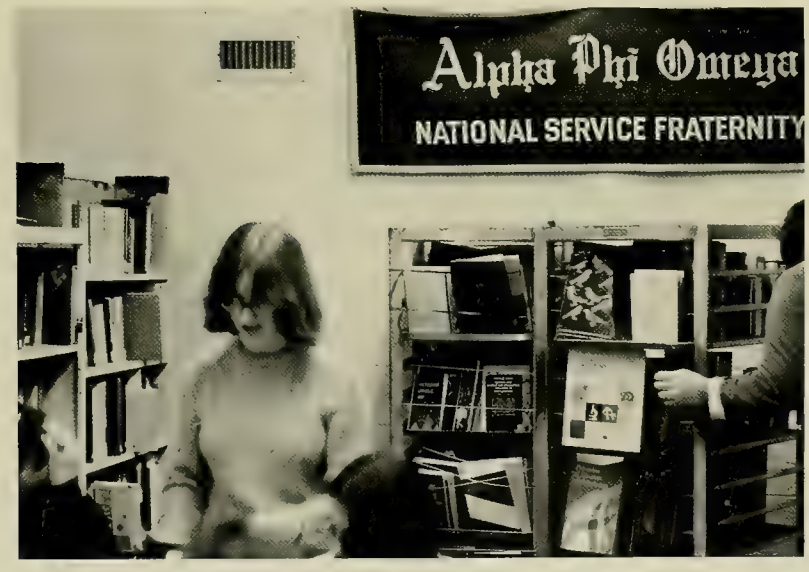

ACCOUNTING ACADEMY

With the impetus and interest required of developing organizations, the Accounting Academy has grown to be the largest and one of the most active groups in the School of Management. Its membership of 285 students has doubled its size of last year, and has expanded its number of activities.

The first semester was career oriented, with a goal of informing accounting students of various professional opportunities. Seminars, with representatives from different accounting fields and firms, included "Big Eight" Night, Corporate Night, Government Night, and a night devoted to public accounting in smaller firms. In addition, socials were sponsored at which students could informally discuss with professionals their career experiences.

In the second semester, the Academy involved itself in the Volunteer Income Tax Assistance program, in which students prepared tax returns for low-icome and elderly citizens of the area. This year, the Academy expanded its services to the Boston College population in response to requests for it. The annual St. Patrick's Day Raffle kept members busy through mid-semester. Finally, the year was ended with a festive banquet, well-attended by both professors and students.

The goals of service to members and continual contact with the profession and the community seem to have been well-accomplished.

The Finance Academy provides the interested student with an opportunity to expand his grasp of the field of Finance. The Academy functions to bring together the academic and business worlds by way of meetings, seminars and other investigative formats for meaningful dialogue on topics of current and continuing interest. Finally, it is also the objective of the Academy to engage in career and academic peer advisement.

FINANCE ACADEMY

MARKETING ACADEMY

MENDEL CLUB

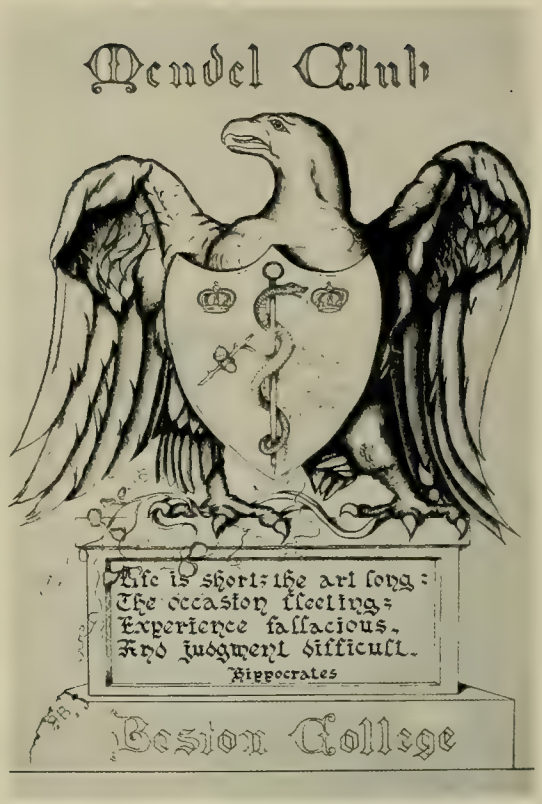

PULSE

In 1975-76, over two hundred students each semester participated in the PULSE program. These students worked in communities as diverse as Newton and East Boston and in placements which included the State House, Cardinal Cushing Spanish Center and the Community Advancement, Special Education Project.

Although many people continue to think of PULSE as a volunteer program, its distinctive note is the emphasis placed on integrating experience with theory. The support of the Philosophy and Theology departments is the key to a unique program which encourages students to use their experience as the basis for critical self-reflection.

The efficiency with which students are placed, supported and evaluated can be attributed to the efforts of the PULSE Council. This group of students assists the Director not only in program maintenance but also in setting policy.

COUNCIL FOR EXCEPTIONAL CHILDREN

SOCIETY OF PHYSICS STUDENTS

WZBC

WZBC AM/FM, Boston College Radio, offers diversified programming for the campus and surrounding communities. With one of the highest levels of student participation of any organization at BC, WZBC recently increased its power to 1000 watts, thereby becoming the second largest college radio station in the Boston area.

HEIGHTS

The Heights
From now on
NO
News story will
be printed unless
is typed at 56 char
acters per line We
are very serious ab
this Thanks for your help

YOGA

COURTSIDE CLUB

WOMEN'S RESOURCE CENTER

The Women's Resource Center exists to provide women with a time and place of their own. In addition to this, the Center offers many other services such as a women's library of books and periodicals, health and other referrals, self-defense and yoga classes, consciousness-raising groups, and an accredited feminist course. The student taught course, Introduction to Feminism, and the Center as well, offer women at B.C. an important resource for personal development. It offers women a chance to be and talk with other women about the roles, attitudes and values perpetrated by society, and to explore ways of creative change. The Women's Resource Center has many active committees. One of these is the Programming Committee which sponsors a number of special lectures and women's programs each year. The weekly general meetings of the Center are open to all B.C. women and provide an opportunity for input and suggestion.

ASSOCIATION FOR WOMEN IN MANAGEMENT

WOMEN'S SOCCER

This year, Boston College added Women's Soccer to its list of growing involvement by women in the University's athletics. The program was totally initiated by students who held organizational meetings that resulted in structured practice sessions. It was this primary involvement by the women that was the impetus carrying the program to expansion and success.

The season was not successful on a winning percentage, but it was successful in its ability to place optimism deep into the hearts of the young squad. They suffered three consecutive losses to Needham (0-10), Lexington (0-2) and Mount Holyoke (0-2), but concurrently demonstrated increased strategical development and awareness. Finally, Boston College romped in its finale against Dana Hall Prep, 4-0.

WOMEN'S ICE HOCKEY

The Women's Ice Hockey team has made much progress in its short three year history on the Heights. 1975-76 saw forty players join the ranks of the Eagles in McHugh Forum. Although the game is noted for its brutality and roughness (thank you N.H.L.) hockey is sheer finesse on skates. Its suitability for women has been demonstrated on the youth and collegiate levels as noteable eastern schools such as Brown, B.U., Cornell, U.N.H., Princeton, Dartmouth, U.Conn., Colby, Yale etc. now occupy spots on the Eagles' schedule.

This year's program owes tribute to junior Reenie Baker who has been largely responsible for the secure foundation upon which the team was built. The continuing efforts of coaches John Spang, Martin Carney, Ciro Fei, and John Clark coupled with the women's eagerness to learn has led to the strongest showing by the women to date.

The future looks extremely hopeful as the team loses only Ellen Walsh, the most valuable player, from the starting team. She has been surrounded by a promising crop of underclassmen.

WOMEN'S WATER POLO

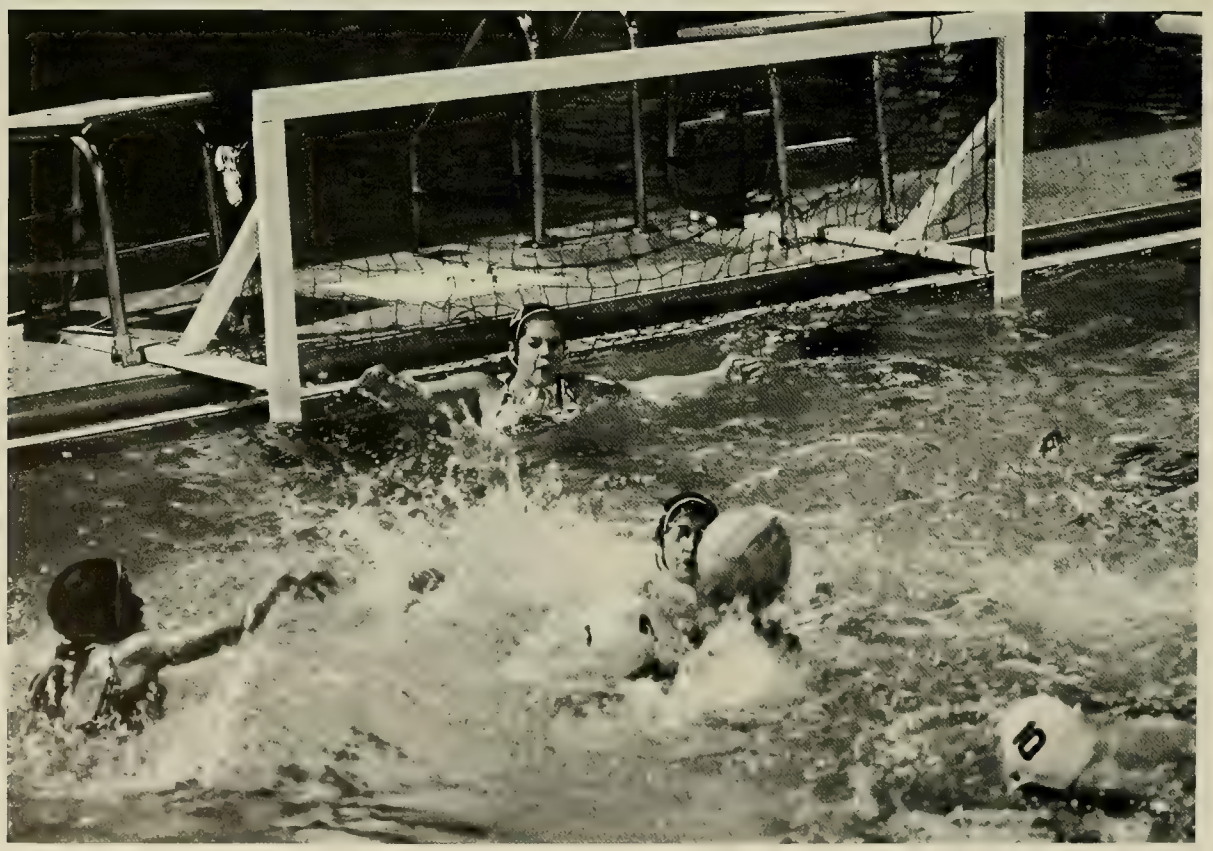

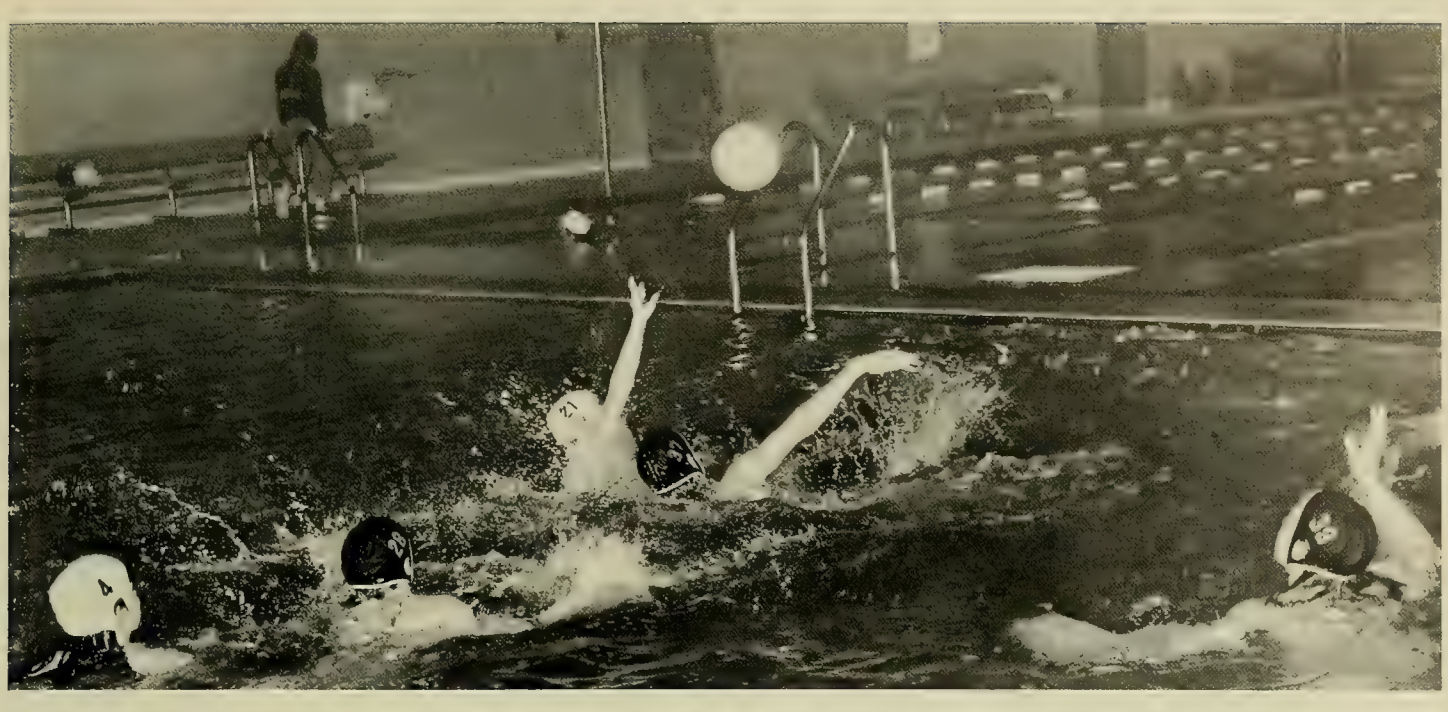

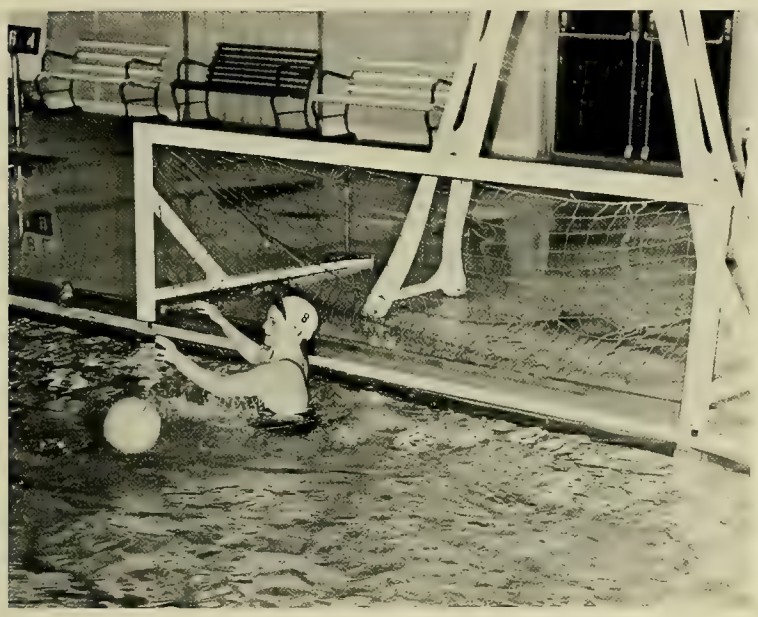

WOMEN'S WATER POLO

	BC	OPP.
University of Massachusetts	5	9
Wellesley College	11	7
Radcliffe College	20	0
University of Massachusetts	7	14
Wellesley College	8	6

2 team
in New England

MEN'S WATER POLO

MEN'S WATER POLO

	BC	OPP.
Phillips Exeter Academy	6	5
Williams College	22	0
University of Connecticut	9	5
University of New Hampshire	12	4
University of Rhode Island	11	3
University of New Hampshire	26	5
Bowdoin College	9	8
Harvard University	11	8
City Club	12	6
Hamilton College	10	4
Renneselear Polytechnical Institute	15	11
University of Rhode Island	11	4
Williams College	20	1
Amherst College	17	4
University of Rhode Island	10	7
Bowdoin College	8	11
Southern Connecticut State College	6	8
Penn State University	10	9
Southern Connecticut State College	7	8
La Salle University	12	10

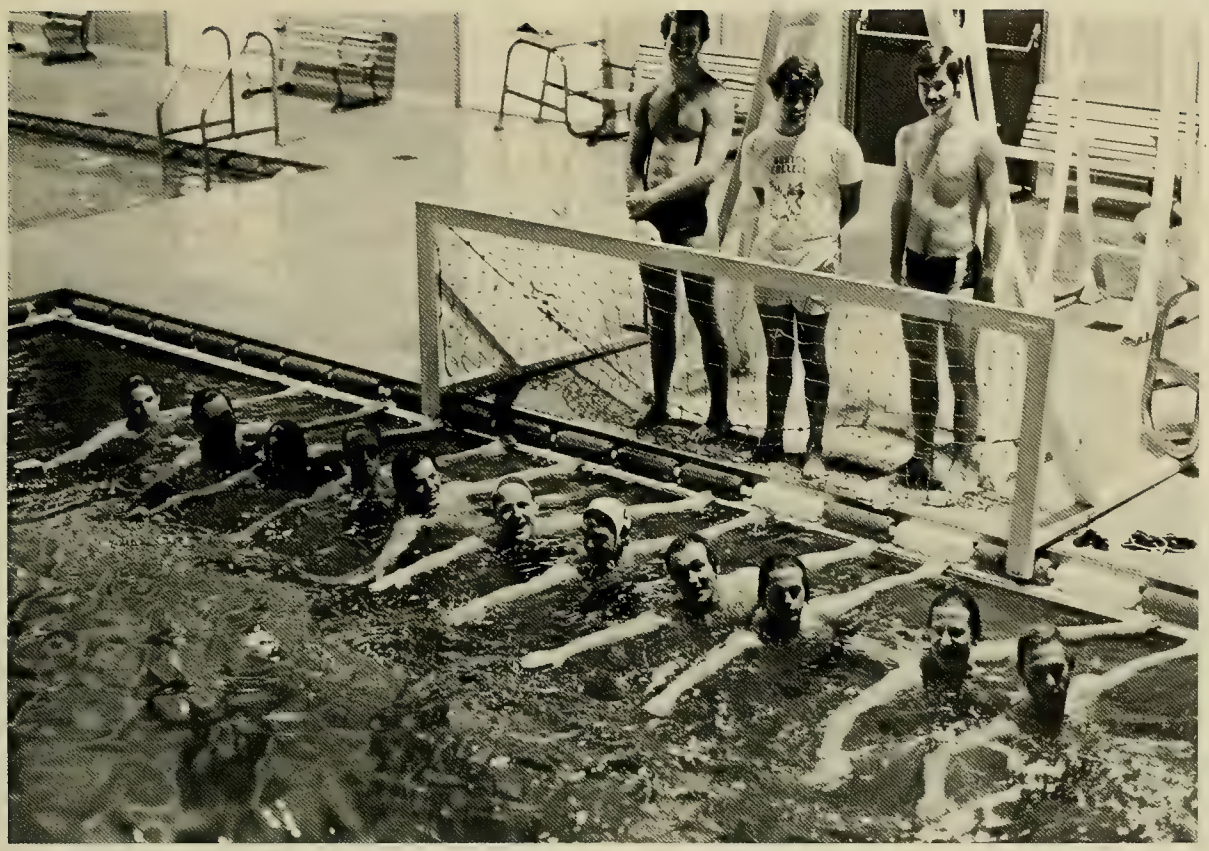

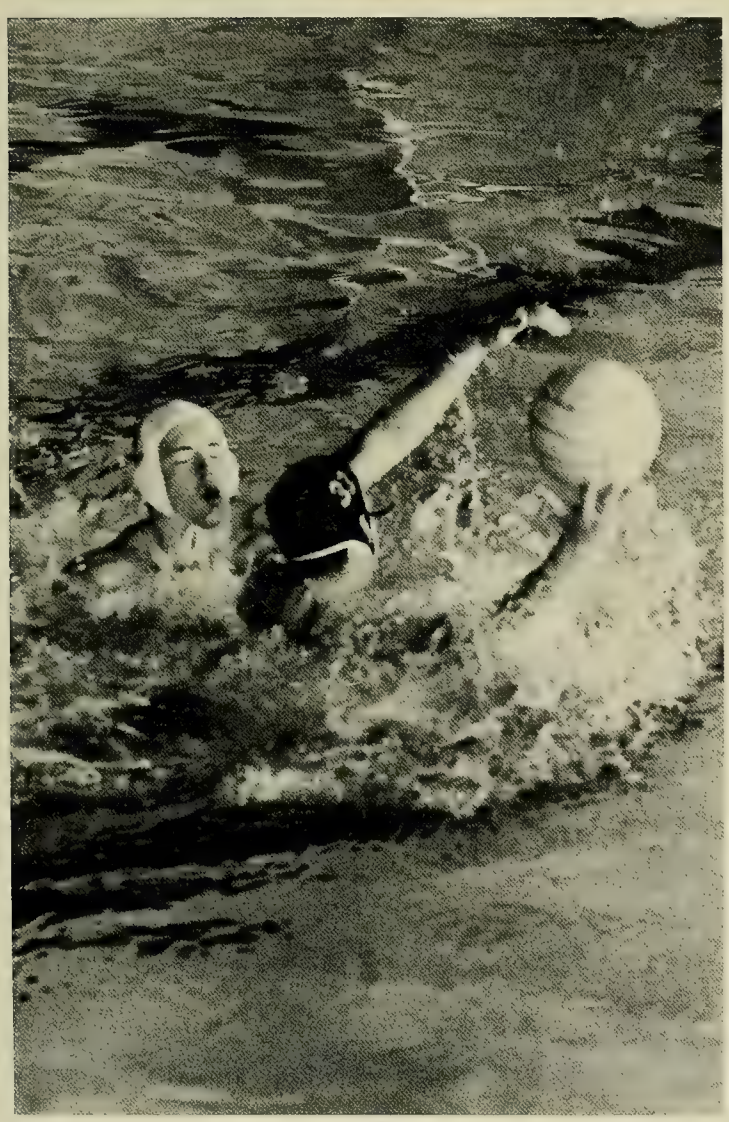

JUDO

MEN'S SWIM TEAM

	BC	OPP.
Tufts University	27	84
University of Lowell	49	64
Worcester Polytechnical Institute	44	51
Bridgewater State College	48	64
Massachusetts Institute of Technology		
Nichols College		
Boston University		
Holy Cross College		
Andover Academy		
Southeastern Massachusetts University		
Assumption College		
Bryant College		
Greater Boston Championships		

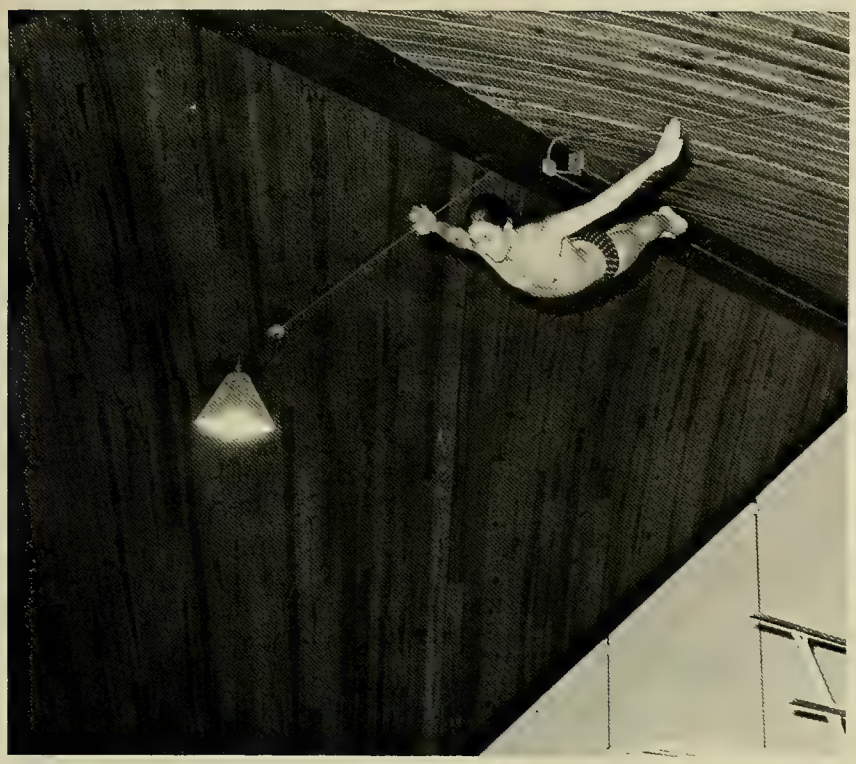

MEN'S SWIM TEAM

FENCING

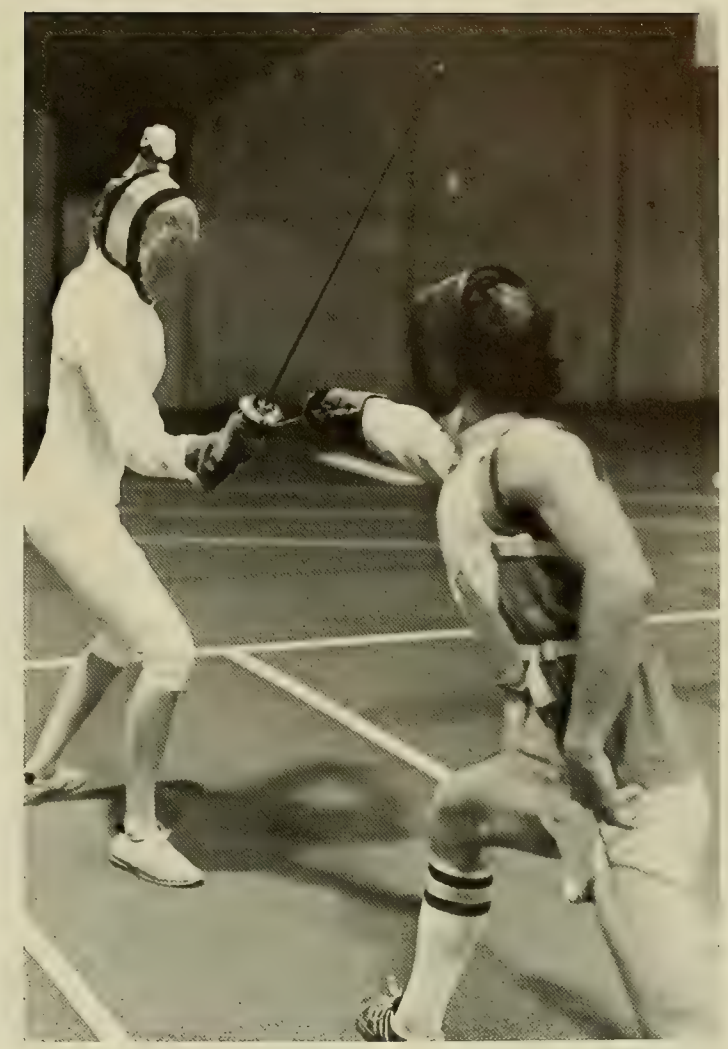

ACCOUNTING ACADEMY: Prof. Corsini, Advisor, D. Doyle, Pres., B. Caniff, Sec., J. Grainger, V.P., K. Barrett, Treas.; ALPHA KAPPA PSI: J. McMullen, Sec., D. Mahoney, Treas., P. Stafford, Pres., P. Vier, V.P., J. Dineen, Master of Rituals; ALPHA PHI OMEGA: (1st row sitting l to r) W. Sheehan, J. Bettencourt, N. Siegel, J. Dray, (2nd row standing l to r) R. Zafran, S. Stone, M. Bettencourt, L. Deschenes, S. Barry, D. Wood, (3rd row standing l to r) M. DeBernardi, J. Kelley, G. Bernard; BETA GAMMA SIGMA: J. Grainger, V.P., Prof. A. Glynn, Advisor, K. Barrett, Pres., (missing) M. Quigley, Sec.; CHEERLEADERS: (1st row) R. Zarrella, L. Parenti, J. Ruth, (2nd row) S. Hayes, C. Coggio, C. Lyons, (3rd row) D. Aubuchon, D. Lavoie, J. Palmer, D. Currie, B. McKuskie, M. Ferranti; ECONOMICS CLUB: D. Regan, L. Rapzinski, J. Matthews, M. Murphy, J. Stewart Boldry Jr., R. Corry; EVENING COLLEGE SENATE: (sitting) B. Burke, M. McCarthy, (standing) M. Goudreau, E. Belt, G. Harvey, T. Toale; FINANCE ACADEMY: (sitting l to r) P. Garrity, Dr. J. G. Preston, M. Kulas, T. Isler, (standing l to r) K. Barrett, V.P., R. Simones, M. McNamara, Treas., J. Grainger, Sec., J. Morrison, W. Corbin, K. Montuorri, B. Caniff, K. Bannon, Pres., (missing) S. Abel, D. Spellman, B. Boyd, R. Tiernan, D. Wilson, N. Kydes, D. DeAmore; FULTON DEBATE: R. Bertoni, R. Ducott, L. Harrington, J. Hart, R. Kiernan, F. Lynch, M. Lynch, J. McGirney, J. Meany, F. Roach, D. Wexler, E. Woodberry; GOLD KEY BOARD OF GOVERNORS: L. Porcello, K. Leary, J. Reindl, D. Zierhoffer, E. Snow; GOLD KEY SENATE: (1st row) M.A. Bath, K. Brine, P. Worobel (2nd row) E. Butt, W. Ho, L. Porcello, D. Marshall, B. Showstack, G. Cramer (3rd row) M.A. Novakoski, S. Cushing, K. Leary, J. Reindl, M. Vacca, P. Mullins, T. Horvath (4th row) D. Bourret, M. Pelgro, E. Snow, D. Zierhoffer, R. Carlson, A. Collette, Fr. J. Halpin, S.J. Faculty Moderator (missing) C. Jabour, C. Donovan, D. LaRusso; JOURNAL OF BUSINESS: B. Molfese, C. Kalivas, M. Reardon, J. Grainger (editor); MARKETING ACADEMY: Dr. M. Peters, Advisor, T. Brady, H. Dorren, T. Shane (missing) K. Canavan, P. Watson, D. Lavoie; MENDEL CLUB: (1st row seated l to r) M. Corretti, M. McFarland, Sec., R. DiMartino, Pres., E. Lawnicki, Treas., T. Deering (2nd row standing l to r) C. Geden, J. Kenneally, P. Cavanaugh, D. Smith, C. Ciolino, M. Harnett; ORDER OF THE CROSS AND CROWN: T. Deering, Knight Commander; Marshals: L. Bucci, J. Carew, T. Collins, C. Dube, K. Leary, K. McCormick, B. Parke, S. Ryan; Members: R. Berger, T. Chasse, R. Costello, D. Courville, J. DeBernardo, D. Discenza, J. Eagan, R. Friend, A. Gallagher, M. Guilfoile, A. Levenson, M. MacVean, J. Menaghan, J. Miele, E. Murphy, M. Novakoski, B. O'Neill, M. Pelgro, J. Prince, M. Reilly, W. Rok, N. Siegel, K. Smigielski, M. Thibodeau, E. Tooker, W. Weishaupt, J. Carney, P. Dolan, C. Munana, K. Peak; PULSE: (1st row l to r) R. Keeley, Director, R. Savage, M. Melvin, D. Manzo, S. Smith (2nd row l to r) R. Hobson, M.A. Nelligan, C. Martin, L. Clark, G. Coleman (3rd row l to r) M. Durkin, J. Tenerow, E. Spina; SOCIETY OF PHYSICS STUDENTS: (1st row) D. Vanderwalker, N. Hurley (2nd row) R. Peterkin, S. Dube, R. Capstick, Dr. Schwebel, Advisor, S. Salimony; SOM HONORS COUNCIL: (1st row) D. Capozzi, P. Markell, K. Barrett, K. Carmain, G. Tousignant, A. Ciampi, J. Grainger, M. Pitt (2nd row) J. Bowditch, Advisor, K. Bannon, Pres.; SOM REVIEW: Prof. C.J. Flynn, Advisor, J. St. Andre, G. Tousignant (2nd row) J. Montalbano, Editor, R. Yee, Editor, T. Shea, C. Yuan, M.A. Sperro; STYLUS: T. Tufillaro, H.A. White, J. Menaghan, Editor, M. Klingler, C. McGillivray; UGBC CABINET: (1st row sitting l to r) D. Deskins, L. Bucci, J. Spadavecchio, M. Stenman, J. Krementz, S. McDermott (2nd row standing l to r) D. Bonagura, M. Thibodeau, B. Conniff, R. Boudrow; UGBC EXECUTIVE CABINET: (1st row kneeling l to r) C. Danis, D. Bonagura, P. Markell, D. Bardelli (2nd row standing l to r) J. Cincotta, R. Boudrow, M. Thibodeau, D. Deskins, L. Bucci, R. Iaccabucci, L. Haag, J. Spadavecchio, P. Patti; WOMEN'S ICE HOCKEY: (1st row) D. Fisher, D. McCoy (2nd row kneeling l to r) L. Castraberti, N. Arrix, M. Fissinger, S. Walworth, R. Baker, E. Walsh, C. Murphy, K. O'Leary, M. Tessier (3rd row) T. Nicoletti, S. Morris, J. Schnoldt, A. Corcoran, S. Cahill, H. White, M. Mladinov, G. Risti (4th row standing l to r) J. Spang, M. Carney, B. Judge, C. Westcott, L. Roy, N. Kelly, P. Brady, P. Arsenalt, B. Sullivan, L. Wilson, M. Prince, M. Kelly, C. Fei, J. Clark; WOMEN'S SOCCER: (1st row sitting) K. Heacox N. Hoines, N. Grady, M.C. Green, M. McDonald, N. Arrix, P. Kelly, K. Kane, K. Deneen, K. Hanabury, S. LeStrange, B. Currier (2nd row standing l to r) H. Westerkamp, D. Maxham, C. Lambert, G. Proesel, N. Benz, P. Honan, C. Lambert, M. Carney, L. Swanson, J. Butler, D. O'Gorman, K. Mello, F. Ingeme, R. Coughlin, M. Entrup, N. Nichols; WZBC: (1st row l to r) M. Camas, S. Bayuk, D. Tanger, M. Keller, G. Paglia (2nd row l to r) P. Weisberg, E. Gabovitch, D. Papandrea, B. Arabia, C. Dolan, W. DiMondi, S. Hug; ASSOCIATION FOR WOMEN IN MANAGEMENT: (seated l to r) P. Papetti, Co-Founder, K. Elter, J. Habib, Dr. A. Jeghelian, Advisor (standing l to r) E. Laskas, Co-Founder, S. Carton, R. Verrecchio.

SPORTS

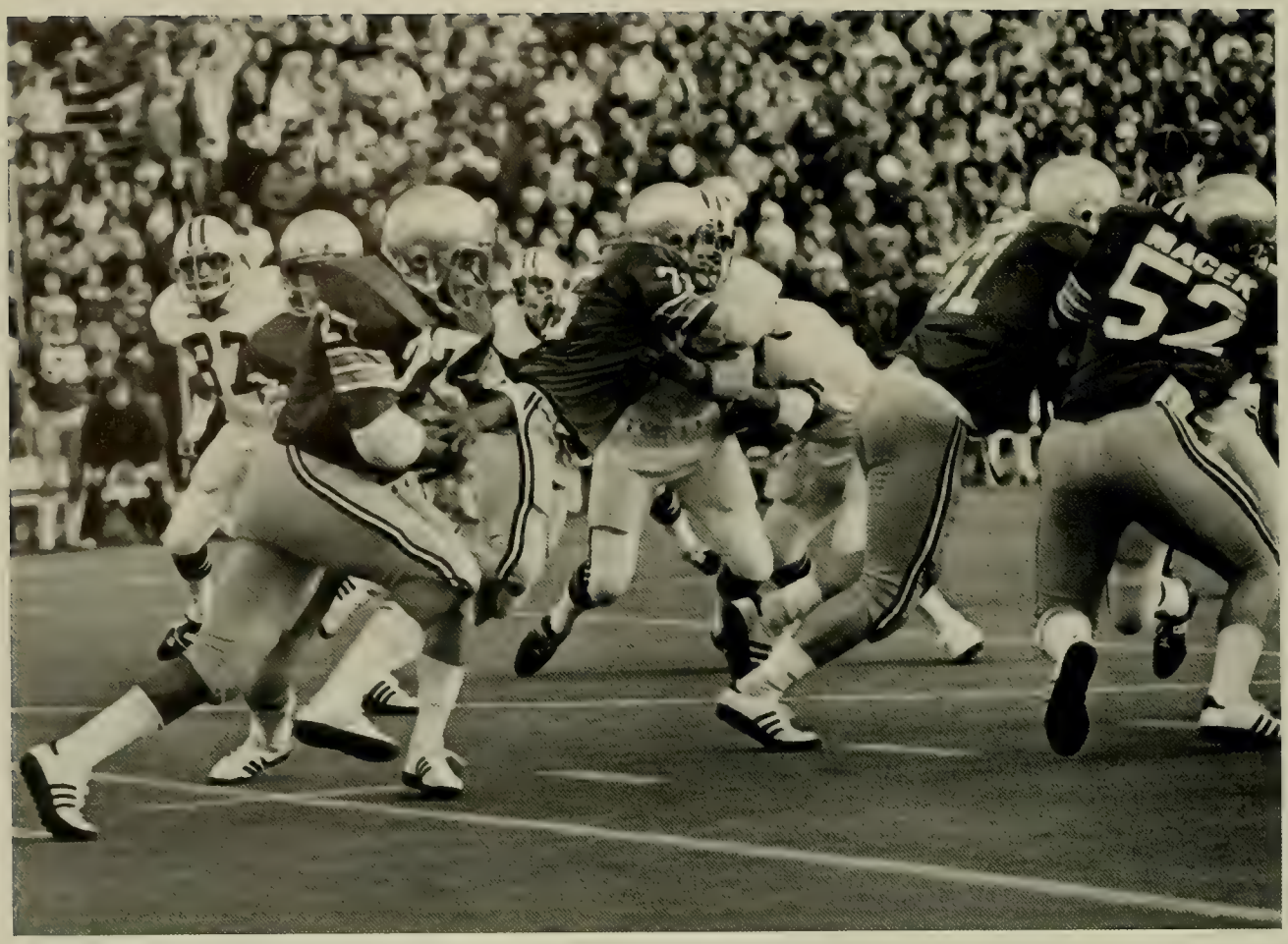

FOOTBALL

The excitement began scarcely moments after the final football game of '74 which gave BC a successful 8-3 campaign. "Wait 'till next year!" All summer long its intensity never waned. By September "I Believe in BC" stickers adorned the bumpers of cars throughout New England. "Next year" was here and the reasons for the excitement were at hand — the Irish were coming; "Sports Illustrated" was ranking BC # 20 in the nation; the Eagles were capable of flying all the way to a Bowl game!

For weeks before the first-ever meeting between the Irish of Notre Dame and the Eagles of BC nothing else so dominated New England's sports pages. Dubbed the "Catholic Super Bowl" it pitted a football legend against a once-great power yearning to recapture those gone, but not forgotten, days of glory. It was Goliath vs. David; the established vs. the brash, would be usurper. It was national television coverage and a new attendance record at Schaefer Stadium. On the night of September 15th the waiting was over, as the two teams with gilded helmets did battle. BC took the opening kickoff but was unable to sustain a drive; and the BC defense also stopped the ND offense. BC's next drive moved on the ground to ND's 28 yard line where the Eagles faced a fourth and long. Coach Yukica opted to drive on; when ND stopped Mike Kruczek the threat was over. That ace kicker Fred Steinfort was kept on the sideline surprised many, but it was a gutsy move by the coach. ND then went ahead eleven plays later on a field goal, 3-0. Late in the first half BC knotted the score with a 35 yd. field goal. The second half saw ND convert a BC fumble and interception into two TD's and a 17-3 victory. However, it was a closer, tougher game than most people expected. Glen Capriola was named the offensive star of the game with 107 yds. rushing, and the Eagles came very close to beating the legend.

With Temple only four days away the disappointment receded almost as quickly as the wave of television cameras and national attention. The Eagles forged a total effort that overpowered the Owls and gave BC its first victory by the score of 27-9. Relying primarily on the ground game, BC totaling 256 yards rushing as Keith Barnette (144 yards) and Glen Capriola (84 yards) each scored a TD. Throwing only 4 times all day Mike Kruczek hit tight-end Don Peterson for a TD pass. Steve Sciabba, Rich Ramirez and Pete Cronan, each intercepting a pass, led the strong defense that allowed only 3 Owl field goals.

For their first away game the Eagles traveled to West Virginia as slight favorites over a strong Mountaineer squad. They left having been embarassed by a 35-18 score. A porous BC defense allowed the stampeding home team to score TD's on its first three drives, while a field goal was all BC could muster as the visitors trailed 21-3 at the half. The second-half saw BC fight back gamely with Kruczek throwing often (16 of 27 passes, 174 yds.; a 2 pt. conversion) and Mike Godbolt simply superb on the receiving end. However, BC penalties and turnovers were too numerous and too costly as the Mountaineers capitalized on each mistake to drop BC's record to 1-2. BC had suffered a crucial defeat that dissipated any possibility for a Bowl bid.

The Eagles rebounded against a thoroughly outclassed Villanova squad in the friendly confines of Alumni Stadium, 41-12. Buoyed by the return of ace receiver Dave Zumbach (his 5 catches for 95 yards and 1 TD established a new BC career reception record of 89). QB Mike Kruczek again showed no reluctance to throw the ball. His 12 of 16 passing performance netted 208 yards and BC outgained the Wildcats 378 yds. — 150 yds. The offense showed a healthy mixture of pass and run (Earl Strong, 2 TD's, Keith Barnette, 1 TD) while the defense, though sloppy at times, had no real difficulty with the opponents.

The Green Wave of Tulane felt right at home on a rainswept October night in Alumni Stadium as they upset the favored BC team, 17-7. BC was able to move the ball early and led 7-3 at the half. In the third quarter, however, Tulane's defense stiffened, causing BC fumbles, while its offense twice victimized a napping Eagle secondary to complete long passes that led to two touchdowns. This reliance on the "big play" was enough, since the visitors were able to assert themselves on defense to make the lead stand up against constant BC threats. Keith Barnett was the Eagle standout, gaining 143 yards in 31 carries and registering the lone BC score. The defeat left BC with an unexpected and disappointing 2-3 record midway through the season.

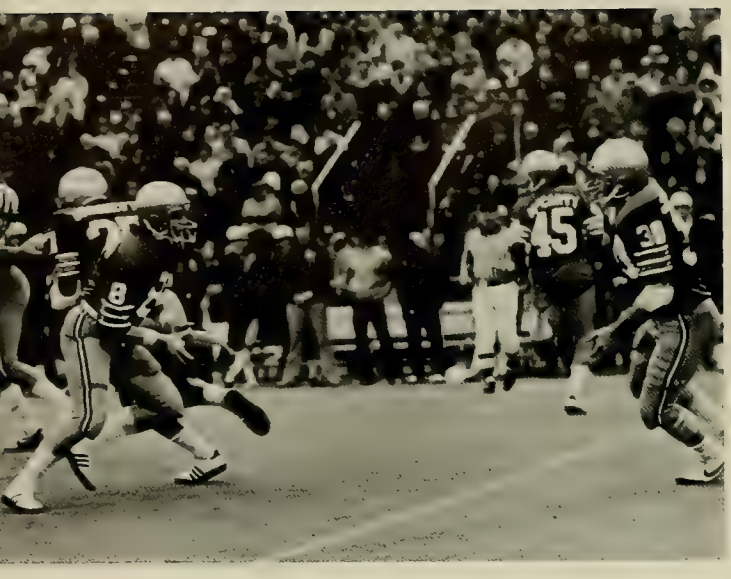

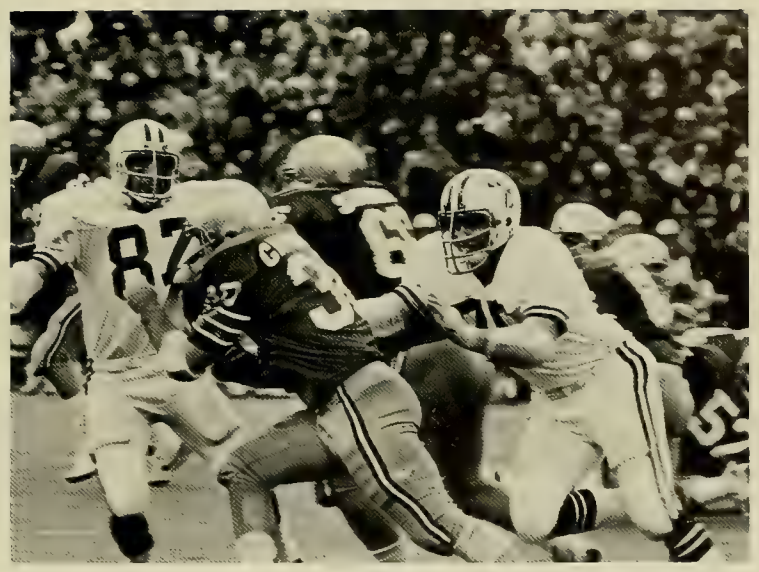

BC's "lose one, win one" cycle continued against the Middies of Navy. Mike Kruczek stung Navy's third ranked pass defense with two TD passes — a 15 yarder to Mike Godbolt and an 8 yarder to Don Peterson, while Fred "The Foot" Steinfort hit on an impressive 46 yard field goal. The passing attack was complimented by the power running of Glen Capriola (27 carries, 101 yds.) and the BC defense, led by the fine play of Rich Scudellari and DT Pat Cronan, consistently thwarted Navy scoring threats (once within the BC ten yard line).

One last time the Eagles followed a win with a dismal defeat — this time to Syracuse. The story was different, however, in that BC totally dominated play and yet still lost. Seemingly without much effort BC took a 14-0 lead (a Kruczek to Bill Paulsen TD strike; three yard Capriola run) on its first two drives. Subsequent Eagle drives were doomed by mistakes as the offense did everything but score. With BC leading 14-6 in the fourth quarter, the Orangemen drove 80 yards to trail 14-12. Syracuse then capitalized on a BC fumble for a 58 yard field goal, and a rare interception of a Kruczek pass for the final TD. The final score of 22-14 brought Syracuse the victory, but several BC players were exceptional. QB Mike Kruczek was simply phenomenal (23 of 30, 212 yds.); Glen Capriola totaled 104 yds., and defensive back Dave Almeida intercepted a pass that the offense was unable to take advantage of. Lack of consistency was again the root of the BC problem.

A respected Miami team arrived at the Heights to play the Eagles, and when the dust had cleared BC had forged an impressive 21-7 victory. Before 25,331 fans, tackles Peter Cronan, Chuck Morris and end Byron Hemingway led the defense in stopping the Hurricanes' offense. The BC defense limited Miami to only 7 first downs and 77 yds. rushing while the Eagles ran at will. Glen Capriola and Keith Barnette totaled 51 carries for 106 yds. Mike Kruczek scored twice and Barnette once to give BC its fourth win in this topsy-turvy season.

For the first time BC followed a victory with a victory. At West Point the Eagles once again dominated the Cadets in a 31-0 romp. Glen Capriola was exceptional as he tied a BC record with 4 TD's. The offensive line opened the holes, and the Eagle defense again played with a fury. The win put BC's record at 5-4 as they entered the season's final two games.

The last home game of the season saw Massachusetts invade Alumni Stadium out to revenge last year's 70-8 shellacking by BC. The game was closer this time, but the win once again went to the Eagles, this time by a close 24-14 score. Defensive play again was the key, highlighted by the exceptional play of Rich Scudellari, who intercepted a pass and recovered a fumble on the UMass 4 yd. line. The fact was, however, that BC had to struggle to win. BC moved the ball all day (407 yds. total offense; 332 yds. rushing; 24 first downs), but could not score as much as the stats seemed to warrant. A win was a win, however, and gave the Eagles their third consecutive victory.

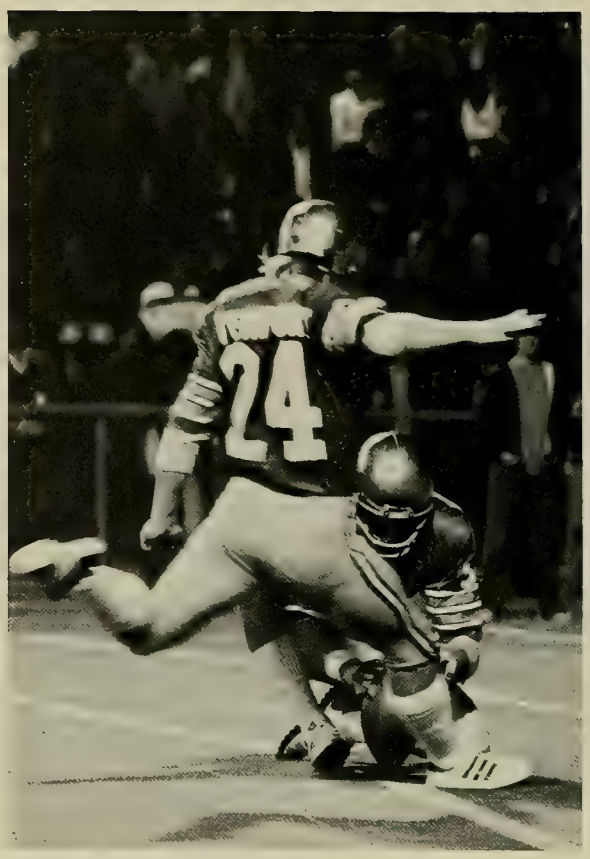

For the 71st renewal of the rivalry, BC travelled to Holy Cross and escaped with a tough 24-10 win. Expecting a one-sided Eagle victory over the Crusaders (1-9 record) the 14,731 in attendance saw the Eagles jump to a quick 17-0 half time lead on a Kruczek run, a Kruczek to Petersen pass, and a 31-yard bout by Fred Steinfort. But then the Crusaders' great spirit and perseverance paid off. Led by DT Lou Kobza, who won the coveted O'Melia Award as the game's MVP, the Crusaders continually stopped the Eagles and their offense scored on a 39 yd. field goal and a 52 yd. TD pass play to put a scare into BC. A late game TD iced the game for BC. Dave Almeida was the BC defensive star with three interceptions. Keith Barnette (25 carries, 107 yds.) was the offensive highlight.

Boston College ended its '75 season with a disappointing 7-4 record. Disappointing because we had been led to expect more — and were denied again. But success must be measured by more than victories and losses. Mike Kruczek established a new NCAA career passing completion percentage record (67.3 %), and was also named the outstanding football player in New England. He will be missed next year, as will be Fred "The Foot" Steinfort. If there is a better kicker we haven't heard of him, and it's a fond farewell to backs Keith Barnette and Earl Strong, who together formed quite a tandem. "Next year" is coming soon, and optimism reigns once again. And that's what collegiate football is all about.

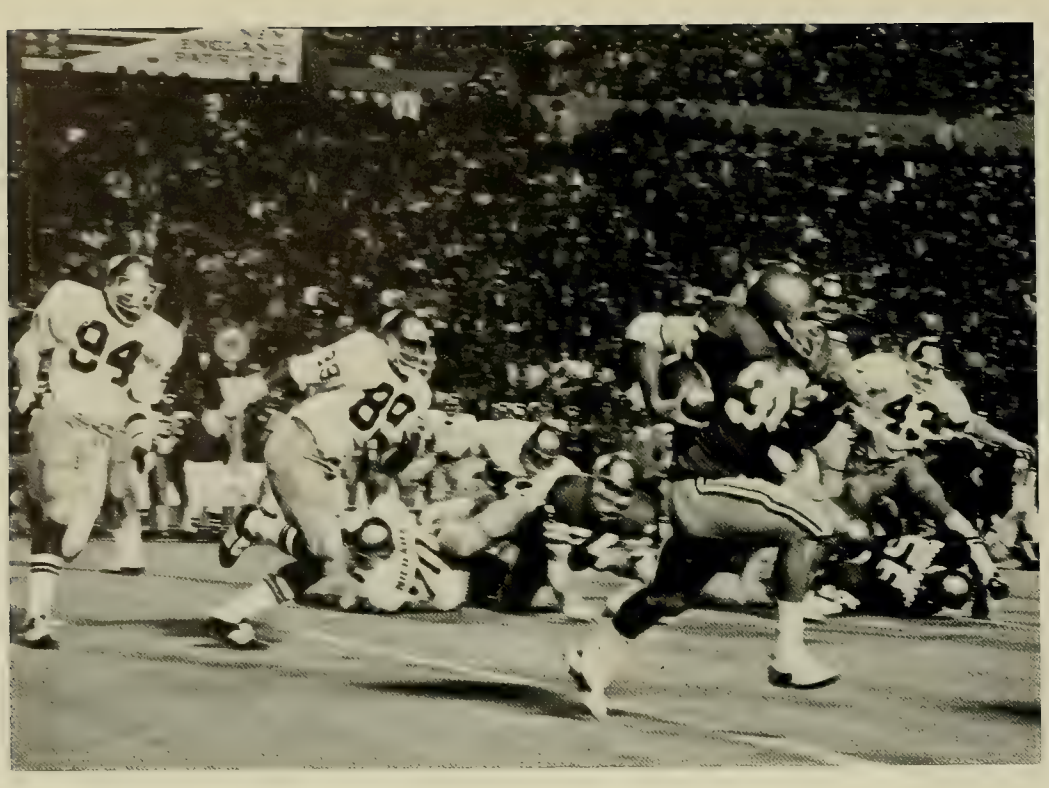

BC		OPP
3	Notre Dame	17
27	Temple	9
18	West Virginia	35
41	Villanova	12
7	Tulane	17
17	Navy	3
14	Syracuse	22
21	Miami	7
31	Army	0
24	Massachusetts	14
24	Holy Cross	10

1975 BOSTON COLLEGE ROSTER

5 BREMER, Joe
6 SMITH, Ken
7 ALMEIDA, Dave
8 KRUCZEK, Mike
10 O'BRIEN, Joe
11 GODBOLT, Mike
12 MURPHY, Paul
13 PASCALE, Chuck
14 REDDICK, Roger
15 BROWN, Anthony
16 RUGGIERO, Mark
18 KAUFMAN, Jeff
19 REMILLARD, Paul
20 SCIALABBA, Steve
21 ZUMBACH, Dave
22 MULLEN, J.R.
23 ELIAS, Mike
24 STEINFORT, Fred
27 BARNETTE, Keith
29 HAZARD, Phil
30 CAPRIOLA, Glen
31 BROWN, Gene
32 SCUDELLARI, Rich
33 GREEN, Neil
34 LaMARQUE, Bryan
35 HANOIAN, Harry
36 GLANDORF, Joe
39 INGRAM, John
40 STEWART, Greg
41 PALMEIRO, Pete
42 BUCHANAN, Dennis
43 MELCHIORRE, Tony
44 STRONG, Earl
45 McCARTY, Paul
46 POIRIER, Dave
48 BAROFFIO, Jerry
50 SIEGEL, Michael
51 CUNNIFF, Kevin
52 MACEK, Don
53 RAMIREZ, Rich
54 WALSH, Bob
55 ALOI, Rick
56 PENDERGAST, Joe
57 CRONAN, Pete
60 ANZALONE, Steve
61 MANNI, Steve
62 MORAN, Paul
64 CRONIN, Dennis
66 SCHINDLER, Steve
68 WALTON, Jim
70 SCHMEDING, John
71 SMERLAS, Fred
73 HANRAHAN, Gary
74 MAXWELL, John
75 LYNCH, Tom
76 MURDOCK, Brian
78 STROLLO, John
79 MORRIS, Chuck
80 WATTS, Bob
81 SHERIDAN, Jim
82 WOZNIAK, Matt
83 PETERSEN, Don
84 PAULSEN, Billy
85 HEMINGWAY, Bryon
86 STAUB, Joe
87 FUNCHION, Matt
88 LaBOY, Pete
89 GALANTE, Tony
90 FINN, Ed
91 OHRENBERGER, Bill
92 JACKSON, Mike
93 THAYER, Bob
94 MOORE, Bob
95 RAWLINGS, Mike

SOCCER

In a highly competitive season, the Boston College soccer team compiled a 4-10-2 record. This mark is deceiving, however, because six losses were decided by only one goal. The team's Greater Boston League record was disappointing 0-3-1, but the team was far from being a pushover. Coach Hans Westerkamp did an excellent job once again in giving the team a disciplined attack, and led the squad to big wins over Notre Dame (1-0) and Holy Cross (3-0). Co-captains Martin Carney and Dave Maxham, as well as Bill Fraser and Chuck Moran, all had outstanding games when injuries did not interfere. Fullbacks Chuck Moran and Mike Mullin were both named to the ALL G.B.C. team, and rookie goalie Dave Roache impressed in the nets.

Next year's co-captains, Chuck Moran and John Lojek, can anxiously eye another exciting season of soccer at the Heights. Bolstered by returning players Jeff Gertz, Kevin Wood, John Howell, Ed Nash, Tom Federico and Woody Smith, next year's squad should continue to play a fine brand of soccer.

14
20

1

TRACK

The indoor track season found Boston College's entry off and running under the guidance of Coaches Bill Gilligan and Tom Meagher. As in recent years the squad was very strong in the running events, and it also remained competitive in the field events.

The team sported a 3-1 record and featured many outstanding athletes. Highlights of the still young season were close victories over Brown, URI and Dartmouth. The lone defeat was dealt by the Crimson of Harvard. Against Dartmouth, three events won by BC were the year's best performances by any New England athlete: Freshman Dave Nelson's jump of 26'6"; Keith Francis' 1:11.2 in the 600; and the one-mile relay time of 3:21.5 (Phil Hazard, Bob Scales, Dave Nelson, Keith Francis). Freshman Billy Martin added depth to the team with a fine time of 1:13.2 in the 600, while Steve Lowell and Eddie Becker joined Francis in the mile event. Joe Dray was often a one-man show in the shot put (54'1½") and weight throw (58'11") as he anchored the field events.

The Eagles have fine individual talent and an excellent group of upcoming freshmen. Depth, however, was a problem at times. The two-mile relay team (Leo Vercollone, Eddie Becker, Bill Martin, Keith Francis) traveled to the prestigious Philadelphia Track Classic in early January where it finished a respectable second. The team will also run in the Milrose Games and Olympic Invitation, both in New York. Tracksters are too often overlooked, for they are possibly the finest of athletes.

BOSTON COLLEGE

RUGBY

The Boston College Rugby Club once again fielded three teams during the '75 fall season. The "A" team finished with its second consecutive 3-6-0 record. Although disappointing, the season contained impressive victories over Hobart (24-0), UNH (16-3) and Tufts (28-3). A highlight of every campaign is the game versus powerful "Old Gold", the BC Alumni team, and the Rugby Club fell by a 10-7 score. No matter, the action was fast and a good time was had by all. Injuries played an important part in the losing season, causing an almost constant shuffling of the backfield. Senior co-captains Tim Broas and Tom Moylon, aided by seniors Al Pollack, Hank Gorsky, John Caroccia, Jim Mannix, Paul Fitzgerald, Ned Stanton and Peter Bolduc, led the attack through the season.

The "B" team earned itself a very fine 7-3 record. An excellent squad, it was one of the better "B" teams in New England. Led on the field by Craig Gilmartin, Wayne Moss and Jack May, and at the after game parties by senior Ray Murphy the "B" team has a very encouraging future since it is the younger squad.

The upcoming spring season shapes up to be a tough one. With 11 games in 5 weeks the Club will be put to the test, especially with games slated against an English team, Kings Point, and St. Mary's of California. With hard work the Club is confident of a successful and enjoyable spring season.

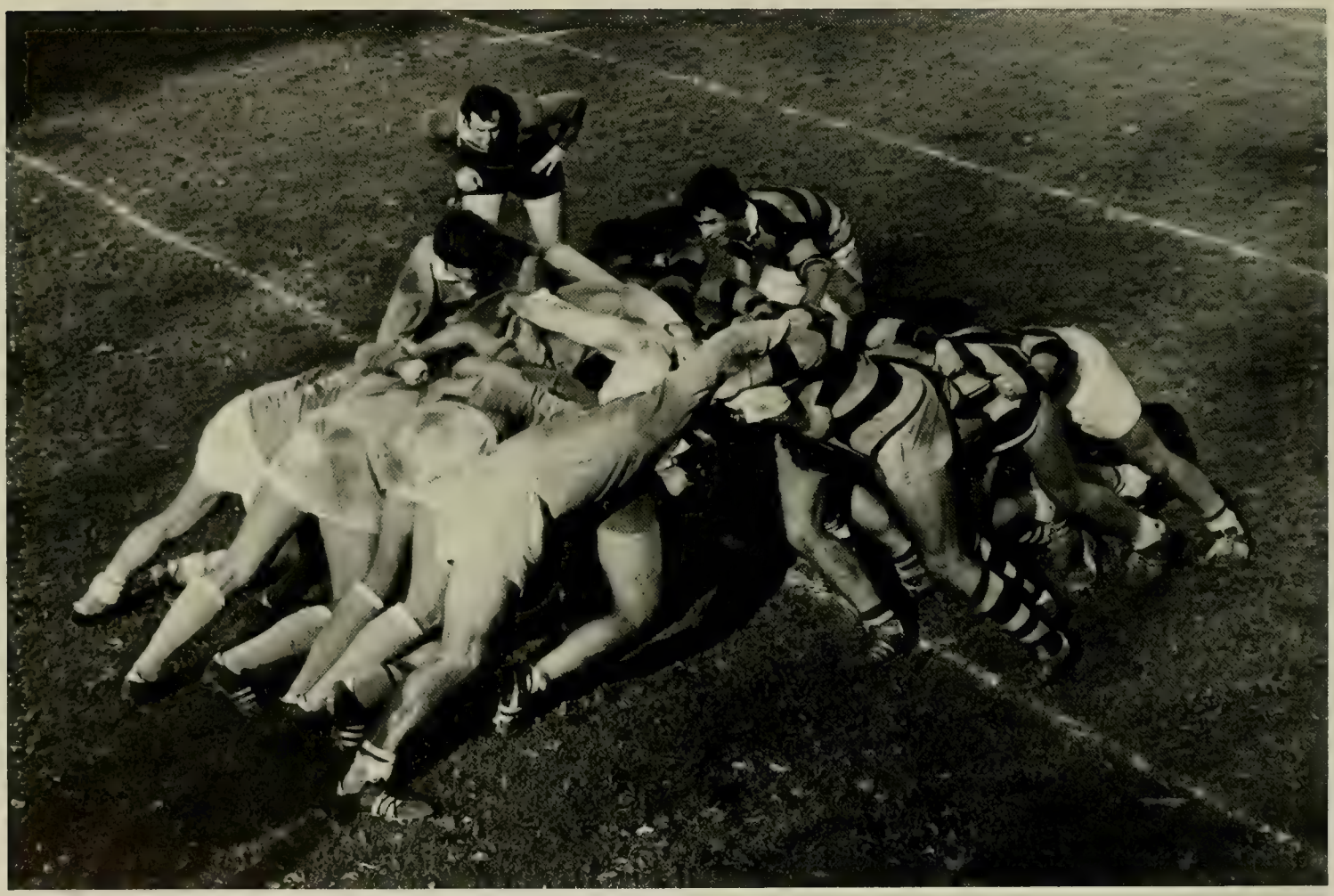

48

WRESTLING

Boston College's wrestling team at the midway point of its season compiled a 4-4 record. The team upended excellent squads from Brown and Holy Cross, as well as Tufts and Bridgewater. The losses came at the hands (literally) of WPI, Boston State, (both by a single point), MIT, and UNH. The team also had a fine third place finish in the Greater Boston Invitational Tournament.

Coached by Sheldon Godlberg the team's strength lay in the middle weights. The upper divisions were weaker, though partly because of injuries. A solid heavyweight could very easily have meant a 7-1 record.

Junior co-captains Jim Fox (158 lb.) and Joe Miele (142 lb.) both sported 5-1 individual records and provided needed leadership for the younger grapplers. Dave Murphy (126 lb.) at 4-1 and Ed Barden (150 lb.) at 5-1 also excelled. Dan Murphy's versatility was put to good use as he wrestled where the coach needed him — during the season he competed in four different weight classes.

With the majority of team members either freshmen or sophomores the wrestling team should only improve next season. Jim Short (118 lb.), Kevin O'Brien (177 lb.), Mike Shuttleworth (190 lb.), and Keith Ebrahim (190 plus) all made important contributions to the team's success, and they should help ensure another fine season next year.

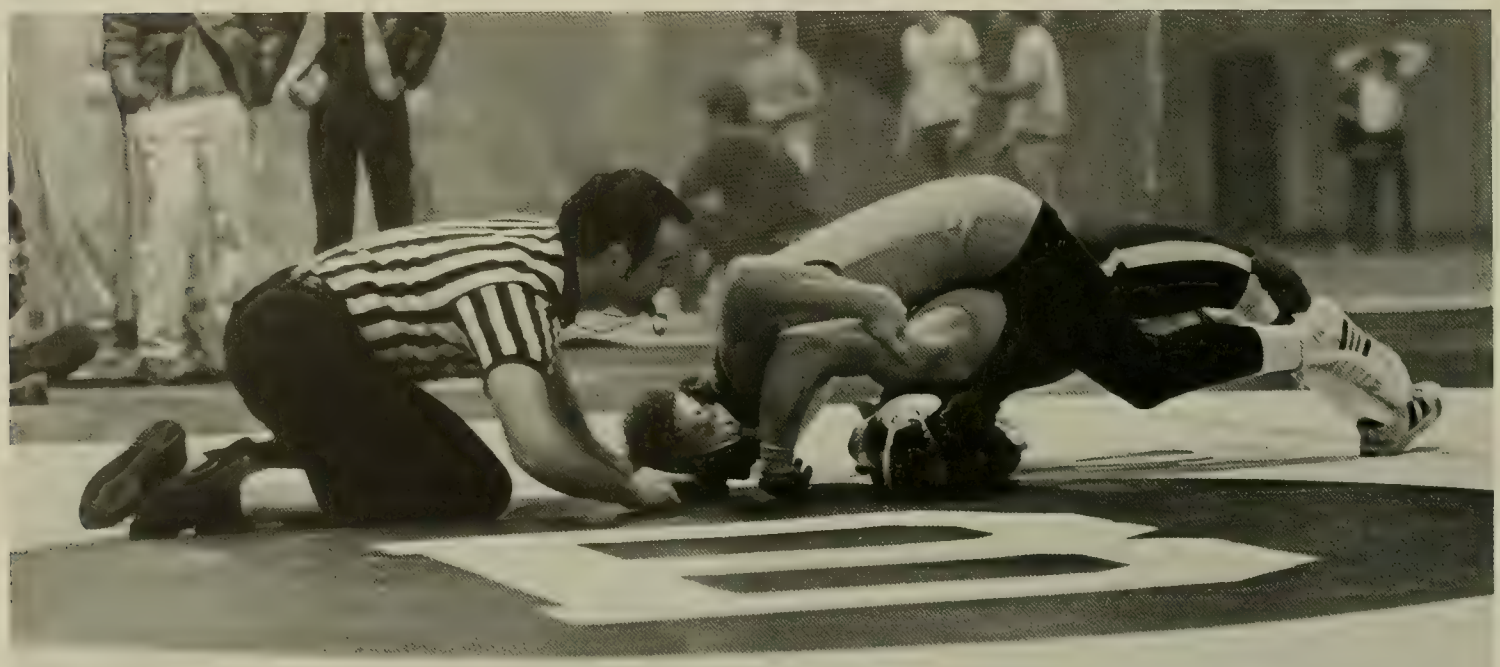

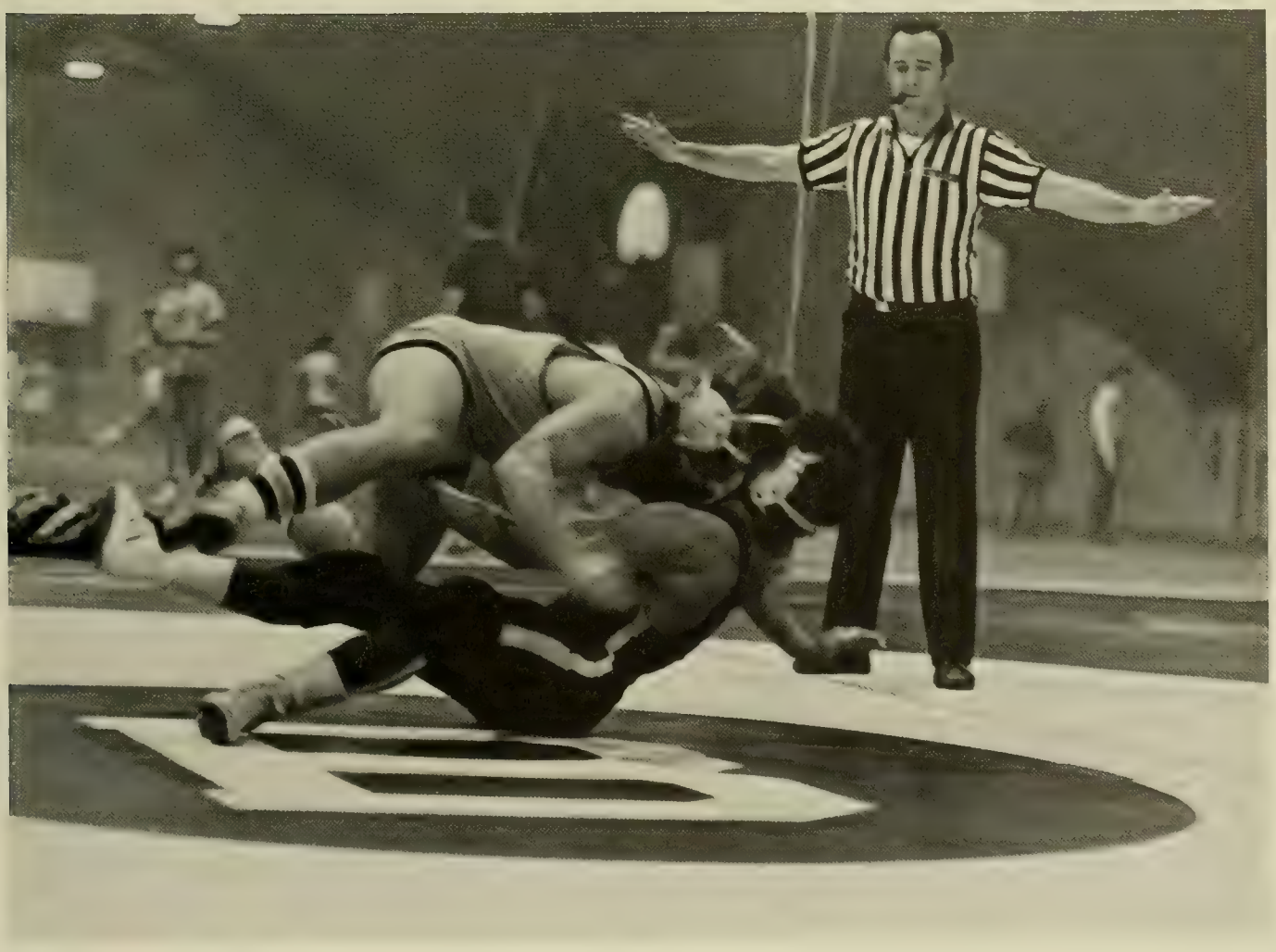

BASKETBALL

On the advent of the '75-'76 basketball season B.C. was an early favorite to again dominate New England. This optimism seemed justified after last season's 21-9 record and N.C.A.A. tournament bid, and was further augmented by the return of that team's nucleus (Will Morrison, Bob Carrington, Bill Collins) and the arrival of a stellar crop of freshmen (Tom Meggers, James Jackson, Ernie Cobb, Michael Bowie, Pat Holmes). The year would definitely be one of transition, with only three seniors and the emphasis strongly on youth, but there was no reason not to expect another high flying campaign. Unfortunately, and unexpectedly, Eagle basketball took a nosedive, and the season was an incredible disappointment.

In their opening contest the B.C. basketball team met small-college power, Bentley. With nothing to lose and everything to gain in a game with B.C., Bentley displayed a well organized and stubborn machine that surprised the Eagles with accurate shooting and pinpoint passing. B.C. was unable to gain control of the game until midway through the second half when the Eagles took advantage of their greater height and power to open a 68-58 lead. After Bentley closed to within seven, a Bob Carrington surge (5 pts.) ended the game, 87-74, for the Eagles' first victory. Bob Carrington (28 pts.), Jeff Bailey (16 pts.), Will Morrison (13 pts.) led the veterans, and freshman Ernie Cobb chipped in an impressive 12 pts.

In LeMoyne, B.C. was again facing a less talented and shorter opponent. The Dolphins, however, managed to stay in contention until midway through the second half as the Eagles were generally lackadaisical. The nip-and-tuck first half saw B.C. leading 34-30, but unable to dominate the visitors. When the Eagles finally asserted their height superiority they ran away with an 87-72 victory. Jeff Bailey led all scorers with 24 pts., and Will Morrison patrolled the boards (13 rebs.).

Always tough Harvard was the site of the season's first away game. In a very exciting game that saw B.C. fall behind early, the inspired upset-minded Crimson forced the Eagles to play catch-up ball virtually all evening. Against a B.C. zone defense the Crimson was consistently able to penetrate and hit the open man. Harvard was leading 41-39 at the half, and the Eagles soon fell behind by 8 with fourteen minutes remaining. B.C. cut the lead to one point twice before jumping into the lead 68-67 with 1:30 left. After a Harvard answer, Mike Shirey scored with an eight footer for a 70-69 Eagle lead. With 0:20 remaining a Crimson jumper seemed to doom the Eagles (71-69), but freshman Ernie Cobb's shot rustled the Harvard goal with :04 remaining to preserve B.C.'s unblemished record by the final, 72-71. Bob Carrington (21 pts.) shared hero honors with Ernie Cobb. The Eagles had won, but the Crimson could justly feel they had been cheated.

Lucky to be still sporting an unblemished record, the Eagles faced in Rutgers the fifteenth ranked team in the nation. The Scarlet Knights invaded Roberts Center and before 4,300 fans proved the validity of that fact. Utilizing a run and gun attack that resembled a blitzrieg, Rutgers destroyed B.C. in systematic fashion, 105-82. Shooting an incredibly poor 38% from the floor (as opposed to Rutger's 59%) B.C. missed 61 shots and was caught napping on defense countless times as the

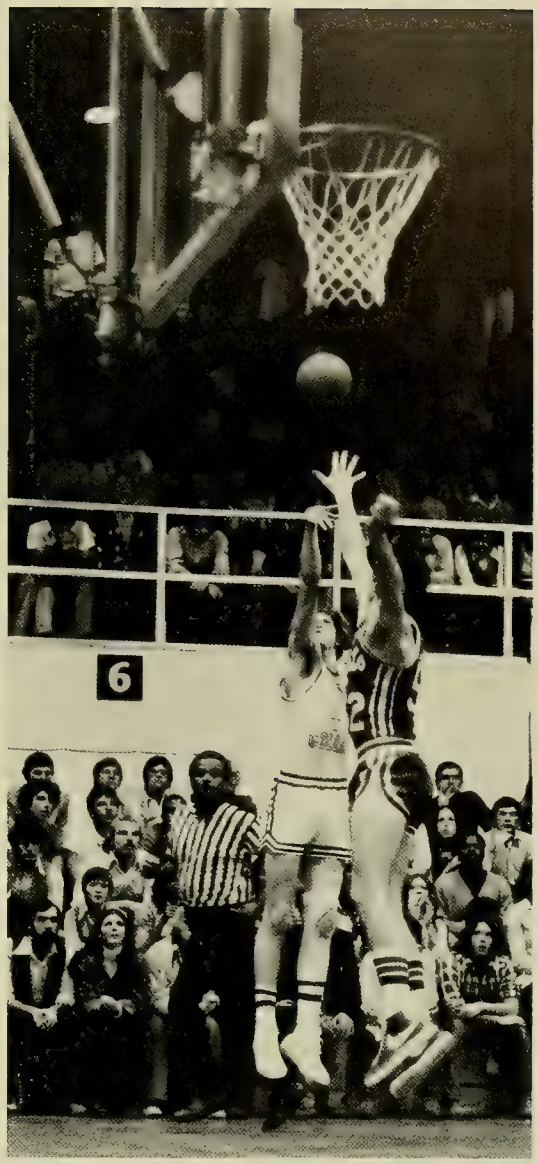

Tom Meggers fires from the corner.

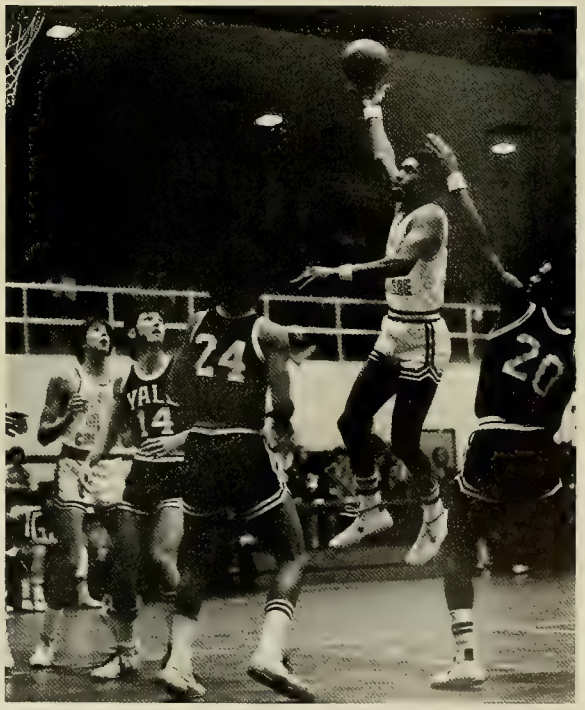

"Smooth" Carrington floats a hook shot.

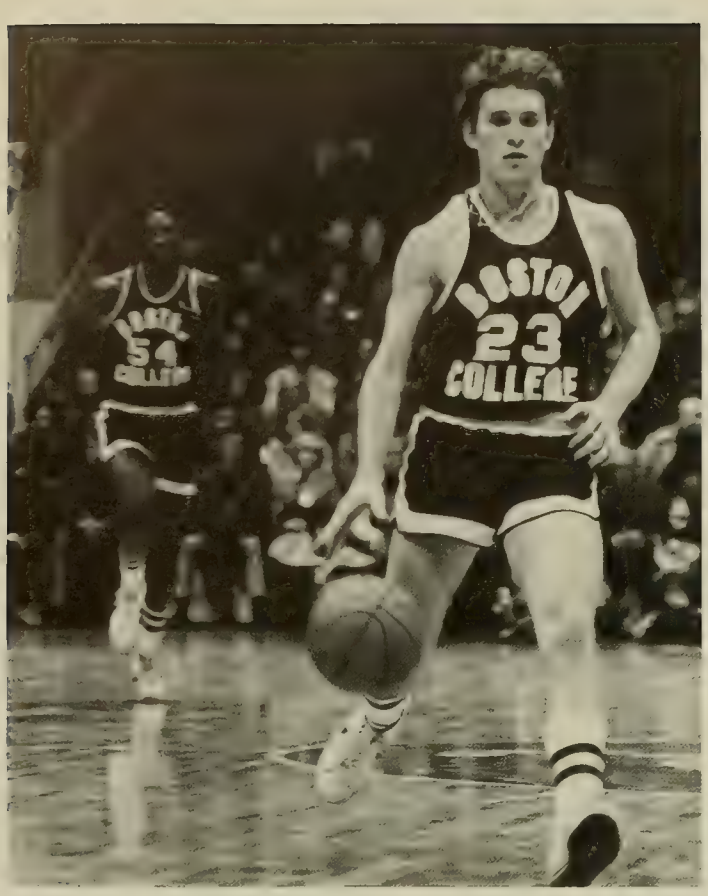

Mike Shirey drives up court.

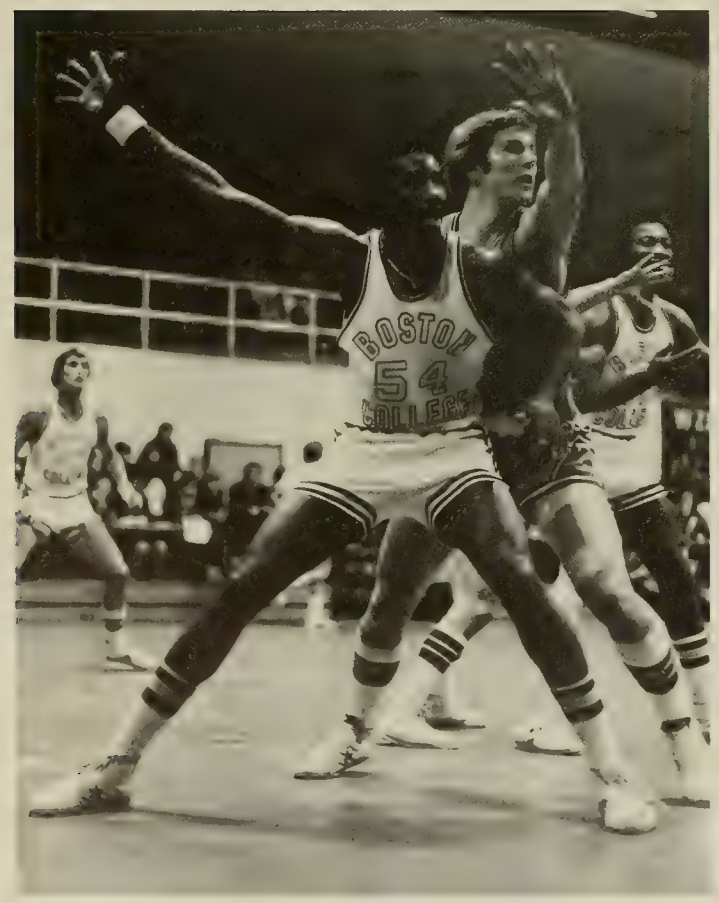

Bill Collins warding off his defender.

visitors scored uncontested layups. Bob Carrington (20 pts., 10 rebs.) and Will Morrison (12 pts., 7 rebounds) were the Eagle standouts, but the 31 B.C. turnovers and the aggressive Rutger's attack left the Eagles confused and beaten for the first time.

Stunned from their first loss, the Eagles were upset in the next game by Fairfield. B.C. played well in the first half but only led 47-45 as the Stags proved themselves well organized and scrappy. Not conceding anything to the taller and more talented Eagles, the visitors were able to take advantage of many B.C. turnovers and rebound strongly. The game's final moments were tense and a late Fairfield shot gave the Stags the win, 80-78. In the final analysis, B.C. lost the game at the foul line, hitting on only 8 of 16 attempts. Bill Collins (25 pts., 11 rebounds) played very well in the losing effort, with help from Bob Carrington (21 pts., 7 rebounds) and James Jackson (12 pts., 6 assists). The game was also of note for the fact that it was the Eagles last home game for over a month.

B.C. left the friendly confines of Roberts Center sporting a 5-2 record. In front of the Eagles was a demanding road trip of ten games, and Syracuse was the first stop. Out to avenge last year's loss to Boston College the Orangemen had the support of 5,322 screaming fanatics who gave the game a circus atmosphere. The action was physical under the boards all night as the two teams were about even in rebounds, but erratic Eagle ball control offset B.C.'s 52% shooting and allowed Syracuse to attempt 19 more shots than the visitors. The Eagle defense was generally excellent as the host team shot a poor 35%, but B.C. once again gave a game away at the foul line by missing 10 of 20 free throws. The final score, 59-58, left B.C. with a heartbreaking loss that could easily have been a victory. The continued improvement of James Jackson (11 pts., 5 assists) was a good sign, however, and Bill Collins was the high scorer (15 pts., 14 rebounds).

Vanderbilt sported a much taller front court than B.C., and that advantage meant a 46-31 edge in rebounds for the host team. Forced to rely on its extra speed the team from the Heights ran to try and offset Vanderbilt's height, but still trailed 31-26 at the half. In that period B.C.'s shooting was a poor 34%. The second half saw an improvement, but the Eagles were guilty of critical fouls that allowed Vanderbilt to win the game from the charity stripe. Although B.C.'s speed forced 19 turnovers, the Eagles were unable to take advantage of them, and Vanderbilt handed the Eagles their fourth straight loss, 75-71. Bob Carrington led all scorers (24 pts.), and Bill Collins and James Jackson combined for 27 points. It was a good effort that just fell short.

As one of four teams in the Charlotte Invitational, Boston College had as its first opponent a very strong Clemson squad. B.C. was not sporting a very good record (3-4), but they had the potential to win the tournament. Potential energy yes, but kinetic energy, no. The game was played in sloppy style by the Eagles, and the Clemson forwards were taking it to the Maroon and Gold. B.C. could muster little offensive punch, and Jeff Bailey with 12 points was the Eagles leading scorer. Will Morrison and Bill Collins added 10 apiece, but it was on to the consolation match as the Eagles lost 80-60.

In the tournament's consolation game B.C. was pitted against Hofstra. The first half witnessed a close game, and at intermission B.C. led by only a 35-33 score. In the second half the taller Eagles were able to gain greater control of the boards, and they gradually forged a 14 point lead well into the final half. Bill Collins (16 pts., 12 rebounds), Will Morrison (16 pts., 7 rebounds), Bob Carrington (17 pts., 6 rebounds), and Tom Meggers (12 pts., 7 rebounds) were effective inside and John O'Brien and Mike Shirey handed out 6 assists as the Eagles won, 77-70, to capture third place in the tournament.

11,300 fans filled the Hartford Civic Center in early January as UCONN hosted the travel weary Eagles. B.C. took out all the stops for this one and played with an aggressiveness and fervor until then unseen. A tenacious Eagle defense forced the home team to shoot a poor 29% from the floor, while B.C. hit at a 57% rate. A 39-27 B.C. half time lead was never seriously threatened, and the Eagles had a satisfying and physical win, 94-83. The B.C. offense for the first time seemed ready to become more consistent as all five starters hit for double figures. Bob Carrington (26 pts.), Tom Meggers (20 pts.), and Will Morrison (15 pts.) worked inside while John O'Brien and James Jackson combined for 22 points from the guard position.

Next Stop: Hanover, N.H. and Dartmouth. Usually a patsy for B.C., Dartmouth surprised the Eagles with a strong rebounding game and a tenacious defense that forced 26 Eagle turnovers. A 32% shooting percentage in the first half forced B.C. to trail 30-26 at the midway point, and try as they might the Eagles could never erase

Ernie Cobb impressed many with his ball handling.

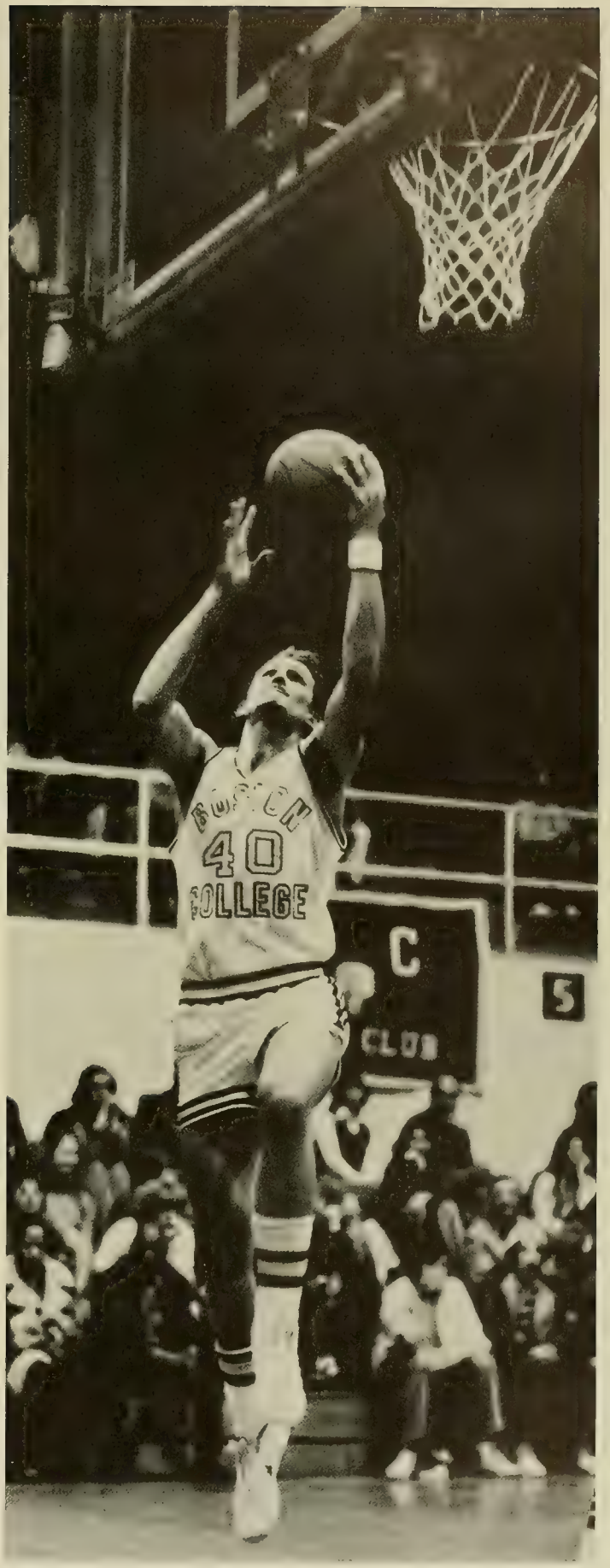

"Country" Jeff Bailey lays it up for two.

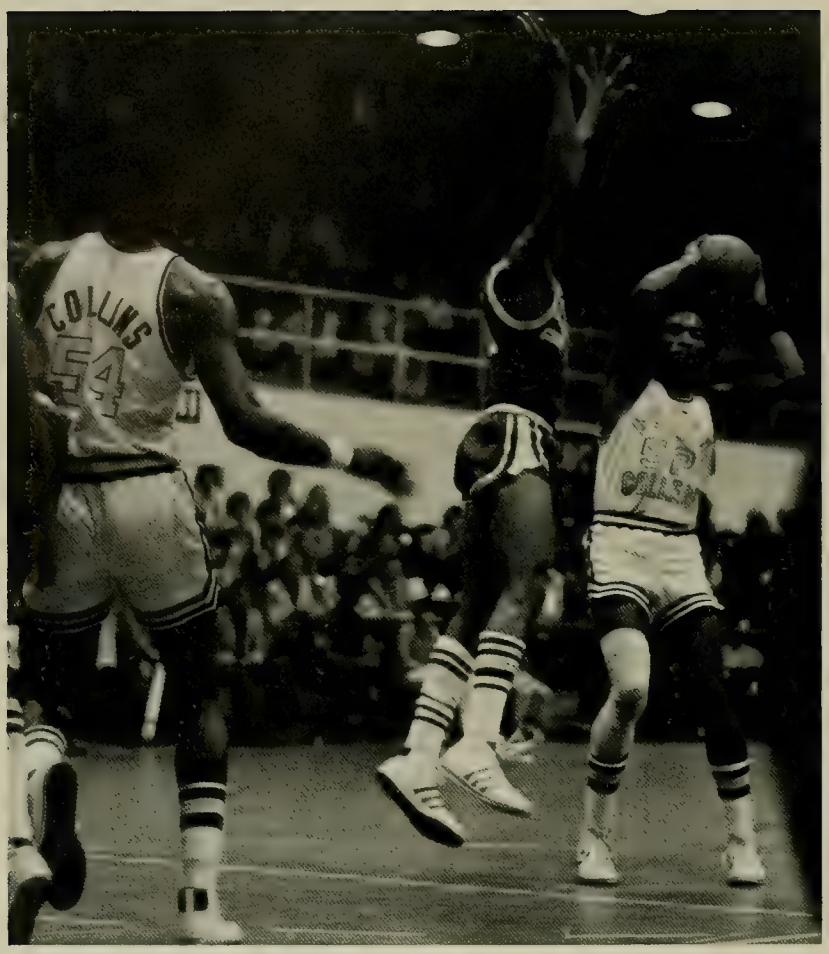

"Phred" Morrison looking to pass off.

the deficit. The final score, 71-68, gave B.C. yet another loss to an opponent it had no right losing to. Poor team work and excessive turnovers told the story, and the hope of a renewed Eagle offense seemed a distant one as the usually explosive Carrington and Morrison could combine for only 13 points. Bill Collins (16 pts.) and James Jackson (12 pts.) just could not carry the scoring load alone. To add insult to injury, Jackson was lost for the rest of the season with a broken wrist. He would be missed.

The faltering Eagles flew into Villanova and were again denied. Understandably travel weary, B.C. was outrebounded 35-27 by the Wildcats, and the defense suffered lapses at crucial points in the game. A 39-35 Villanova halftime lead was duplicated in the final stanza, and B.C. lost 78-70 to a team it should have beaten. Turnovers (27) again were a big problem for Coach Bob Zuffelato. Bob Carrington was the offensive star with 25 points, and Will Morrison added 12 points.

The annual Beanpot Tournament saw the homesick Eagles playing in Cambridge at least. Defending champion BC was a cautious favorite to repeat, but Harvard was not going to be cheated again. The Eagles led 39-36 at the half, but offensive problems again haunted them in the second period as the Crimson ran away with a 79-65 decision. Bob Carrington was impressive with 30 points, but the team as a whole was lethargic as the team was outhustled and outrebounded (47-25) by wide margins. With half its schedule now completed BC had a very disappointing 5-8 record, and only a complete reversal in form could give the Eagles a chance at any post-season competition.

In the Beanpot Consolation BC tried as hard as it could to lose another, but managed to squeeze a 83-82 victory out of Northeastern. The Eagles were unable to take advantage of their superior height and quickness, and confusion still reigned in the backcourt as no one seemed able to lay a strong claim to the starting berth. Jeff Bailey chipped in 10 points, and Bob Carrington and Will Morrison combined for 34 points. The Eagles finished third in the tournament, but they had not shown very much.

Holy Cross lay in wait, so BC sojourned to Worcester for the seventy-second chapter in the long rivalry. Ranked number one in New England, the Crusaders met an Eagle team much better than a 6-8 record should have indicated. Played hard and fast, the game was a classic thriller, with the team from the Heights overcoming a 48-46 halftime deficit to actually take a four point lead with three minutes left in the game. Tied at 80-80, Bob Carrington put BC up by two with two minutes left. A heartbreaking missed layup cost BC a four point lead, allowed Cross to tie, and then a turnover and missed foul shot gave Cross the lead and

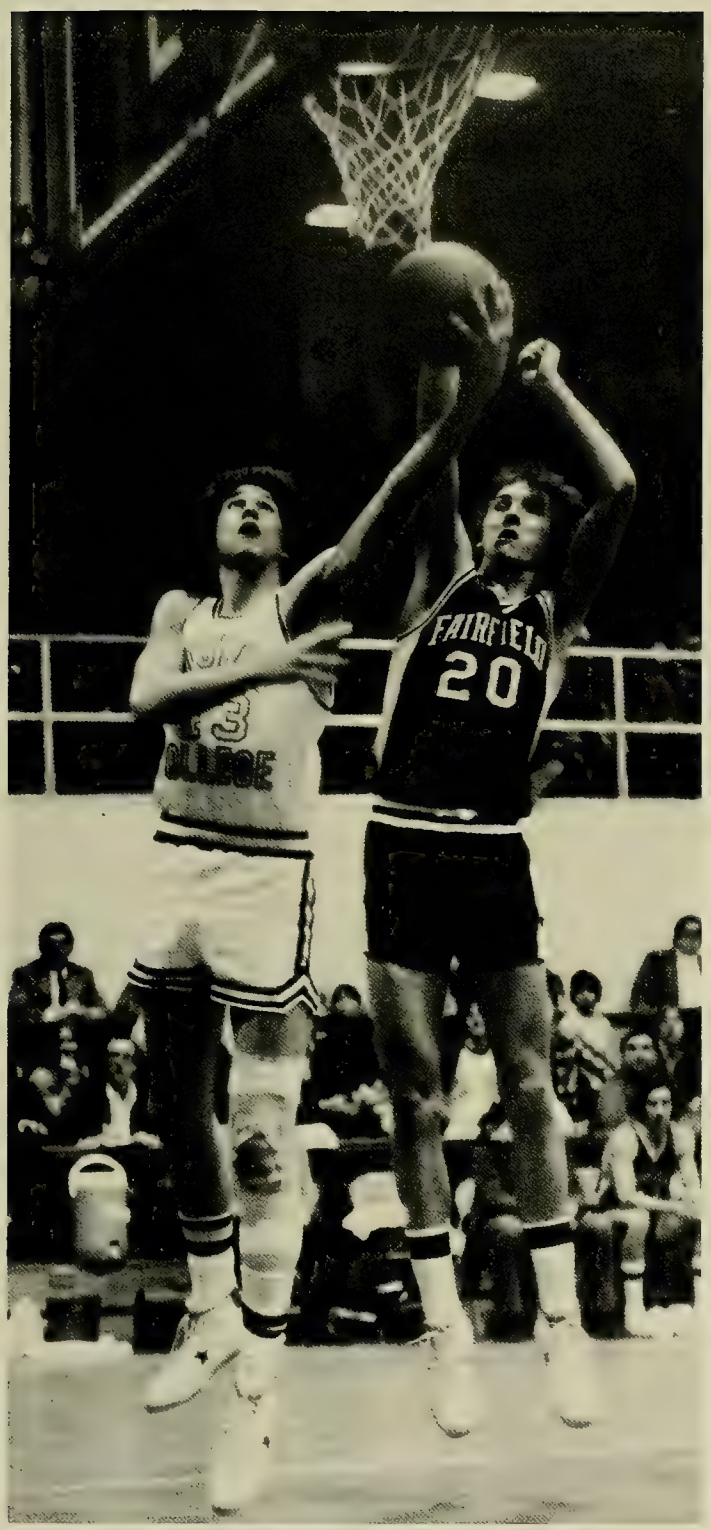

6'8" Tom Meggers snares a rebound.

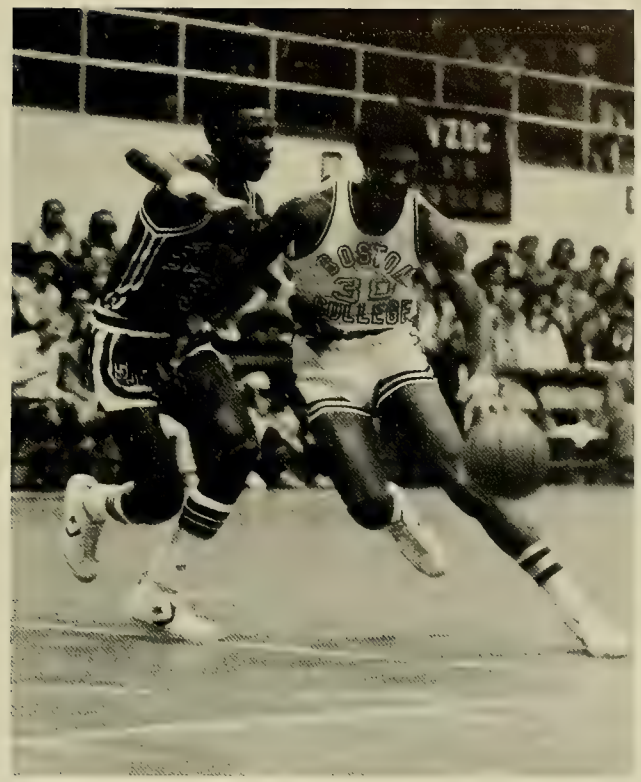

prevented the Eagles from tying it up. The final score, 84-83, dropped the BC record to 6-9, but they could take some consolation in the knowledge they had played well. Bob Carrington (28 pts.) and Will Morrison (21 pts.) were the Eagles ' big guns.

Glad to be going home after a "brutal" road trip, the Eagles were given the task of playing # 9 ranked St. Johns. The gutsy play exhibited against Holy Cross carried over, and the result was another exciting contest. Unfortunately the result was the same as BC lost 53-51. The first half saw the Eagles enjoy a 34-31 edge, but they lost their shooting in the second half (21%) as the offense again sputtered. The BC zone defense was excellent in that it held the potent Redmen to only 22 second half points, but the BC offense could only muster 17 points as turnovers and missed opportunities hindered the Eagles. The winning basket was scored with almost two minutes left to play, so it could have been won. All in all, another "almost" win, another heartbreaker. Will Morrison and Bob Carrington combined for 27 BC points.

Thank God for Yale! The hapless Elis came to Roberts Center and were quickly dismissed 70-56. The outcome was never really in doubt, a BC luxury this year, and the Eagles had four players in double figures. Ernie Cobb totaled ten points and Tom Meggers added 10 points and eight rebounds.

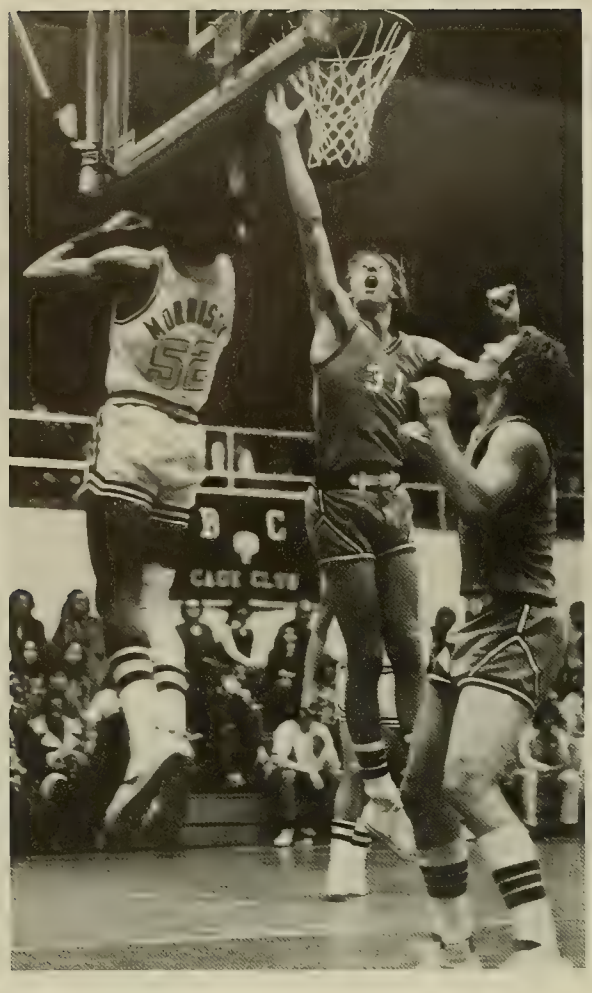

Will Morrison scores on a reverse layup.

St. Joseph's stunned BC by winning at the buzzer, 57-56. BC played poor basketball for a good portion of the first half to trail 30-24 at the break. In the second half the Eagles regrouped and built a five point lead that should have ensured the win. However, St. Joseph's must have liked Eagle hospitality as three successive BC mistakes became quick baskets, and the Eagles suddenly trailed 55-54. Tom Meggers hit two free throws to lift BC to a 56-55 lead with scant seconds left, but a desperation shot at buzzer bounced around, finally fell through, and gave St. Joseph's the win by the thinnest of margins.

The Eagles once again hit the road, traveling to the Bronx to battle Fordham. Will Morrison (20 pts.) and Bob Carrington (24 pts.) were both superb on offense, while Bill Collins (18 rebs.) controlled the boards. An eight-point BC halftime lead was increased during the second half due to a tight Eagle defense that forced many turnovers from the Rams. Playing with a fervent spirit the Eagles earned a very satisfying victory, 77-68, and their record read 8-11.

Massachusetts visited the Heights and embarrassed the Eagles before 3,750, 77-70. The inconsistencies that plagued BC all season long appeared again — and erased a 35-29 BC halftime advantage. Forty-eight Minuteman points pierced BC's thin and porous defense in the second half as careless passes and pathetic turnovers (24) disgusted many in the crowd. The free throw line also was a difficult area for the Eagles as they hit on only 12 of 22. Will Morrison (16 pts.) played well, as did Bob Carrington (17 pts.), but the team offense was not cohesive or disciplined.

For all intents and purposes it is "wait 'till next year." With a present 8-12 record the Eagles must regroup and play solely for pride as a post-season tournament bid is now fantasy. Suffice it to say the team never even approached its true potential — it only scratched the surface on certain occasions. Failings in certain key aspects of their game hurt tremendously — foul shooting, turnovers, on-the-court leadership, and consistency on offense. There is work needed for next year, but with two returning starters and a plethora of talent in the wings a return to winning ways is a good bet. It's farewell, however, to seniors Will Morrison, Bob Carrington, and Bill Collins. Together they leave behind a legacy of basketball achievement that is an integral part of Boston College's basketball tradition. They can take pride in the fact they formed the nucleus of a new era of basketball success at the Heights. Thanks for the memories, Will, Bobby, and Billy, and good luck in the future.

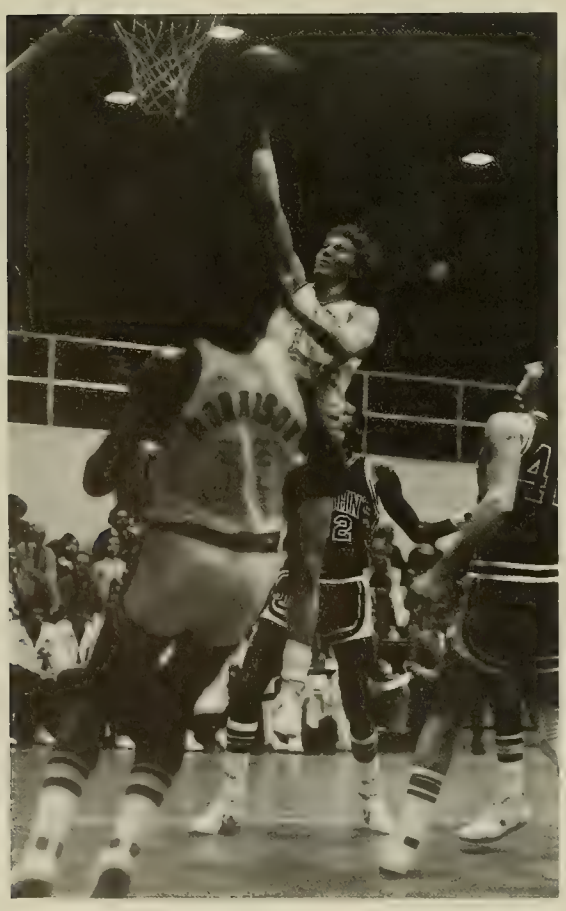

John O'Brien drives the lane for a score.

CARRINGTON
30
34

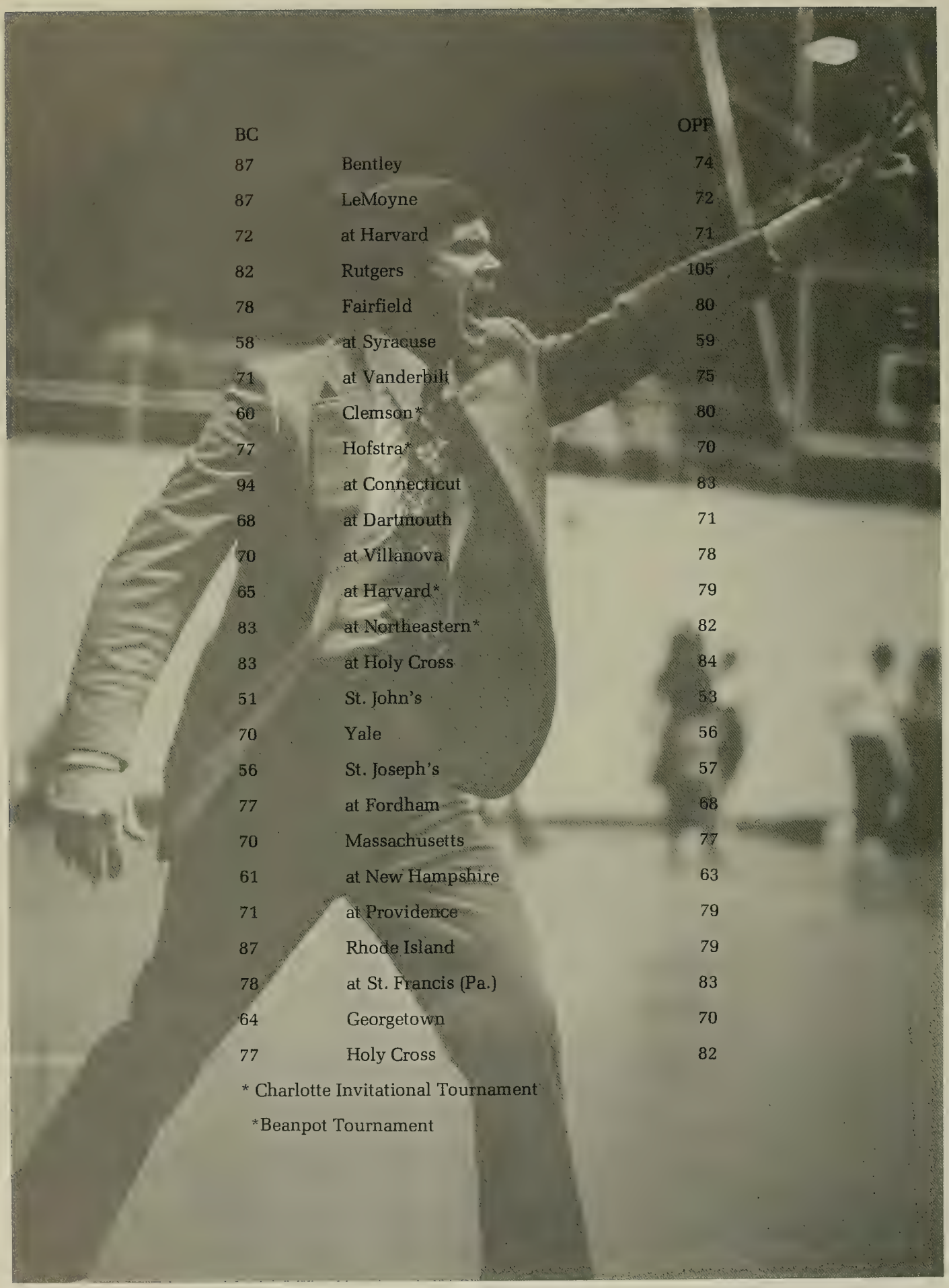

BC		OPP
87	Bentley	74
87	LeMoyne	72
72	at Harvard	71
82	Rutgers	105
78	Fairfield	80
58	at Syracuse	59
71	at Vanderbilt	75
60	Clemson*	80
77	Hofstra*	70
94	at Connecticut	83
68	at Dartmouth	71
70	at Villanova	78
65	at Harvard*	79
83	at Northeastern*	82
83	at Holy Cross	84
51	St. John's	53
70	Yale	56
56	St. Joseph's	57
77	at Fordham	68
70	Massachusetts	77
61	at New Hampshire	63
71	at Providence	79
87	Rhode Island	79
78	at St. Francis (Pa.)	83
64	Georgetown	70
77	Holy Cross	82

* Charlotte Invitational Tournament

*Beanpot Tournament

HOCKEY

29

15
14
29

19
DEVLIN
35

Hockey Coach Len Ceglarski won his 300th career game last season, but his Eagles managed to display only potential and never consistency, finishing unimpressively at 11-15-2 overall, missing the playoffs for the second straight year.

Fifteen returning lettermen, however, brought needed experience to the current squad, and the spectacular play of a rookie triumvirate enhanced the veterans' abilities.

Senior Richie Smith, lost to the Olympic team for the first several games, returned to shatter a couple of B.C. records. Juniors Bob "Bubba" Ferriter and Tom Songin returned after 41 and 40 point seasons, respectively, and Senior Captain Mark Albrecht was expertly assisted by two U.S. Junior All-Americans, newcomers Joe Augustine and Joe Mullin.

The season surprise was Freshman Paul Skidmore, a highly touted prospect who battled Senior Bill Wilkins for the starting poisition at the net and surpassed his high school promise. Thus the usual pre-season optimism seemed especially justified, despite 21 ECAC Div. 1 games.

After a 9-1 romp over the Alumni and a 5-6 loss to the Olympic team after a 2 goal lead most of the game, B.C. journeyed to seventh ranked St. Louis for a two game series. The Billikens gave the Eagles a rude Thanksgiving day reception, turning their visitors' early lead into a 4-2 win. Three days later, 3 goals in a 44 second stretch sent B.C. reeling eastward, 7-2 losers.

On Dec. 2, the tired Eagles, anxious for that first victory, defeated Brown in their first ECAC matchup. An early Paul Barret assist and two Kerry Young goals broke a third period tie, and the McHugh fans had a 5-4 win and a glimpse of things to come from Paul Skidmore, with 33 saves.

Against St. Anslems two days later the staunch defense allowed just one goal and 8 Eagles took turns on 10 goals. The roles were reversed against New Hampshire, though, as the Wildcats humbled the Heights, 5-1.

Looking for the .500 mark at Providence, a powerful offensive effort was nullified by defensive lapses, the ever fearsome Friars prevailing, 6-5.

Fortunately, the struggling Eagles now faced two of their easier opponents before an ECAC barrage. B.C. swept by Princeton behind right winger Joe Mullin's hat trick in a score-fest that saw 9 Eagles knock it past two Tiger goalies. Final tally: an "about time" 11-2.

The going was rougher against Boston State but perhaps more satisfying to the home crowd, anticipating a 4-4 record for the year after the final buzzer. The buzzer nearly came too late. Penalties and pall mall, see-saw scoring kept it close all the way as the Warriors, behind in the second period, rallied in the third to tie it at 8 apiece with three minutes remaining. McGuire's goal, with two minutes to go put the scrambling Eagles on top for good . . . a shaky showing only two days before a trip to Notre Dame.

Another close one went the other way. The Irish and the Eagles alternated goals in the first period, the pair for B.C. being quickly matched. The squads mixed them up a bit in the middle period but went into the final 20 minutes tied at 5. Now the offenses deferred to the defensive units, but the Irish slipped in one too many to win, 6-5.

The New Year fizzled at the Dartmouth sponsored Blue-Green tourney. Only Richie Smith, newly arrived, came to play, scoring twice in the first period for the penalty ridden Maroon and Gold. Thereafter, the Big Green assaulted Skidmore 35 times, thankfully pushing just 4 by the beleagured net man.

In the consolation match after the 4-2 loss, the Eagles, led by Kevin Young, finally skated into the winners' circle. Against R.P.I. they scored four times in each of the first two periods. The lopsided 8-3 win for B.C. gave Skidmore all tournament honors to carry home to formidable Harvard.

The current standings: 5-7 in overall play and 3-3 in ECAC Div. 1 competition. The record: Center Richie Smith's two goals against Dartmouth made him the

HARVARD

YOUNG

Heights' all time leading goal scorer.

The Eagles appeared to be back in the groove against the Crimson, taking a 2-1 first period lead. Harvard struck back, scoring twice before Barret and company rallied to even the score. It was Hughes and Bell for Harvard following the second period script in the final minutes, pushing in two quick goals before B.C. again reciprocated to tie it at 6-6. No one scored in overtime as the defense finally toughened.

Three days later the Eagles barrelled into Cornell for their first win ever at Lynah rink. Never giving the Big Red a chance, Bob Ferriter's hat trick and 4 unanswered first period goals capped a superb defensive exhibition. Final score of the finest showing to date: a comfortable 6-2 win to kick off a four game series against Div. 1 playoff contenders.

The edge was there at Northeastern, too, with Captain Albrecht and the ever steady Smith chipping in two apiece. The pace was choppy, tired B.C. leading 2-1 after one period, trading goals in the second and letting Skidmore have most of the action in the final minutes against one of the finest lines in the country. The 7-6 Eagle victory sent them confidently down Commonwealth Ave. to tackle the top team in the East.

At least this time there was no usual B.U. rout — the contest nearly went into overtime. Songin assisted Smith to the first goal, and not until the closing minutes of the second period did B.U. manage to take a 2-1 lead after excellent goal-tending on both ends thwarted numerous power plays. But with 3 minutes remaining in the final period the Terriors scored again and then another in the closing seconds to ice the victory at 4-2.

Despite the frustrating outcome, the Eagles demonstrated the defensive tenacity characteristic of their last several games, but they needed more offensive muscle as they went to Harvard to settle the "who's better" matter once and for all.

Harvard's better. Their early 3-0 lead was contested by Smith and Petrovek, (4-2 after two periods), threatened when Riley closed the gap to 5-4, and then was assured on two, late Crimson scores.

With playoff time approaching, the Eagles had to rebound home from two straight defeats in order to have a shot at post-season play. Taking on Vermont at home, the Eagles' close checking tactics in the early going gave them a tentative 2-1 lead heading into the second period, which suddenly exploded into a rapid fire bombardement of the Vermont net. When it was all over, B.C. had added five unanswered goals, but in the third period, Vermont, not to be upstaged, shattered the defense and pacified the Eagle offense, moving to within one, when thankfully the buzzer came to the rescue. Final score, 6-5, B.C.

At New Haven on January 27, the Eagles skated aimlessly for the last 15 minutes, then ripped the Bulldogs for 9 goals before Yale responded with two in the final period. The 11-2 victory provided a reprieve from the grueling pace of late, and flaunted the defensive squad, highlighted by Joe Augustine. After 14 games, Richie Smith has moved to within 5 of the school career scoring mark of 185. Barret and Young join him with 11 goals this season.

The setting was different as the Eagles met New Hampshire again, but unfortunately, the score wasn't. The Bobcats stubbornly allowed just one last minute goal after pouring it on all night. The aim might well have been a slaughter had not the typically brilliant Skidmore repelled 44 shots.

For Ceglarski's unpredictable team, 9-9-1 overall and 7-6-1 in Div. 1, at least this much now is certain: a playoff spot would be almost certain with a respectable outing in the upcoming Beanpot. The obstacle is the

CANADA

rugged front line of Northeastern which nearly prevailed over B.C. in the earlier game.

The Eagles won 8 of the first 13 Beanpots; N.U. had failed to take the trophy in 23 attempts. On February 2, before 11,000 Garden fans, there were shades of the past — B.C. advancing to the finals and the ever-denied Huskies defeated 5-3. With N.U. trailing only 4-3 with 4 minutes to play after rallying all night, Joe Augustine took the puck to the open net with 63 seconds remaining to guarantee a rematch against B.U. in the finals.

The Thursday before the Beanpot's championship round B.C. gained valuable momentum. Battling Dartmouth for the last available playoff berth, the Eagles engaged the Big Green in battle at McHugh Forum. The early action was fast and furious as the Eagles scored two quick goals. The combatants traded goals by the end of the first period with BC leading 3-1. The second period also saw four goals scored, but three belonged to Dartmouth and the teams entered the final period knotted at 4-4. In the game's final stanza the Eagle defense stiffened as the offense scored five times before Dartmouth could manage three late tallies. The final score, 9-7, gave the Eagles the victory and avenged their earlier loss in Hanover.

Placing 11-9-1 overall and 8-5-1 in the ECAC now, BC has peaked after a tentative beginning. Richie Smith's return and the boost given the veterans by the prodigious rookie output will send the Eagles against five top ECAC teams with excellent chances of emerging, like old times, with an invitation to the playoffs. Its been a two year playoff drought at the Heights, and hockey excitement increases with each win. The Eagle faithful can rest assured that Coach Ceglarski and his troops will be fighting all the way to the wire. That is all we can expect.

In subsequent action, the Eagles gave their all and qualified for the ECAC playoffs. In the Beanpot Final the Eagles defeated BU in a surprising upset, 6-3. The victory earned BC its first Beanpot title in eleven years, and caused shouts of joy to ring out from every dormitory on campus. Goalie Paul Skidmore was phenomenal in the nets, and his performance earned him MVP honors. Three consecutive close defeats then hampered the Eagles, the last one at the hands of revengeful BU. Unwilling to give up, the Eagles perservered to capture the last three regular season games. The season finale, versus Providence, was the critical game as a loss would have meant a denial of playoff competition. BC erased a 3-0 Friar lead to tie, and eventually won 7-5 as the McHugh faithful voiced its loud approval.

Having earned the right to an ECAC berth, the Eagles once again were to face # 1 ranked BU. Ranked # 8 in the competition, BC proved it was much better than that. The Eagles held a shaky 5-4 lead with only three minutes remaining, but too late, unanswered Terrier scores dealt BC a heartfelt defeat, 6-5. The Boston Globe put it right: The people "left knowing they had seen an epic." Coach Len Ceglarski summed up the game, and the season, when he said: "I don't think we deserved to lose. I'm so proud of them." The entire Boston College community is.

12

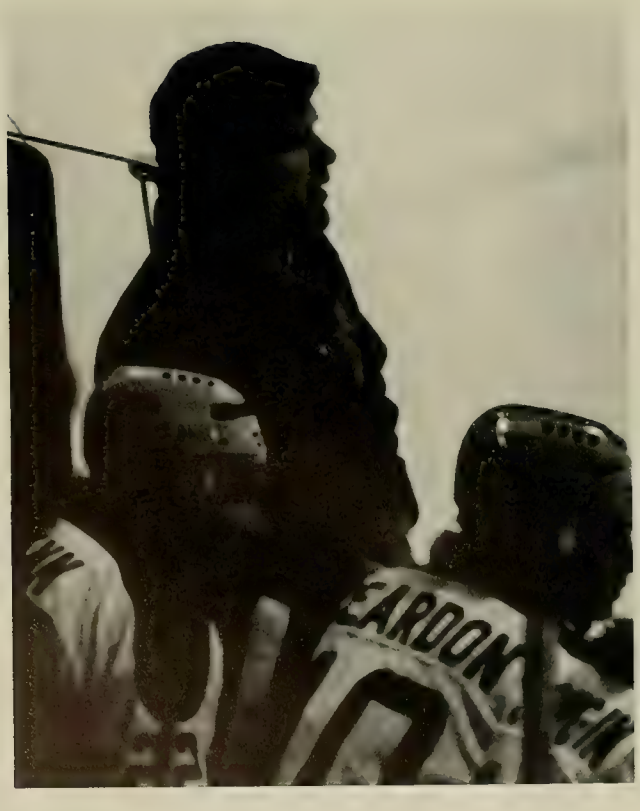

BC		OPP
2	St. Louis	4
2	St. Louis	7
5	Brown	4
10	St. Anselms	1
1	New Hampshire	5
5	Providence	6
11	Princeton	2
9	Boston State	8
5	Notre Dame	6
2	Dartmouth	4
8	RPI	3
6	Harvard	O.T. 6
6	Cornell	2
7	Northeastern	6
2	Boston University	4
4	Harvard	7
6	Vermont	5
11	Yale	2
1	New Hampshire	5
5	Northeastern*	3
9	Dartmouth	7
6	Boston University*	3
5	Clarkson	6
4	St. Lawrence	5
4	Boston University	6
6	Army	4
4	Bowdoin	3
7	Providence	5
5	Boston University*	6

*Beanpot

*ECAC

WOMEN'S SPORTS

Boston College has witnessed a dramatic growth in the number of women's varsity sports in the last five years. In 1970 basketball became the first, and today several sports are available to interested students. Together these sports comprise a very essential part of the university's athletic environment, providing the opportunities for individual growth and enjoyment through athletic competition. It is not surprising, then, that women's sports are immensely popular with players and spectators alike.

The Women's Field Hockey team, only in its third year, enjoyed a second consecutive season of great success. After an undefeated season last year, this year's edition forged an exceptional 7-1 record. Coach Maureen Enos worked her charges hard, asking the women to rise at dawn for practice, but the results were worth the time and effort. With impressive victories at the expense of SMU, Tufts, and BU, as well as Assumption (7-0) and arch-rival Holy Cross (4-2), the squad can take pride in a job well done. Katie Clemons provided outstanding defense in goal all season long, while the scoring was more than adequately upheld by Mimi Sherry, Robin Scheizi, Meg Fahy and Nancy DiNatale, the team leader. Meg Hurley did a fine job anchoring the defense. Considering this is only the team's third season, it has done incredibly well.

Now in her third year coaching the Women's Tennis team, twenty-one year old Ann Marie Lynch has molded a very successful program. Undefeated in its first year, the team has had a winning season ever since. This year's tally was an outstanding 7-1, with wins over such strong powers as Brandeis, MIT, BU, Wesleyan

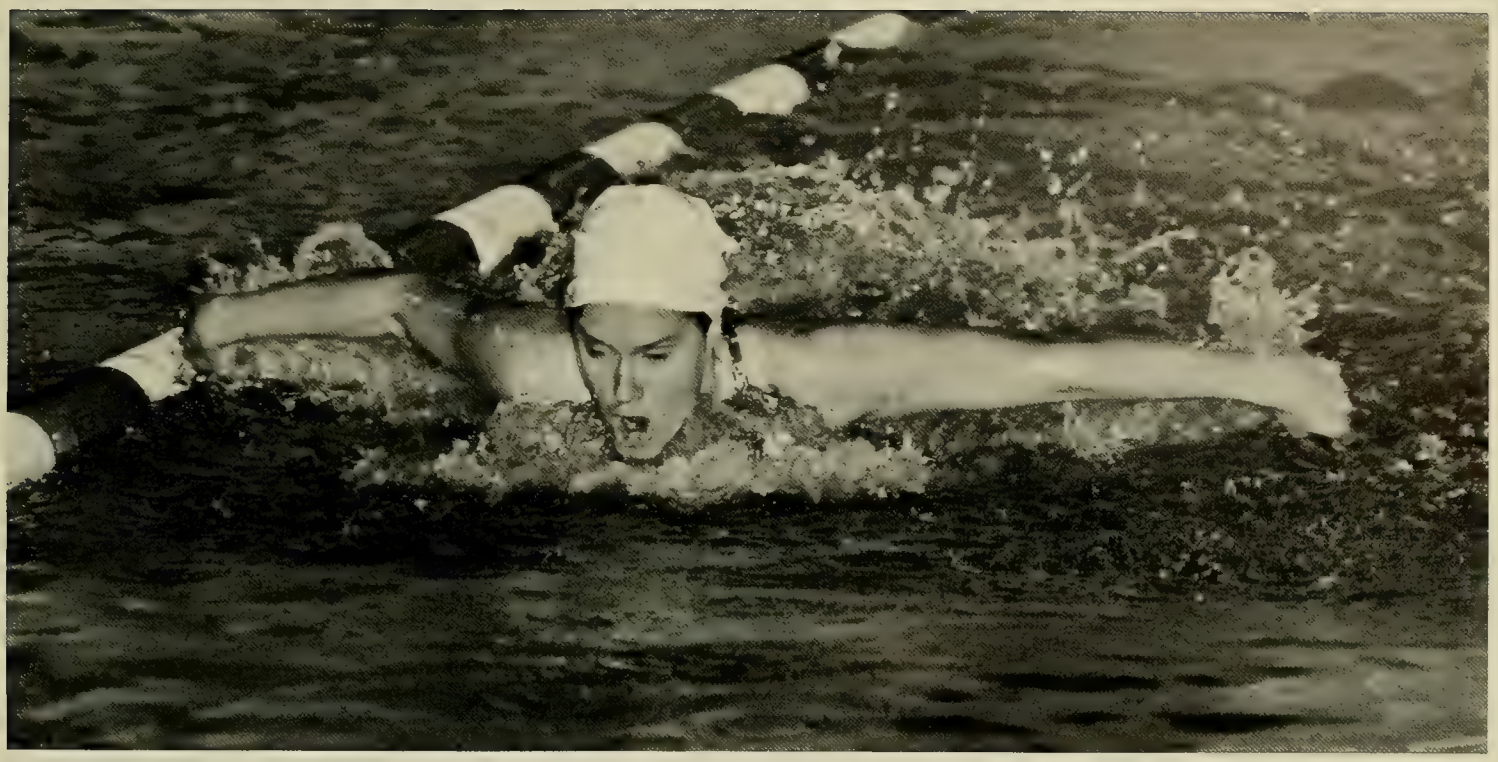

and SMU. In a dual meet the two opposing teams play 5 single and 2 doubles matches, with the winner of 4 of the 7 the ultimate champion. Polly Dolan and Marcy Maloy were first doubles partners and they enjoyed a 7-1 individual record. Maryann McCarthy ('79), followed by Karen Teraila ('77), Martha Moorhead ('77) and Maureen McAuliffe ('78), headed the singles attack. The fine pair of Cecilia Calhoun ('79) and Barbara Grady ('78) added needed depth as the # 2 doubles team. The entire team was greatly aided by its manager, Jane Gibbons ('76), who practiced with the team. The tennis team was aided tremendously in its winning season by the great amount of spirit shown by all members, and the fact that it was a closeteam. Coach Lynch deserves much praise for the team's successful season, and the general youth of the squad lends much optimism for next year.

With nine games remaining, the Women's Basketball team has compiled a 5-2 record. Victories have been recorded over Salem State, Framingham State, Boston State, Stonehill College and Bentley College. It was at Bentley College that the women won the Holiday Festival Tournament, easily handling both Stonehill and Bentley. The success of the team has sprung from an improvement on offense and the greater experience of the players. Lavern Mosley, who averaged 4 steals a game, was the group's defensive specialist. Co-captains Mary Keenan and Nancy Ware were the leading

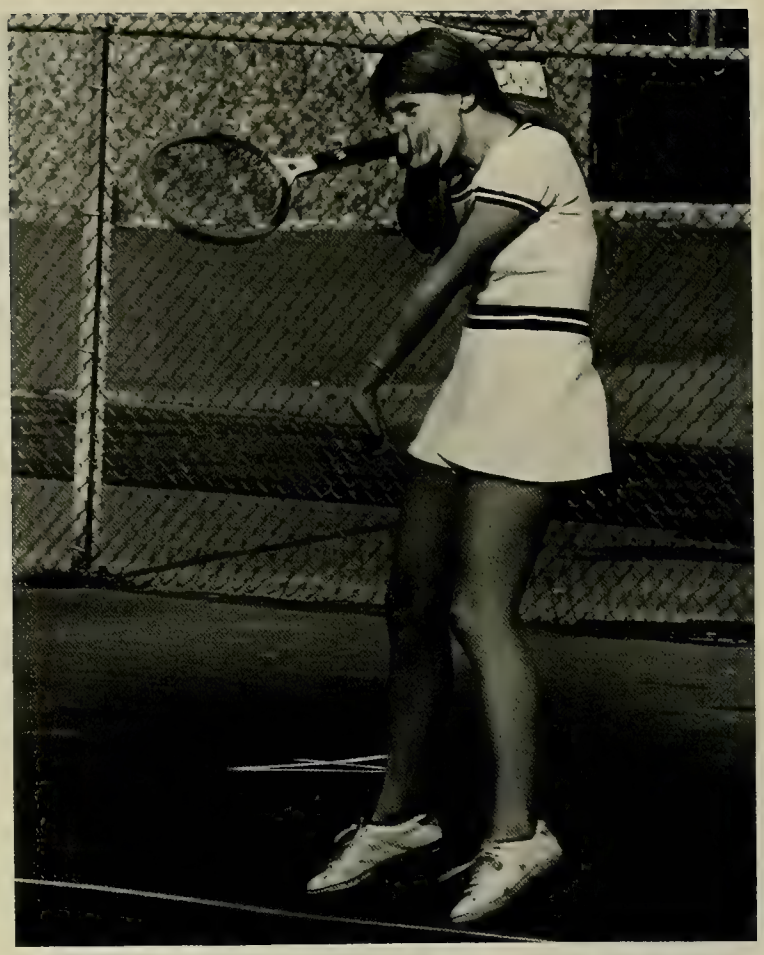

rebounders, and they both averaged a solid 10 points per game. The high scoring honors went to Maureen McAuliffe and her 16 ppg average. Susan Philban proved herself a good shooter, while Phillis Nepolitano ran the offense with her deft ball handling. Coach Maureen Enos anxiously awaits next year's season, and the challenge of stronger competition. The women have, however, already proven themselves a formidable power on the basketball court.

Through the first half of its season, the Women's Swimming team boasts an undefeated record. In registering its five victories, the team has defeated Fitchburg State (111-18), Brandeis (79-25), Bridgewater State (90-41), Wellesley College (76-37) and Boston University (94-37). The strength of the squad is easily seen from the disparity of the scores. Co-captain Sara

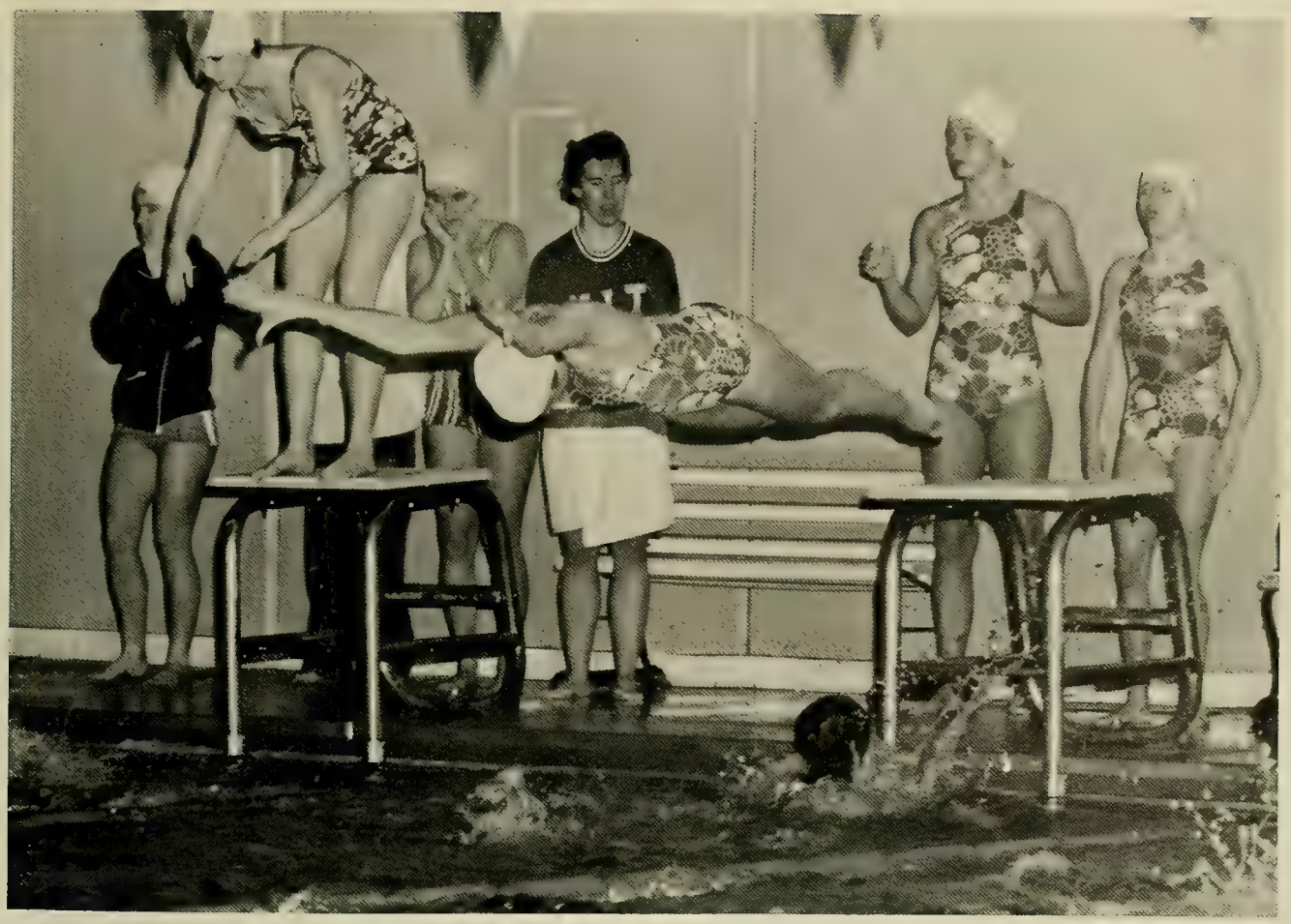

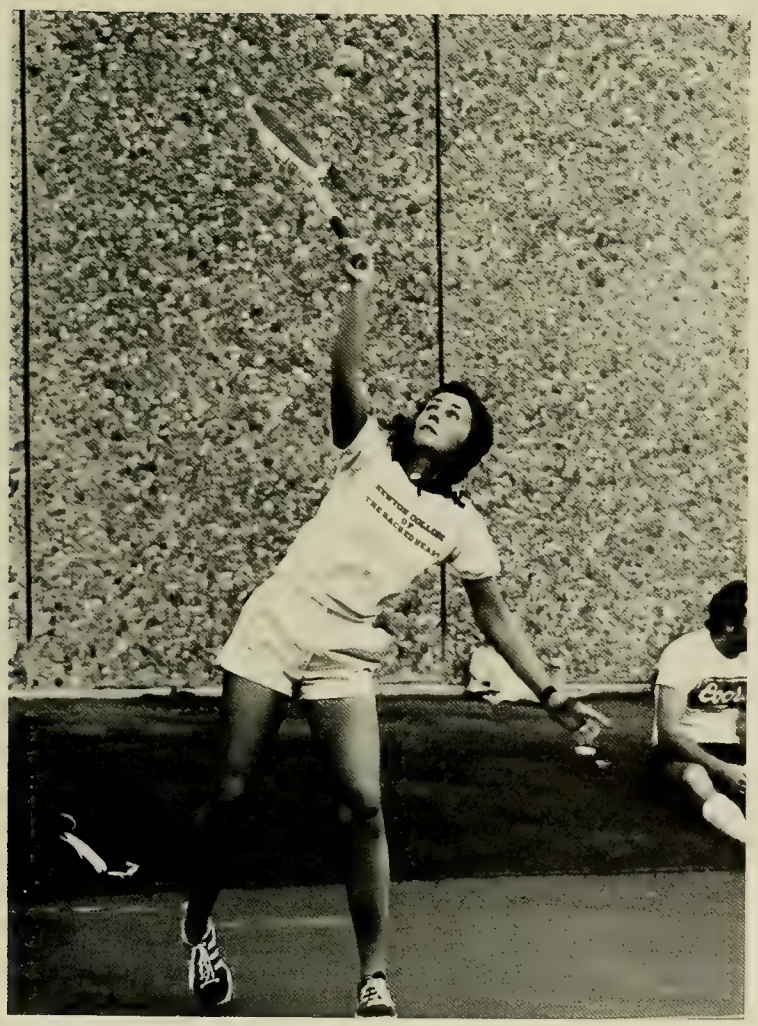

Groden led the team in scoring at the season's midpoint, and early in the year she became the first BC swimmer to reach the 500th career point plateau. The number two scorer, Co-captain Mary Kay Finnerty, specialized in the breast stroke and had not lost the event in over 25 consecutive meets. Coach Tom Groden enjoyed an exceptional freshmen group led by Bea Grouse (who had set records in both the 50 and 100 freestyle events), Janille Blackburn and Kim Morahan. Siobhan Campbell, Jody O'Callaghan and Candy Low made up the finest group of divers to ever enroll at BC. A very demanding segment of the schedule, featuring the Greater Bostons, the New Englands, and the Easterns, lies ahead. The team will, no doubt, continue in its winning way.

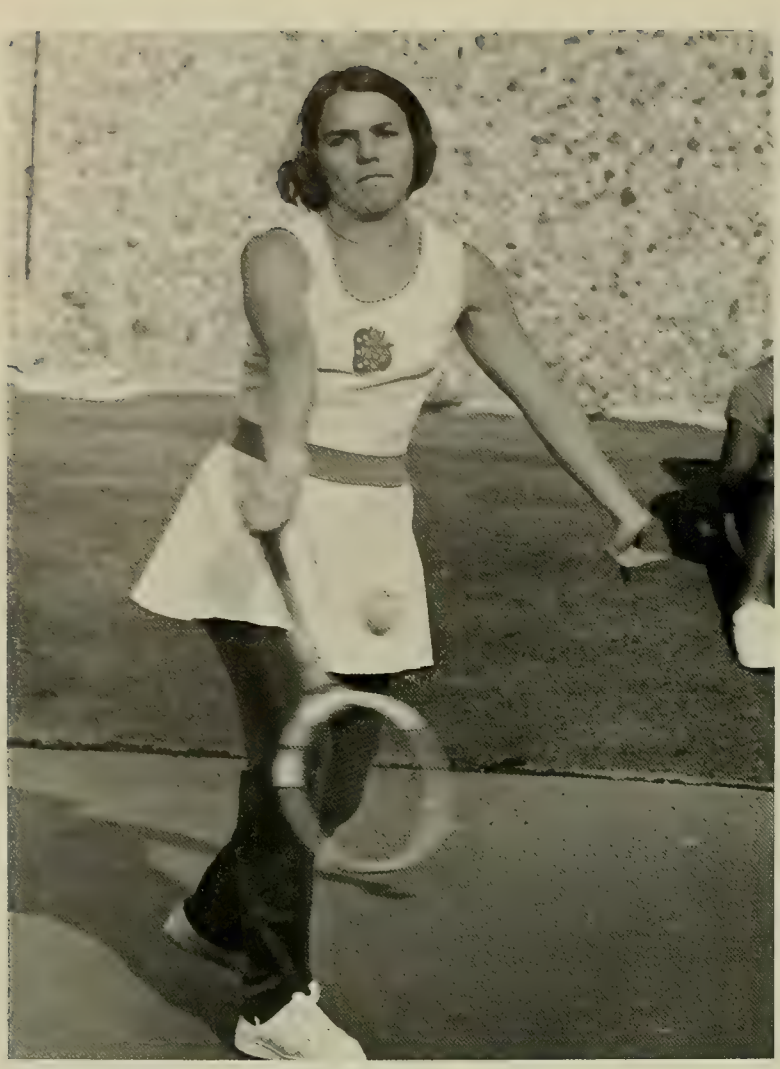

SAILING

SENIOR CLASS

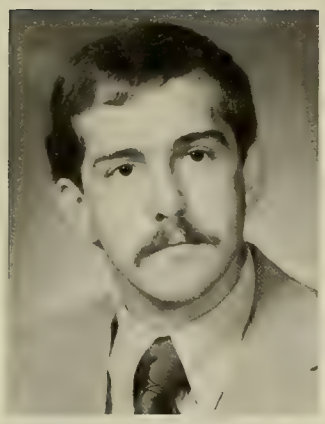

THOMAS M. ABBOTT
Arts and Sciences
A.B. Economics

RUSSELL G. ADAMCHAK
School of Management
B.S. Finance
Computer Science

RAHN ADAMS
Arts and Sciences
A.B. Sociology

MICHAEL R. AINSWORTH
Arts and Sciences
B.S. Geology

JOHANNA M. ALANDT
School of Management
B.S. Marketing

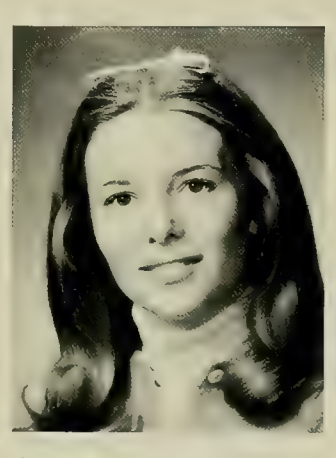

GAIL V. ALARIE
Arts and Sciences
A.B. Political Science

ROBERT C. ALARIO
School of Management
B.S. Accounting

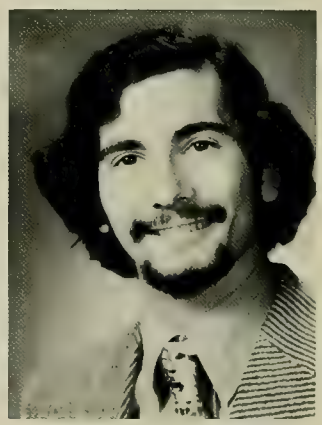

THOMAS H. ALEO
Arts and Sciences
B.S. Chemistry

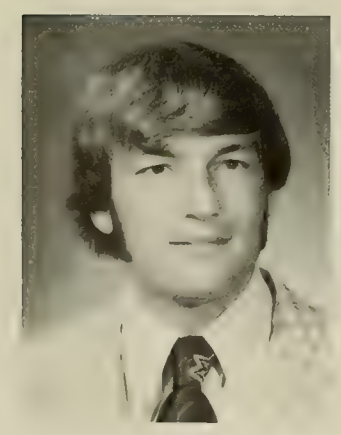

MARK S. ALEXANDER
School of Management
B.S. Finance

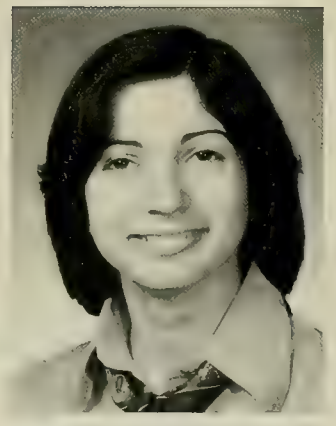

LINDA A. ALFANO
School of Management
B.S. Marketing

ARNOLD B. ALLEN
School of Management
B.S. Accounting

RICHARD L. ALOI
Arts and Sciences
A.B. Political Science

DAVID A. ALOISE
School of Management
B.S. Finance

SALVATORE G. ALONZO
Arts and Sciences
A.B. Political Science
Sociology

PAUL F. ALPHEN
Arts and Sciences
A.B. Sociology

MARY I. ALUISY
School of Nursing
B.S. Nursing

MARIA E. ALVAREZ
Arts and Sciences
B.S. Psychology
Biology

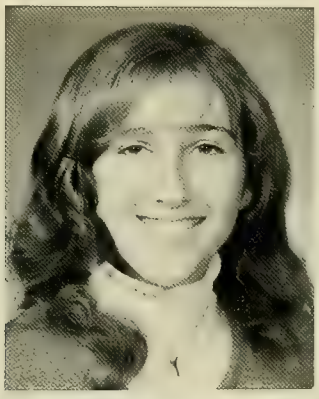

LILLIAN AMARU
School of Management
B.S. General
Management

MARY H. AMBROSE
Arts and Sciences
A.B. Studio Art

ANGELA R. ANDERSON
School of Education
A.B. Special Education

KAREN E. ANDERSON
Arts and Sciences
A.B. Political Science

MONICA J. ANDERSON
School of Nursing
B.S. Nursing

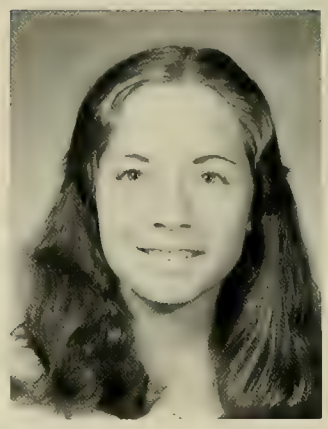

PATRICE ANDERSON
Arts and Sciences
A.B. Psychology

THOMAS J. ANDERSON
Arts and Sciences
A.B. English
Theatre

LOREN J. ANDREO
School of Management
B.S. Marketing

DIANE G. ANDREOLI
Evening College
A.B. Sociology

JANET E. ANDREW
School of Education
A.B. Elementary Education

ANNA P. ANGELUCCI
Arts and Sciences
A.B. Psychology
Sociology

PATRICIA E. ANGLIN
School of Education
A.B. Special Education

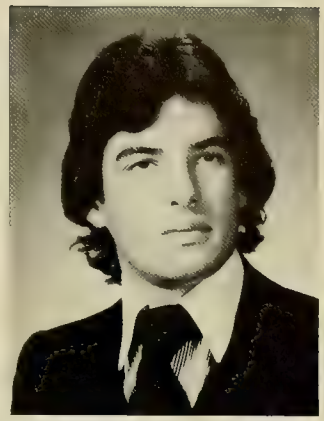

FRANCISCO ANNICCHIARICO
School of Management
B.S. Accounting

ANNA MARIA ANTONETZ
Arts and Sciences
A.B. Economics

THOMAS R. APUZZO
Arts and Sciences
B.S. Biology
Philosophy

SALLY A. ARANA
Arts and Sciences
A.B. Psychology

JOHN F. ARANCIO
Arts and Sciences
B.S. Biology

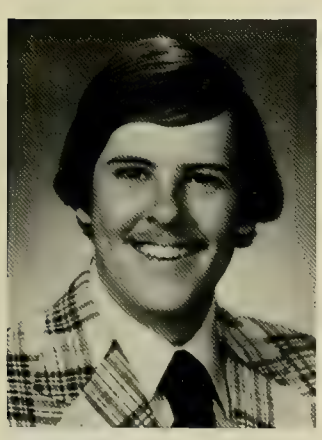

THEODORE S. ARMATA
School of Management
B.S. Marketing

JANEMARIE M. ARMENT
Arts and Sciences
A.B. English

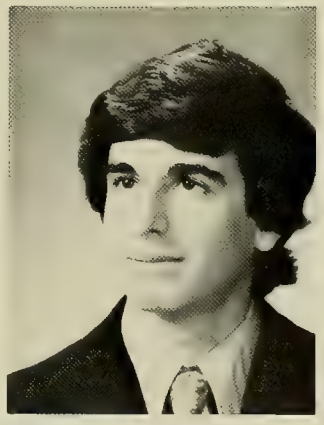

FRANCIS D. ARMO
School of Management
B.S. Economics
Marketing

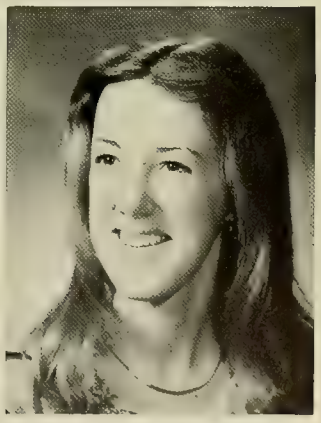

GAIL A. ARMOUR
School of Education
A.B. Elementary Education
Speech Science

CATHY E. AROMANDO
Arts and Sciences
A.B. Studio Art

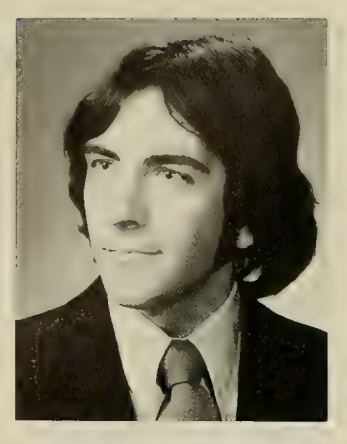

RICHARD P. ASENSIO
School of Management
B.S. Accounting

CAROL M. AUCOIN
Arts and Sciences
A.B. English
Sociology

LAUREL A. AUFFINGER
School of Nursing
B.S. Nursing

DOUGLAS R. AUGENTHALER
School of Management
B.S. Finance

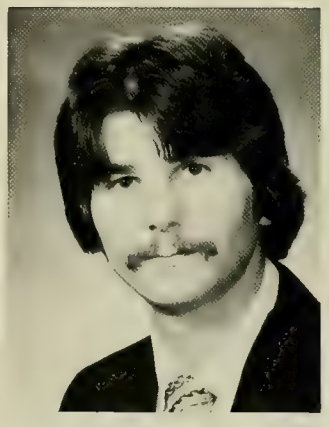

LEONARD B. AURIGEMMA
Arts and Sciences
A.B. Psychology

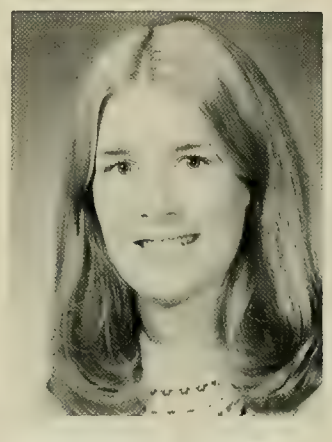

THERESA M. AUSTIN
School of Nursing
B.S. Nursing

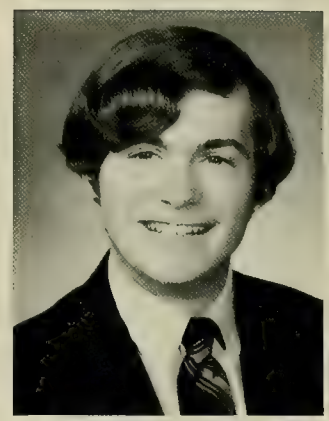

ANTHONY T. AUTORI
School of Management
B.S. Computer Science
Human Studies

GEORGE F. BACIGALUPO
School of Management
B.S. Accounting

JUDITH A. BAGINSKY
School of Education
A.B. Special Education

JANE E. BAGLEY
School of Education
A.B. Special Education

CATHERINE T. BAGNASCO
Arts and Sciences
A.B. Psychology

KATHLEEN T. BAILEY
Arts and Sciences
A.B. Political Science

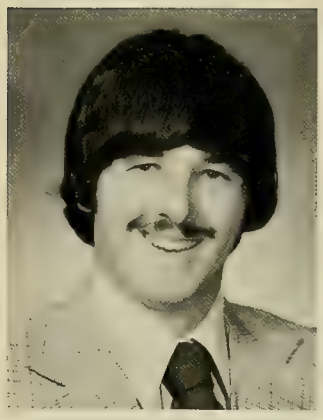

STEPHEN P. BANCROFT
Arts and Sciences
A.B. Political Science
Economics

MARY P. BANE
School of Education
A.B. Special Education

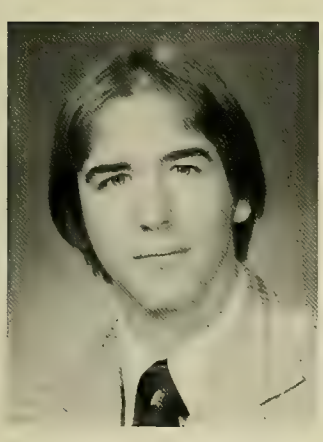

STEPHEN G. BANESTER
School of Management
B.S. Marketing

KEVIN M. BANNON
School of Management
B.S. Accounting
Finance

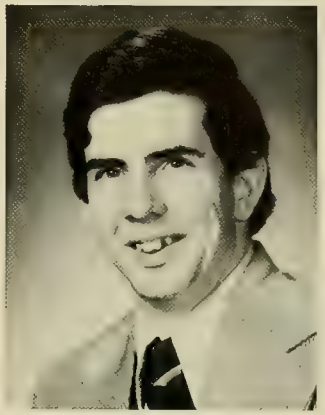

KEVIN F. BARBER
Arts and Sciences
A.B. History
Political Science

DAVID G. BARDELLI
School of Management
B.S. Economics

ELLEN L. BARKER
Arts and Sciences
A.B. Sociology

SARAH E. BARKER
Arts and Sciences
A.B. Political Science

GEORGE E. BARNA
Arts and Sciences
A.B. Sociology

KEVIN F. BARRETT
School of Management
B.S. Accounting
Finance

SUSANNE A. BARRETT
School of Education
A.B. Special Education

JOHN A. BARRY
School of Management
B.S. General Management

JOHN J. BARRY
Arts and Sciences
B.S. Biology

DAVID P. BARNABY
School of Management
B.S. General Management

THEODORE A. BARONE
Arts and Sciences
A.B. Political Science
Theatre

SUSANNE M. BARRETT
Arts and Sciences
A.B. English

BRIAN BARRY
School of Management
B.S. Accounting

ROBERT B. BARRY
Arts and Sciences
A.B. English

FRED D. BARSTEIN
Arts and Sciences
A.B. History

RICHARD B. BARTLEY
School of Management
B.S. Finance

TONI M. BARTOLOTTA
Arts and Sciences
A.B. Art History

MARY ANN BARTON
School of Nursing
B.S. Nursing

SHEILA F. BASEMAN
Arts and Sciences
B.S. Biology

NANCY H. BASNER
School of Nursing
B.S. Nursing

ETHLYN M. BASSANELLI
School of Education
A.B. Special Education

DONALD M. BATES
Arts and Sciences
A.B. Communications

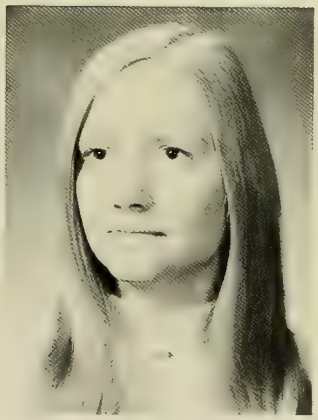

MARGARET ANN BATH
School of Nursing
B.S. Nursing

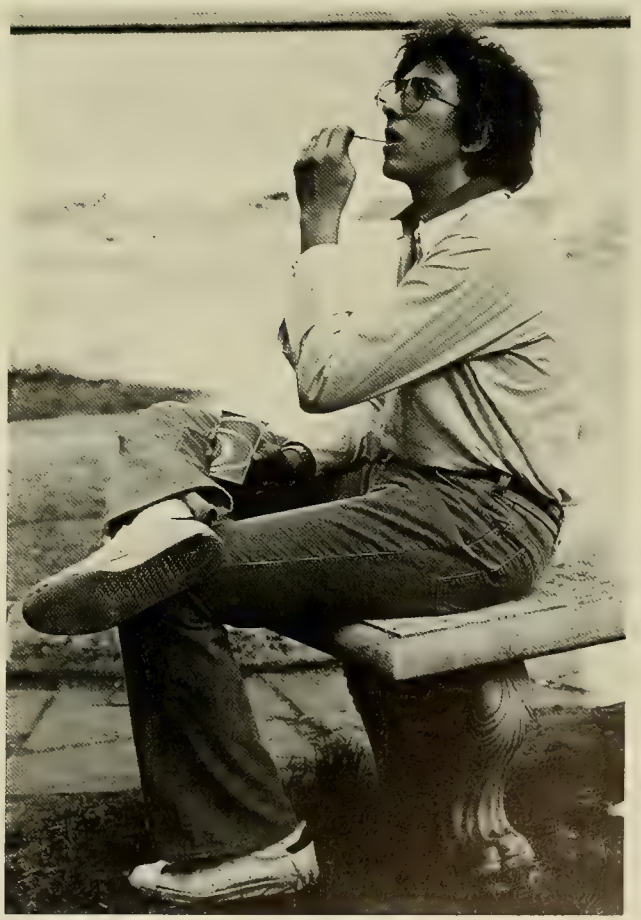

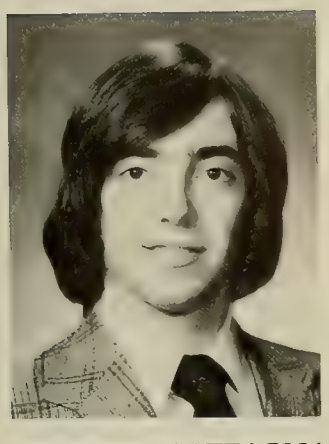

ROBERT D. BATTAGLIA
Arts and Sciences
A.B. English

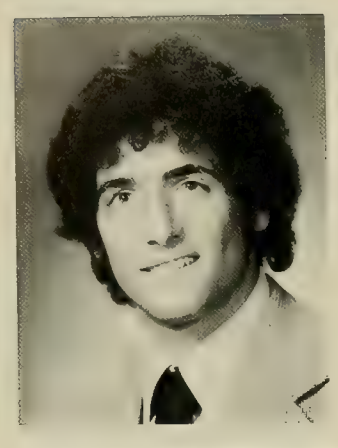

JOSEPH V. BATTIPAGLIA
Arts and Sciences
A.B. Economics

JANET M. BAUERLEIN
School of Education
A.B. Elementary
Education

LINDA M. BAUMAN
School of Education
A.B. Early Childhood
Education

STEWART D. BAYUK
Arts and Sciences
A.B. Economics

JOANNE M. BEATTY
Arts and Sciences
A.B. French
Economics

EDWARD A. BECKER
School of Education
A.B. Special Education
Elementary Education

JOHN F. BEGLEY
Arts and Sciences
A.B. Economics

AUDLEY BELL
School of Management
B.S. Accounting

PAUL A.
BELLINGHAUSEN
School of Management
B.S. Marketing

SHERRY A. BELTRAMINI
Arts and Sciences
A.B. Psychology
Sociology

ROBERT C. BENSON
Arts and Sciences
A.B. Speech
Communications

JILL A. BENTLEY
Arts and Sciences
A.B. Mathematics

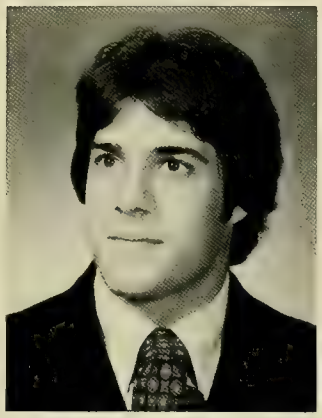

WILLIAM B. BERENS
School of Management
B.S. Economics
Computer Science

KAREN L. BEREZOWSKY
Arts and Sciences
A.B. English
Philosophy

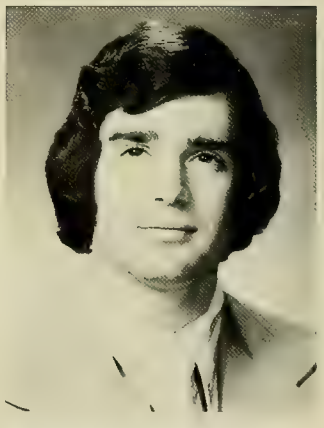

ROBERT S. BERGER
Arts and Sciences
B.S. Biology

JOHN P. BERGIN
Arts and Sciences
A.B. English

CARY S. BERGLUND
Arts and Sciences
A.B. Political Science

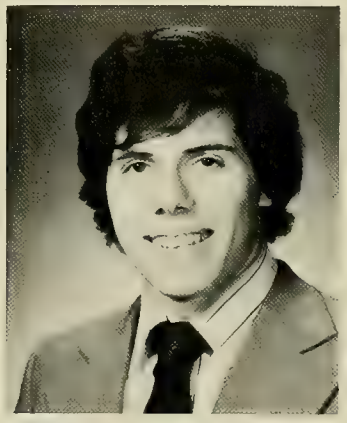

GEORGE L. BERNARD
Arts and Sciences
B.S. Biology
Economics

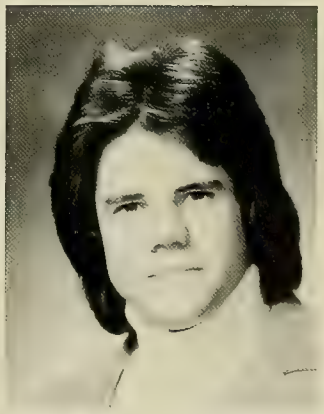

THEOPHILE J. BERNHARDT
School of Management
B.S. Finance

LINDA M. BERTOLAMI
Arts and Sciences
A.B. Psychology

JANE M. BERUBÉ
Arts and Sciences
A.B. English

BRIAN J. BEST
School of Management
B.S. Accounting

KENNETH D. BEST
School of Management
B.S. Finance

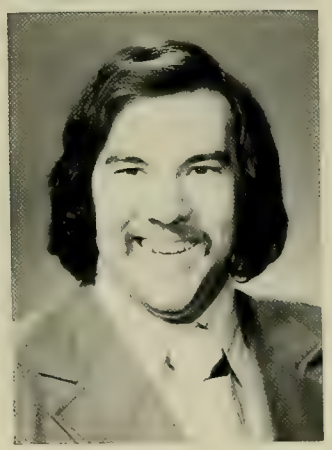

JAMES F. BETTENCOURT
Arts and Sciences
A.B. Psychology

DIANE M. BETTI
School of Management
B.S. Accounting

ROSEMARIE BIAGI
School of Education
A.B. Special Education

JOANNE BIANCO
Arts and Sciences
A.B. Psychology
Theology

BARBARA J. BICKI
Arts and Sciences
A.B. English
Psychology

PETER T. BIELSKI
Arts and Sciences
A.B. Political Science

SUZANNE T. BIJOU
Arts and Sciences
A.B. Sociology

DREW C. BILILIES
School of Education
A.B. Special Education

MARK P. BIONDI
Arts and Sciences
A.B. Sociology

ERIC H. BIRNBACH
Arts and Sciences
B.S. Biology
Economics

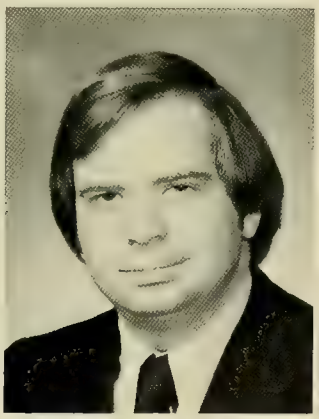

DAVID J. BLACK
School of Management
B.S. Marketing

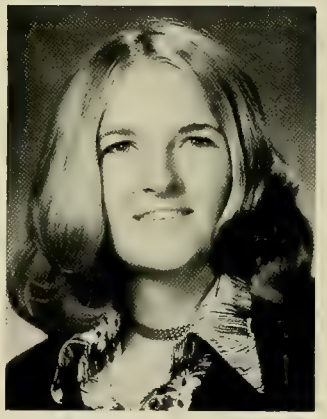

BONNIE A. BLAKE
Arts and Sciences
A.B. History

MARY A. BLASZKO
School of Nursing
B.S. Nursing

MARY C. BLISSERT
School of Nursing
B.S. Nursing

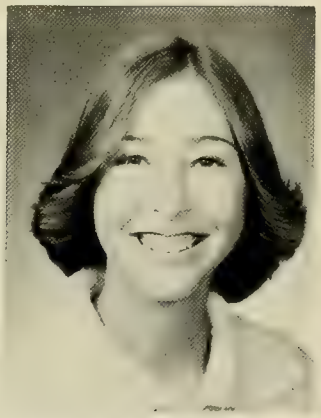

BETH R. BLOOM
Arts and Sciences
A.B. Germanic Studies

BARBARA D. BLOSSOM
School of Education
A.B. Special Education
Early Childhood
Education

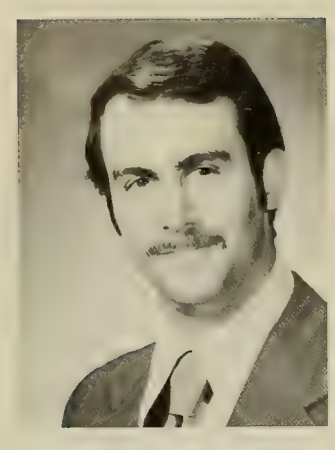

GERRY A. BLUNT
School of Management
B.S. Accounting

ELIZABETH J. BOELL
School of Education
A.B. French

GARY W. BOETTIGHEIMER
Arts and Sciences
A.B. Mathematics

SHEILA A. BOIARDI
School of Nursing
B.S. Nursing

LAWRENCE H. BOISE
Arts and Sciences
B.S. Chemistry

THERESE P. BOISVERT
Arts and Sciences
A.B. Philosophy
Economics

PETER J. BOLDUC
School of Management
B.S. Accounting

WILLIAM E. BOLSTER
Evening College
B.S. General Management

LISA A. BOMBARDIERI
School of Education
A.B. Special Education

GINA BONACCI
Arts and Sciences
A.B. Italian

DAVID G. BONAGURA
School of Management
B.S. Accounting

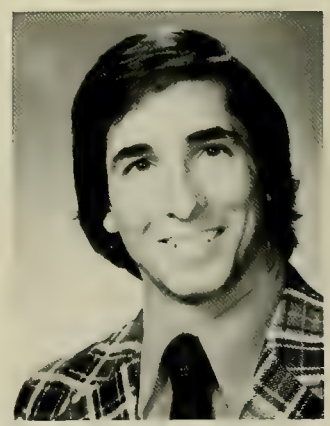

ROBERT A. BONETTI
Arts and Sciences
A.B. Economics

CHRISTINE M. BONGARDINO
School of Education
A.B. Special Education
Elementary Education

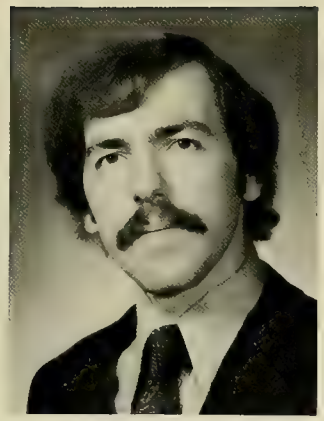

ARTHUR T. BORS
School of Management
B.S. Accounting

EUGENE F. BOSS
Arts and Sciences
B.S. Biology

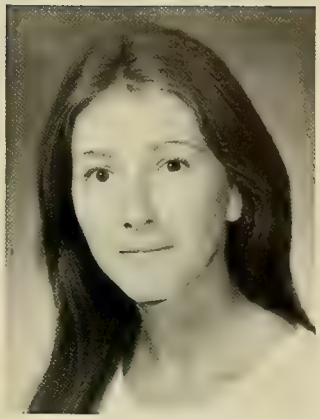

KAREN A. BOTHNE
School of Nursing
B.S. Nursing

RICHARD J. BOTTICELLI
School of Management
B.S. Accounting

DAVID A. BOURRET
School of Management
B.S. Finance

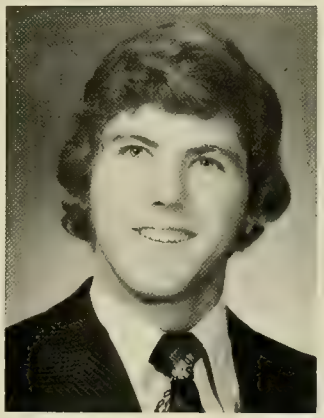

MARK J. BOWLER
School of Management
B.S. Marketing

ELLEN M. BOYLAN
School of Management
B.S. Marketing

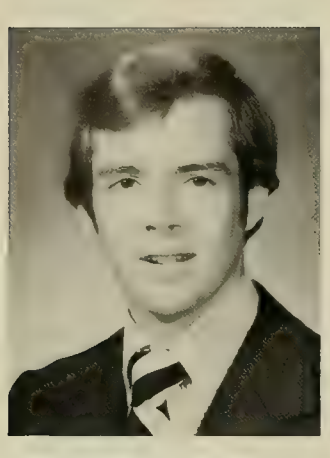

EDMUND J. BOYLE
School of Management
B.S. Accounting

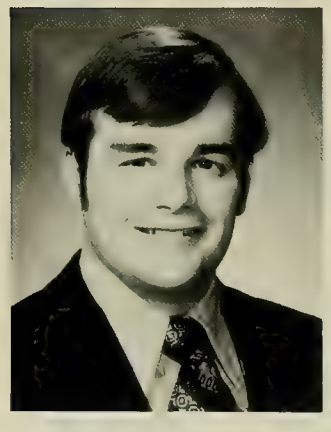

JOHN F. BOYLE
Arts and Sciences
A.B. Political Science

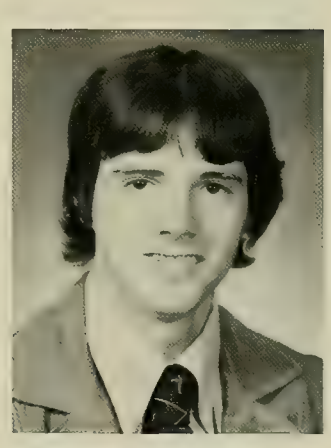

JOSEPH M. BOYLE
Arts and Sciences
A.B. Economics

RAYMOND O. BRADY
Arts and Sciences
A.B. Political Science

THOMAS J. BRADY
School of Management
B.S. Marketing

ALLYN M. BRAND
Arts and Sciences
A.B. Political Science

LYNN J. BRANIGAN
School of Management
B.S. Accounting

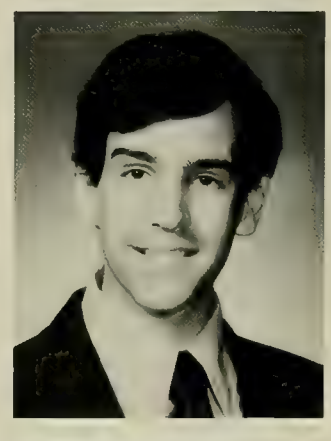

PETER J. BRASH
Arts and Sciences
A.B. Theatre
English

LEON C. BREDA
School of Management
B.S. General Management

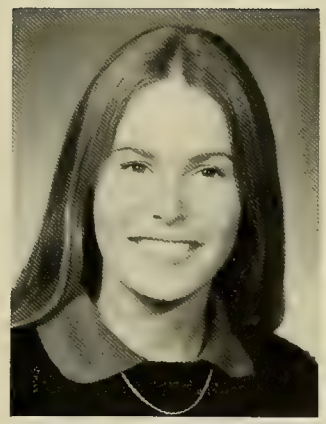

CHRISTINE T. BREEN
Arts and Sciences
A.B. English

RUSSELL J. BRENNAN
Arts and Sciences
A.B. Economics

JAMIE A. BRENNER
Arts and Sciences
A.B. Psychology

TAMAO S. BREVARD
School of Education
A.B. Urban Education
Special Education

JESSICA M. BREWSTER
Arts and Sciences
B.S. Biology

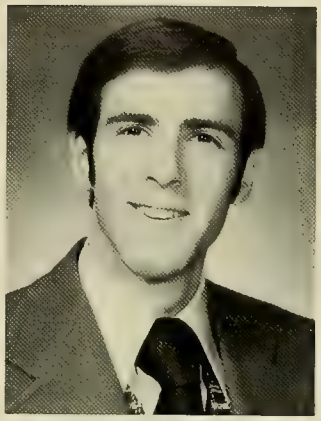

KENNETH J. BRINE
School of Management
B.S. Finance
Marketing

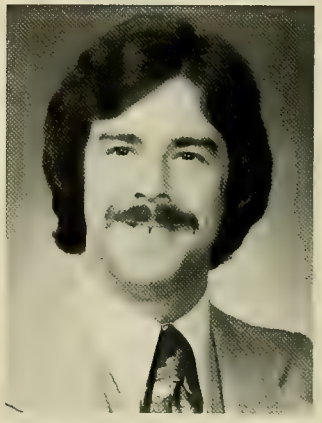

THEODORE B. BRINKERT
School of Education
A.B. Special Education

ANGELA E. BRITA
School of Education
A.B. Special Education

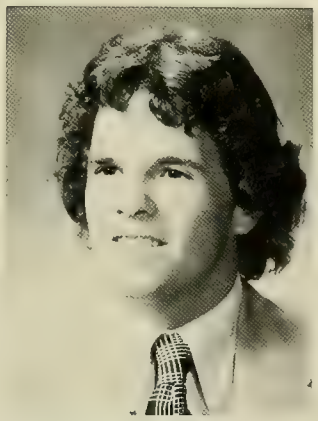

TIMOTHY M. BROAS
Arts and Sciences
A.B. Economics

EDWARD T. BRODERICK
School of Management
B.S. Marketing

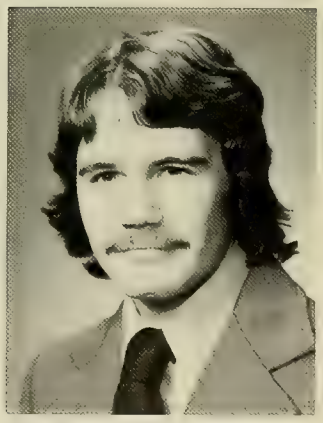

GEORGE A. BRONS
School of Management
B.S. Marketing

STEPHEN V. BROWN
Arts and Sciences
A.B. Political Science

SUSAN E. BROWN
Arts and Sciences
A.B. English

MARGARET M. BRUDER
Arts and Sciences
A.B. Sociology

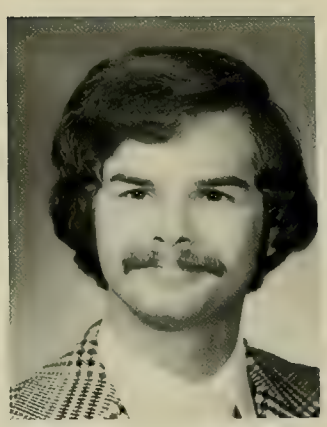

GARY F. BRUDNICKI
School of Management
B.S. Accounting
Computer Science

CHRISTINE M. BRUNETTE
Arts and Sciences
B.S. Chemistry

BARBARA L. BRYNKO
Arts and Sciences
A.B. English

LINDA M. BUCCI
Arts and Sciences
A.B. Sociology
English

JAMES R. BUCKLEY
School of Management
B.S. Accounting

KATE BUCKLEY
Arts and Sciences
A.B. English

SUZANNE BUCKLEY
Arts and Sciences
A.B. Sociology

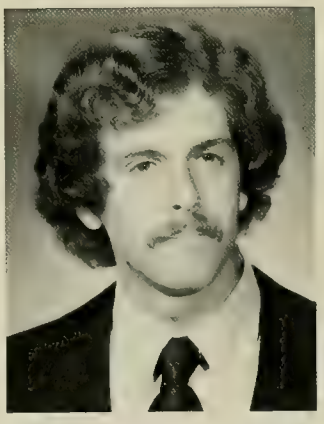

THOMAS F. BUCKLEY
Arts and Sciences
A.B. Political Science
Economics

NEIL G. BUDNICK
Arts and Sciences
A.B. Political Science

RICHARD A. BUHR
School of Management
B.S. Economics

BONNIE H. BUICK
Arts and Sciences
A.B. Psychology

ANN J. BULMAN
Arts and Sciences
B.S. Chemistry
Biology

CAROL D. BURKE
School of Management
B.S. Accounting

EDWARD BURKE
School of Education
A.B. Secondary
Education
Mathematics

JOHN T. BURKE
Arts and Sciences
A.B. Philosophy
Speech Communications

LEONARD K. BURKE
School of Management
B.S. Finance

MARGO F. BURKE
Arts and Sciences
A.B. Mathematics

NANCY J. BURNS
Arts and Sciences
B.S. Chemistry

THOMAS J. BURNS
School of Management
B.S. Accounting

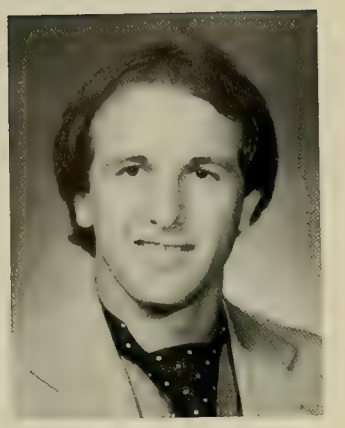

IVAN BURSIC
Arts and Sciences
A.B. Political Science

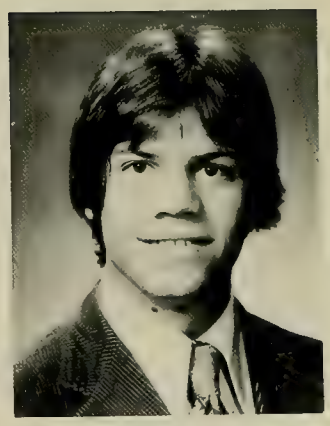

ROME P. BUSA
School of Management
B.S. Finance

ELIZABETH E. BUTT
Arts and Sciences
A.B. Russian

MARY E. BYERS
School of Nursing
B.S. Nursing

ANNE L. CAHILL
School of Nursing
B.S. Nursing

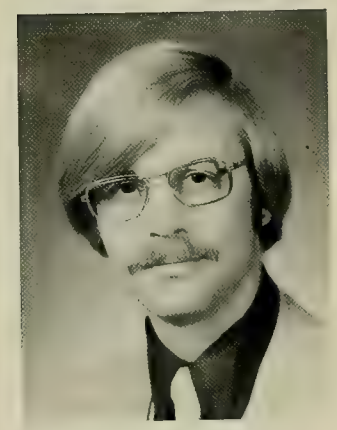

MICHAEL P. CAIN
Arts and Sciences
A.B. Psychology

MARGARET M. CALLAHAN
Arts and Sciences
B.S. Biology

MARK A. CALLAHAN
Evening College
B.S. General Management

PAUL J. CALLAHAN
School of Management
B.S. Accounting

THOMAS B. CALLAHAN
School of Education
A.B. Special Education

DONALD P. CALLEN
School of Management
B.S. Accounting

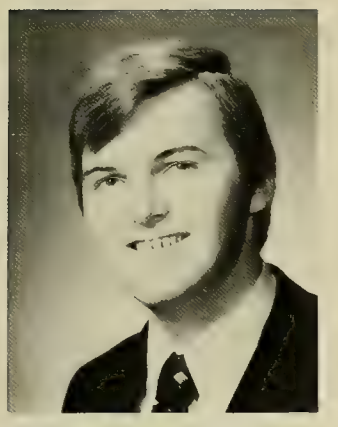

KEVIN CALLEN
School of Management
B.S. Marketing

MARIANNE T. CAMAS
Art and Science
A.B. English

RALPH J. CAMERON
Evening College
B.S. Accounting

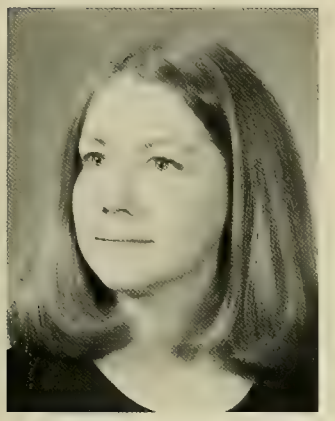

DEBORAH A. CAMPBELL
Arts and Sciences
A.B. Sociology

MARGARET M. CAMPBELL
Arts and Sciences
A.B. Psychology

ANNE M. CAMPO
School of Nursing
B.S. Nursing

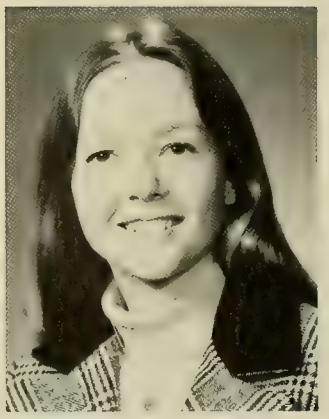

DEIRDRE P. CANARY
Arts and Sciences
B.S. Chemistry

KENNETH J. CANAVAN
School of Management
B.S. Accounting
Marketing

BERNARD L. CANIFF
School of Management
B.S. Accounting

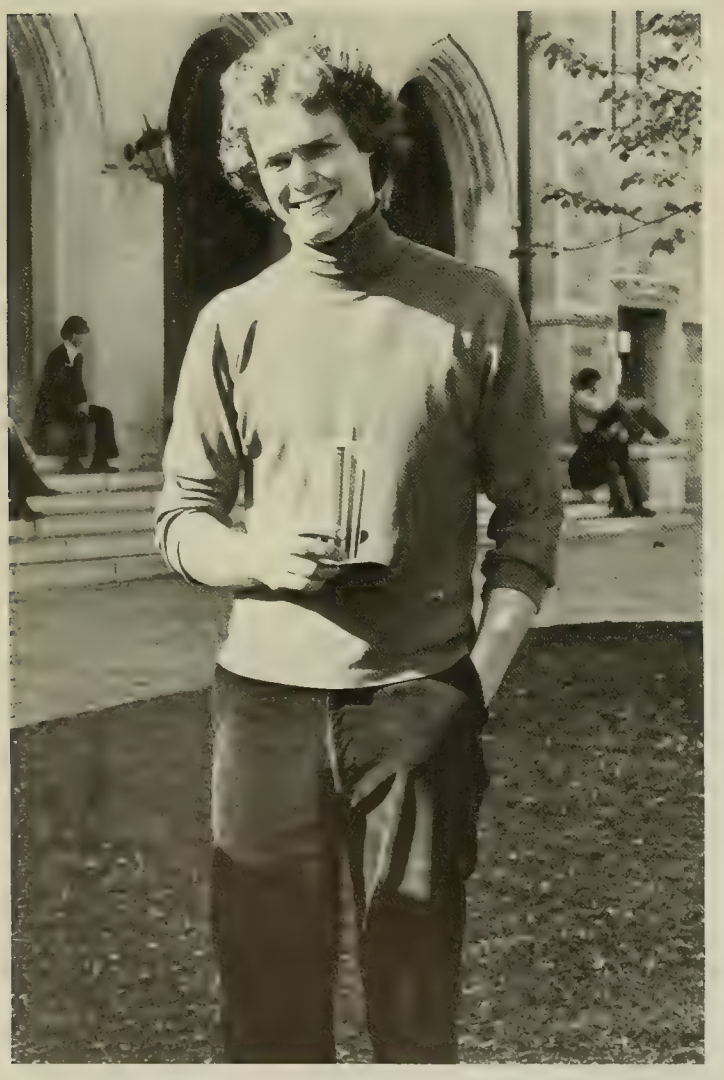

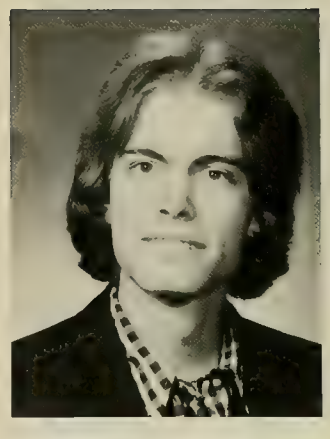

PETER J. CANTWELL
Arts and Sciences
B.S. Geology
Geophysics

STEVEN P. CAPWELL
Arts and Sciences
A.B. History

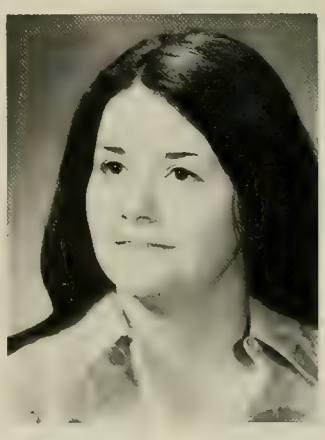

PATRICIA A. CARBREY
School of Education
A.B. Special Education

JOHN E. CAPPIELLO
School of Management
B.S. Finance

PATRICIA A.
CARBONARO
School of Education
A.B. Special Education

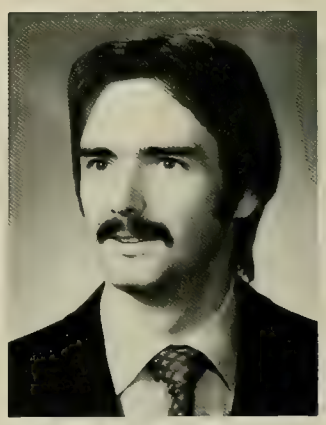

JON H. CARDELL
School of Management
B.S. Accounting

DONNA A. CARELLI
Arts and Sciences
A.B. Art History

JOSEPHINE A. CAREW
Arts and Sciences
B.S. Biology

MARTIN J. CAREW
School of Management
B.S. Marketing

ANNE P. CAREY
Arts and Sciences
B.S. Biology

CHRISTOPHER J. CAREY
Arts and Sciences
A.B. Political Science

CARMELINDA CARINO
Arts and Sciences
A.B. Sociology

RICHARD S. CARLIN
School of Management
B.S. Accounting

ARTHUR G. CARLOCK
Arts and Sciences
A.B. Political Science
Psychology

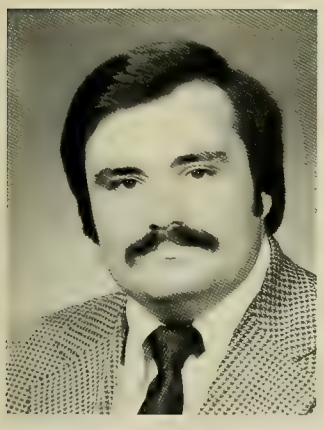

RICHARD M. CARLSON
School of Education
A.B. Special Education
Early Childhood
Education

KATHLEEN M. CARMAIN
School of Management
B.S. Accounting

ELIZABETH A. CARNEY
Arts and Sciences
A.B. Psychology

JANICE L. CARNEY
Arts and Sciences
A.B. English

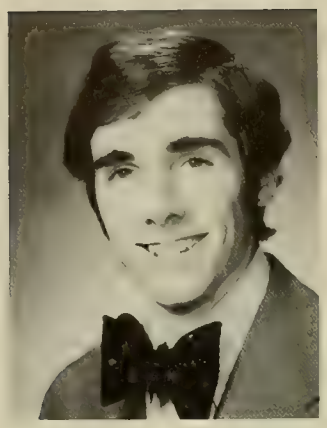

MARTIN J. CARNEY
Arts and Sciences
B.S. Biology

DEBRA A. CARRIER
Arts and Sciences
A.B. American Studies

ROBERT F. CARRINGTON
School of Education
A.B. Elementary Education

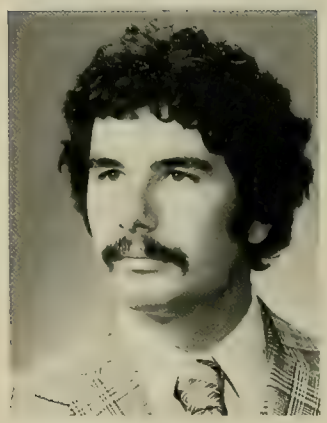

JOHN S. CARROCCIA
Arts and Sciences
B.S. Chemistry

DIANE M. CARROLL
Arts and Sciences
A.B. English
Sociology

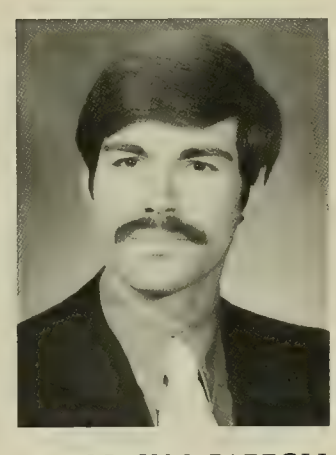

GREGORY M. CARROLL
School of Management
B.S. General Management

BETH P. CARVER
School of Education
A.B. Elementary Education-Early Childhood

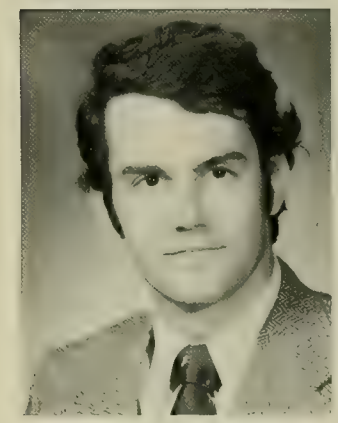

EDWARD F. CARYE
School of Management
B.S. Finance

JOHN G. CASALE
Arts and Sciences
A.B. Economics

BRIAN T. CASEY
School of Management
B.S. Accounting

JAMES A. CASEY
Arts and Sciences
B.S. Biology

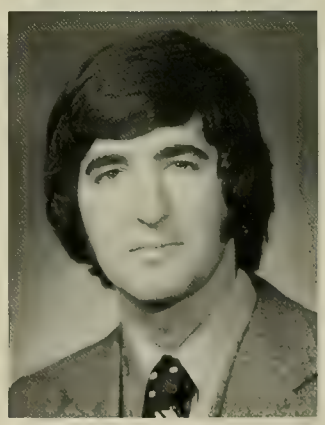

WILLIAM P. CASSERLY
School of Management
B.S. Accounting

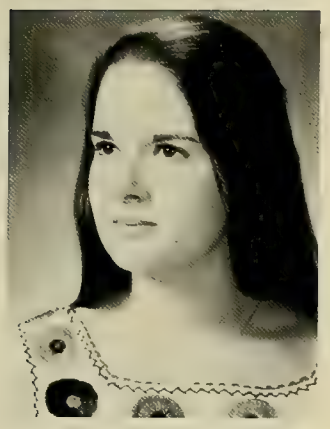

NANCI A. CASTROP
School of Education
A.B. Elementary
Education
Speech Science

CHERYL F. CATALANO
Arts and Sciences
A.B. Political Science
English

PATRICIA A. CATALDO
School of Education
A.B. Special Education

ELIZABETH G. CATALLO
School of Education
A.B. Elementary
Education-Early Childhood

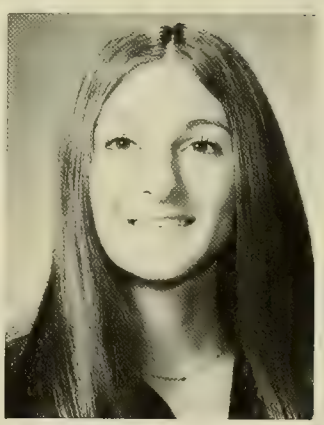

BEVERLY A. CATANIA
Arts and Sciences
A.B. English

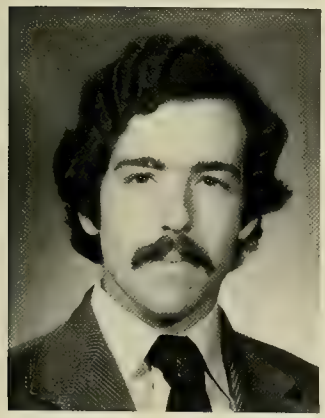

NORMAN J. CAVANAGH
Arts and Sciences
B.S. Biology
Psychology

RALPH A. CEFALI
School of Management
B.S. Accounting

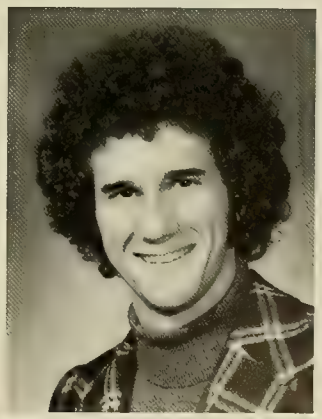

JOHN J. CEI
School of Management
B.S. Accounting

JUDITH G. CELLUCCI
School of Nursing
B.S. Nursing

DIOMOND CEPHUS
School of Management
B.S. Marketing
Economics

WILLIAM V. CERBONE
Arts and Sciences
A.B. Economics

SAMUEL G. CETRANO
Arts and Sciences
B.S. Biology

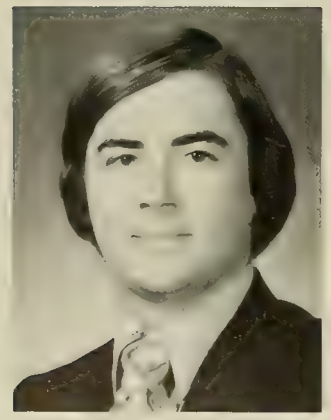

DANIEL T. CHABOT
Arts and Sciences
A.B. Political Science
Economics

CYNTHIA A.
CHAMBERLAIN
Arts and Sciences
A.B. Psychology

HENRY A. CHAMPAGNE
Arts and Sciences
A.B. Political Science

JOYCE A. CHANDLER
Arts and Sciences
A.B. English

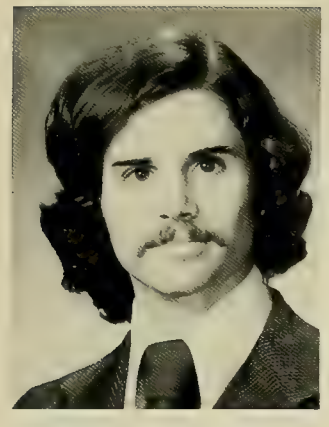

JOHN CHARMONDE
Arts and Science
A.B. Psychology

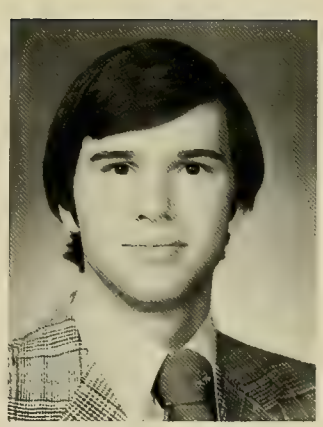

THOMAS A. CHASSÉ
Arts and Sciences
B.S. Biology

KAREN A. CHENETTE
School of Education
A.B. Special Education
Speech

KAREN M. CHIACU
School of Management
B.S. Operations
Management

DENISE M.
CHIARAVOLLOTI
Arts and Sciences
A.B. Spanish

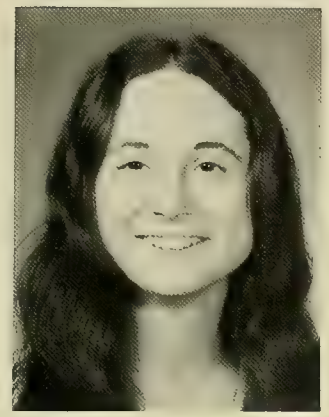

DOREEN E. CHIODO
Arts and Sciences
A.B. Sociology

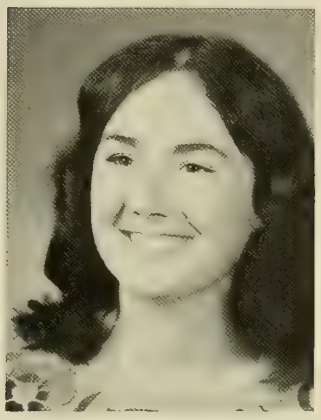

PAULA C. CHRISTIE
Arts and Science
A.B. English

CONSTANCE S.
CHRISTOU
School of Education
A.B. Speech-Theatre
Secondary Education

SEBASTIAN J.
CIACCHELLA
Arts and Science
B.S. Biology
Romance Languages

ANGELA S. CIAMPI
School of Management
B.S. Accounting

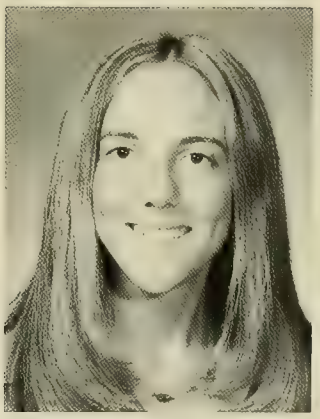

ELIZABETH M.
CIANCOLA
School of Education
A.B. Early Childhood
Education

GARY D. CIAVOLA
Arts and Sciences
A.B. English

PAUL A. CICCHETTI
Arts and Sciences
A.B. Mathematics
Economics

FRANCES H. CICENIA
School of Management
B.S. Marketing
Accounting

TORYLEE A. CIGNA
School of Education
A.B. Special Education

JOSEPH CINCOTTA
Arts and Sciences
A.B. History
Chemistry

MARY A. CIRENZA
Arts and Sciences
A.B. Sociology
French

JEAN F. CITARELLA
Arts and Sciences
A.B. Sociology

MICHAEL A. CIOFFI
Arts and Sciences
A.B. Political Science
Germanic Studies

JOSEPH E. CLABBY
Arts and Sciences
A.B. English
Speech Communications

RICHARD J. CLANCY
Arts and Sciences
B.S. Chemistry
Mathematics

JOHN M. CLARK
School of Management
B.S. Marketing

JOSEPH P. CLAIR
School of Management
B.S. Marketing

JOAN PATRICIA CLARK
Arts and Sciences
A.B. Sociology

PAULA M. CLEMENS
School of Management
B.S. Accounting
Computer Science

ANNA K. CLEMONS
Arts and Sciences
A.B. English
Economics

JANICE M. CLOVER
Arts and Sciences
B.S. Economics
Biology

JOHN B. COAN
Arts and Sciences
A.B. Sociology

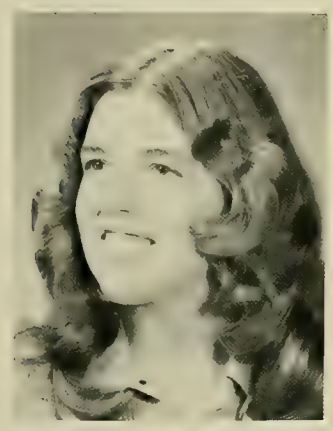

JANET M. COARR
School of Nursing
B.S. Nursing

ROBERT G. COATES
Arts and Sciences
B.S. Biology

ANITA G. COBB
School of Education
A.B. Special Education

DAVID F. CODYER
School of Education
A.B. Special Education

DEBORAH J. COES
Arts and Sciences
A.B. Sociology

JOHN M. COFFEY
Arts and Sciences
B.S. Chemistry

MARYANN COFFEY
School of Education
A.B. Secondary
Education
Speech Communications

LOUIS R. COHEN
Arts and Sciences
A.B. Economics
Sociology

ALAN C. COLLETTE
Arts and Sciences
B.S. Biology

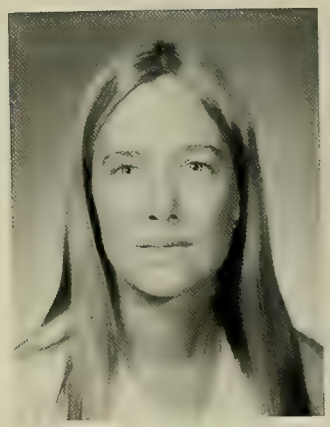

GAIL M. COLLINS
School of Nursing
B.S. Nursing

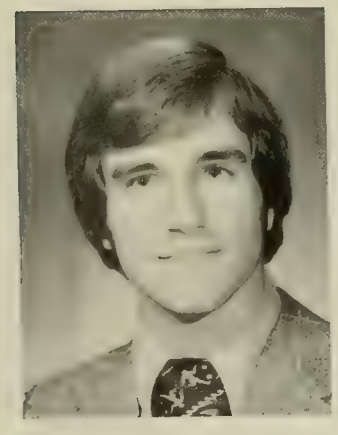

JOHN P. COLLINS
School of Management
B.S. Finance

THOMAS M. COLLINS
Arts and Sciences
B.S. Biology

WILLIAM R. COLLINS
School of Education
A.B. Elementary Education

MARY ANNE
COLLINSON
School of Education
A.B. Special Education

AMY M. COLLURA
School of Education
A.B. Special Education

CYNTHIA M. COLUCCIO
School of Education
A.B. Elementary
Education
Speech Science

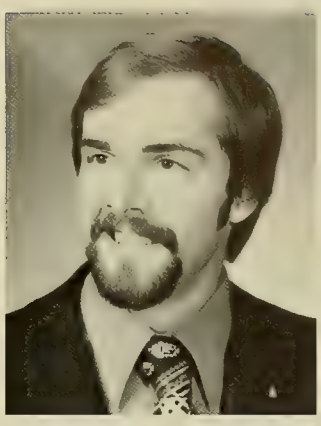

JOHN R. COMEAU
School of Management
B.S. Marketing

KAREN A. COMISKEY
School of Education
A.B. Special Education
Elementary Education

ANNE E. CONDON
Arts and Sciences
A.B. Sociology

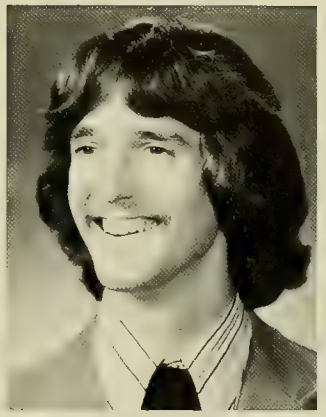

KEVIN W. CONDON
Arts and Sciences
A.B. Sociology

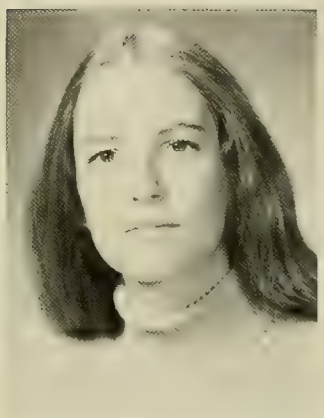

MARYBETH
CONDRON
Arts and Sciences
A.B. Psychology

JEFFREY M. CONKLIN
Arts and Sciences
A.B. Russian

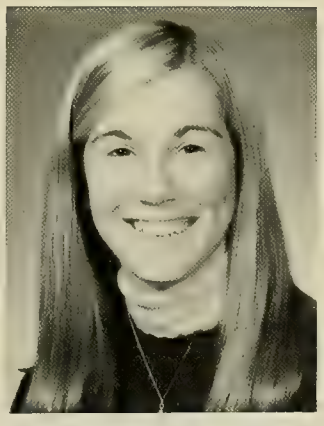

MAUREEN A. CONLON
Arts and Sciences
A.B. Economics

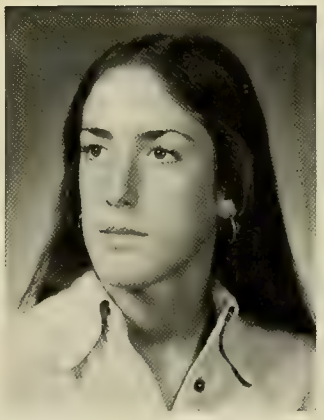

JANICE M. CONNERY
Arts and Sciences
A.B. Political Science

ELIZABETH E. CONNIFF
Arts and Sciences
A.B. English

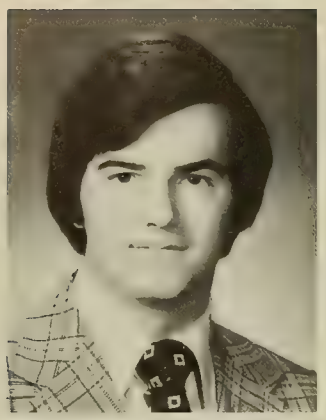

JOHN M. CONNOLLY
School of Management
B.S. Finance

MARY L. CONNOLLY
Arts and Sciences
A.B. Sociology

MICHAEL J. CONNOLLY
Arts and Sciences
A.B. Economics

PAUL J. CONNOLLY
School of Management
B.S. General Management

BRIAN J. CONNORS
Arts and Sciences
A.B. History

COLLEEN E. CONNORS
School of Education
A.B. Special Education

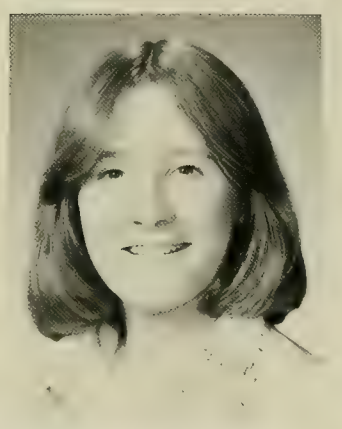

LESLEY E. CONNORS
School of Education
A.B. Special Education

TIMOTHY J. CONNORS
School of Management
B.S. Accounting

KAREN A. CONROY
School of Nursing
B.S. Nursing

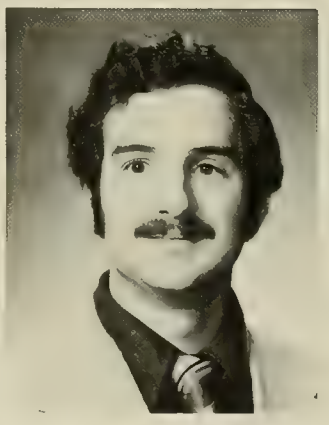

ROBERT G. CONTALDI
Arts and Sciences
B.S. Biology

ROBERT P. CONTILLO
Arts and Sciences
A.B. Political Science
Economics

MARK J. CONTOIS
School of Management
B.S. General Management

PETER R. CONWAY
Arts and Sciences
A.B. Sociology

SUSAN M. CONWAY
School of Management
B.S. Marketing

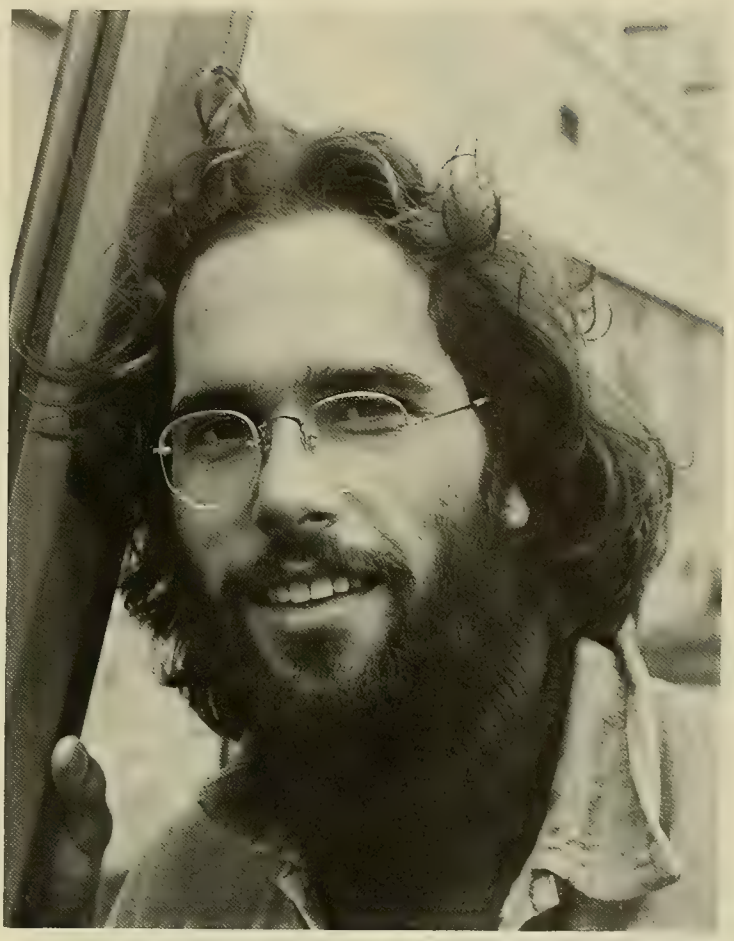

CAROLYN M. COOK
Arts and Sciences
A.B. Psychology

ROBIN L. COOK
Arts and Sciences
A.B. Psychology
Sociology

RICHARD A. CORBI
School of Management
B.S. Economics

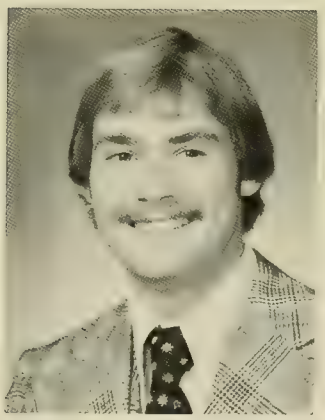

KEVIN W. CORCORAN
School of Management
B.S. Accounting

JOHN J. CORDEIRO
Arts and Sciences
A.B. Mathematics
Computer Science

JOHN P. CORDELLA
Arts and Sciences
A.B. Sociology
Psychology

JOSEPH E. CORDERI
Arts and Sciences
A.B. Political Science
Economics

GERALDINE M. CORKERY
School of Nursing
B.S. Nursing

MARY B. CORMICAN
School of Education
A.B. Elementary
Education
Speech Science

KAREN M. CORREALE
School of Nursing
B.S. Nursing

MARY T. COSGROVE
School of Nursing
B.S. Nursing

ROBERT M. COSTELLO
Arts and Sciences
B.S. Biology

DEBORAH M. COUTU
School of Nursing
B.S. Nursing

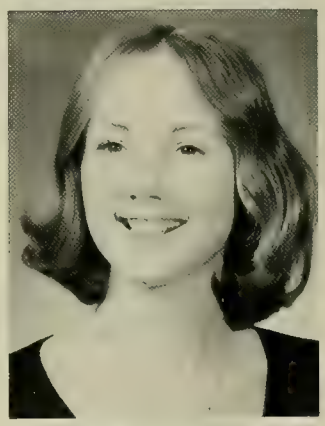

MAUREEN L. COVENEY
Arts and Sciences
A.B. Studio Art

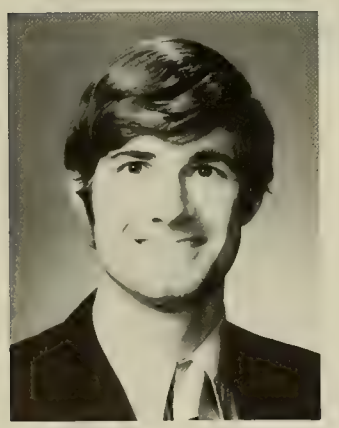

JOHN W. COX
School of Education
A.B. Secondary
Education
History

JUDITH M. COX
School of Education
A.B. Special Education
Early Childhood

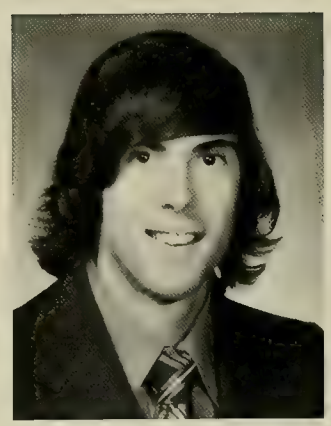

JOSEPH M. COYLE
Arts and Sciences
A.B. Mathematics

GRETCHEN M. CRAMER
School of Nursing
B.S. Nursing

JOHN H. CREAMER
Arts and Sciences
A.B. French
Germanic Studies

ANN F. CREEVY
School of Education
A.B. Mathematics

KENNETH N. CROCKER
School of Management
B.S. Production
Management

RODERICK H. CROCKER
Arts and Sciences
B.S. Biology

DEBORAH A. CROMARTY
Arts and Sciences
A.B. Psychology

PAULA A. CRONAN
Arts and Sciences
A.B. Economics

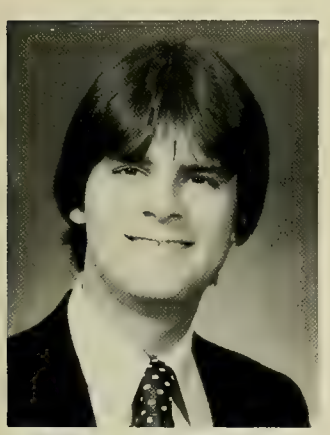

GEOFFREY D. CRONIN
Arts and Sciences
A.B. Political Science

RICHARD J. CRONIN
Arts and Sciences
A.B. Political Science

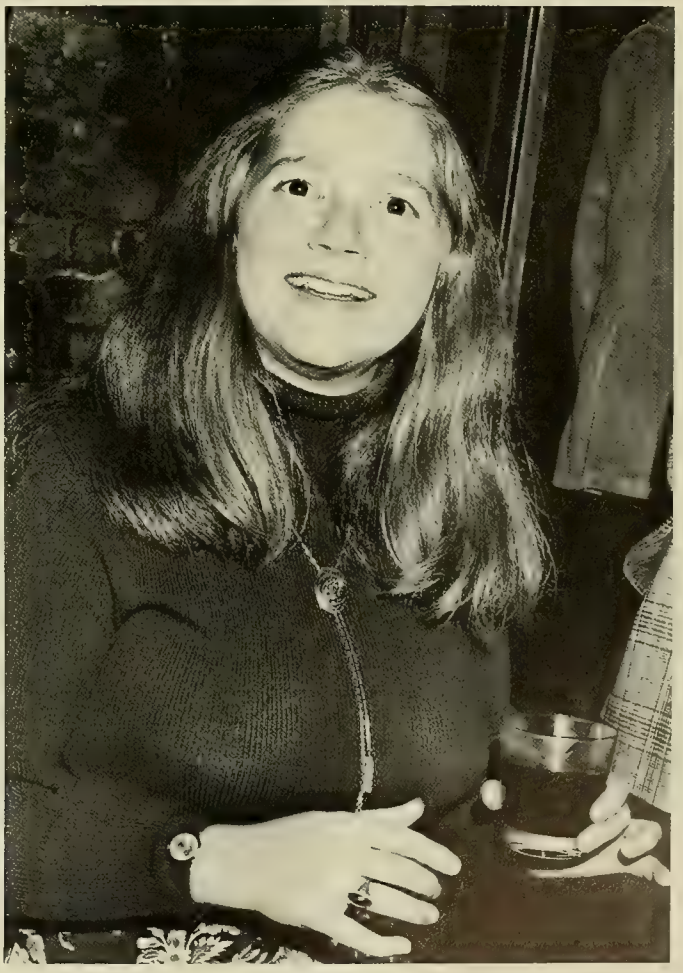

JAMESE M. CROSSEN
Arts and Sciences
A.B. Speech
Communications
Political Science

JAMES W. CROWE
Arts and Sciences
A.B. Economics
Philosophy

DENISE M. CRUISE
School of Nursing
B.S. Nursing

PETER J. CRUPE
Arts and Sciences
A.B. Economics
Sociology

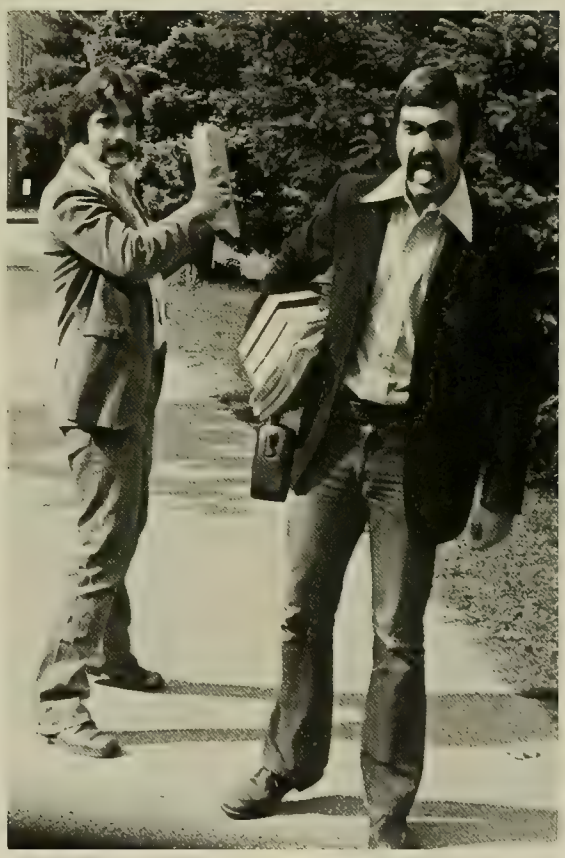

CELESTE M. CUDDEMI
School of Nursing
B.S. Nursing

BARBARA J. CUGGINO
School of Education
A.B. Secondary
Education
Italian

BARBARA M. CULLEN
Arts and Sciences
A.B. Sociology

DINA L. CULLEN
School of Education
A.B. Elementary
Education

FRANK W. CUNNINGHAM
Arts and Sciences
A.B. Philosophy

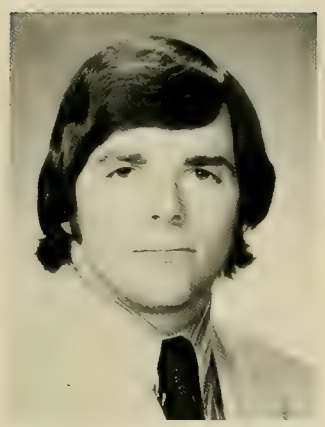

JOHN M. CUNNINGHAM
School of Management
B.S. Finance

JUDITH A. CURRAN
Arts and Sciences
A.B. Sociology

ELIZABETH A. CURREN
Arts and Sciences
A.B. English

CHARLOTTE
CUSUMANO
School of Education
A.B. English
Secondary Education

CATHERINE J. CUTAIA
Arts and Sciences
A.B. Political Science

ROBERT A. CUOMO
School of Management
B.S. Marketing

VICTORIA L. CURATOLO
Arts and Sciences
A.B. Psychology

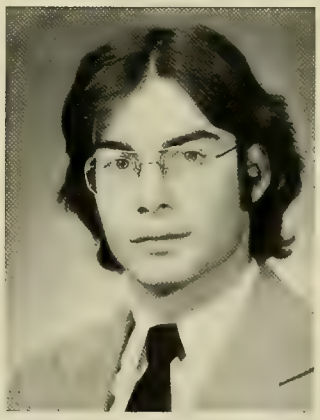

KEVIN F. CURRY
Arts and Sciences
A.B. English
Speech Communications

SUSAN R. CUSHING
Arts and Sciences
A.B. Speech-Theatre
Biology

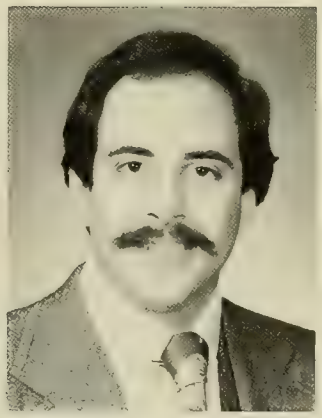

MICHAEL F. CUTONE
Arts and Scienes
A.B. Political Science

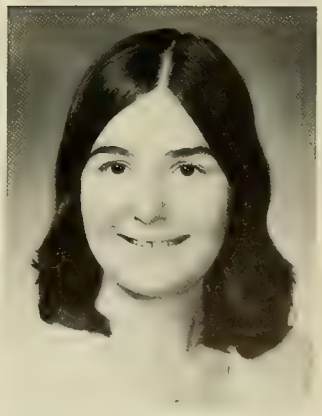

IRENE P. CZASNOWSKI
Arts and Sciences
A.B. Mathematics
Russian

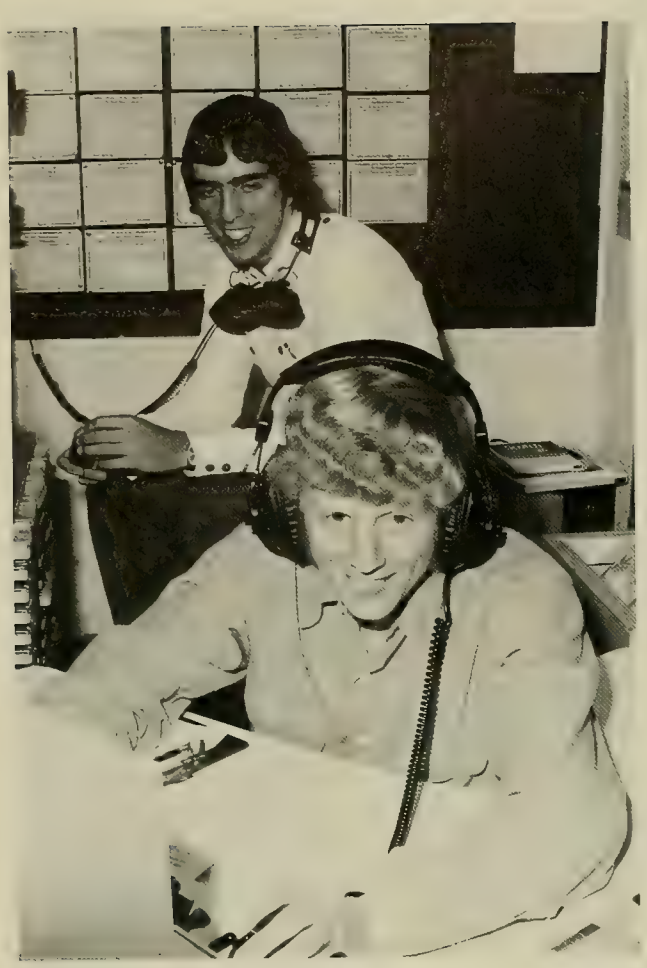

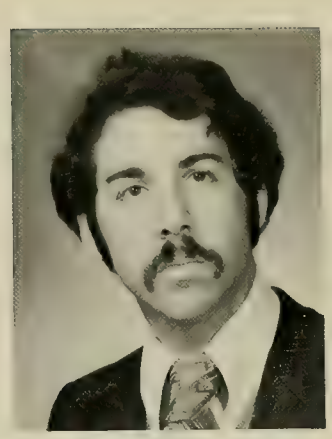

ANTHONY G.
D'AMBROSIO
School of Management
B.S. Marketing

DONNA D. D'AMICO
School of Education
A.B. Early Childhood
Education
Elementary Education

LORRAINE M. D'AMICO
School of Management
B.S. Marketing

ANTHONY P. D'ANGELO
Arts and Sciences
B.S. Biology

RICHARD J. DALEY
School of Management
B.S. Accounting

DENISE M. DALTON
Arts and Sciences
A.B. Political Science
French

MAUREEN E. DALY
School of Nursing
B.S. Nursing

WILLIAM H. DALY
School of Management
B.S. Accounting

FRANK N. DARDENO
Arts and Sciences
A.B. Economics
Germanic Studies

KENNETH R. DARSNEY
Arts and Sciences
A.B. Political Science
Economics

PETER J. DARVEAU
Arts and Sciences
A.B. Psychology
Sociology

RALPH J. DAURIA
Arts and Sciences
B.S. Speech Arts
Communication

ROY M. DAVIDSON
Arts and Sciences
A.B. Economics

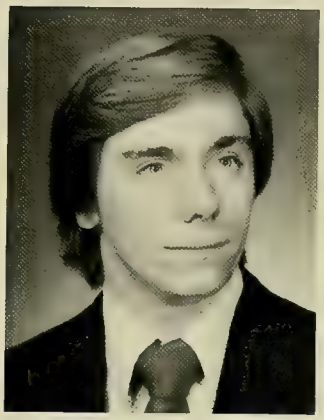

WAYNE R. DAVIES
School of Management
B.S. Accounting
Computer Science

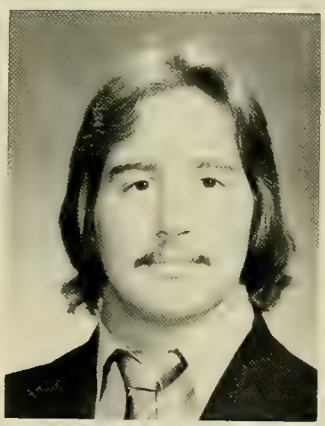

WILLIAM R. DAVIS
School of Management
B.S. Marketing

WILLIAM R. DAVISON
Arts and Sciences
A.B. Russian

CAROL E. DAY
School of Education
A.B. Special Education

PATRICIA A. DAY
Arts and Sciences
A.B. Political Science

DENISE A. DEAMORE
Arts and Sciences
A.B. Sociology

AMY L. DEAN
School of Education
A.B. Special Education

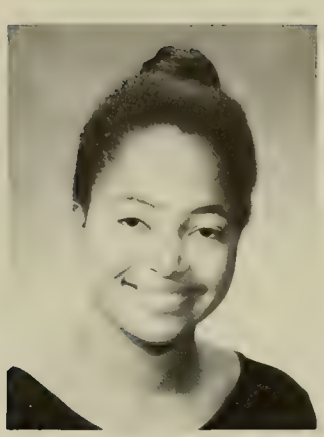

CHRISTINE DEAN
Arts and Sciences
A.B. Sociology

LYTTLETON N. DEANE
Arts and Sciences
A.B. Psychology
English

MICHAEL A. DEBERNARDI
Arts and Sciences
A.B. Economics

JOHN P. DEBERNARDO
Arts and Sciences
A.B. History
Political Science

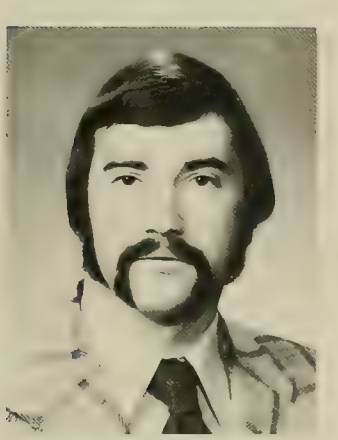

RICHARD D. DEBETTENCOURT
School of Education
A.B. Mathematics

DONALD M. DECAMARA
School of Management
B.S. Accounting
Finance

MICHAEL J. DEEGAN
Arts and Sciences
A.B. Psychology
Sociology

THOMAS F. DEERING
Arts and Sciences
B.S. Biology

EILEEN J. DEFABER
Arts and Sciences
A.B. Chemistry
Political Science

RENETTE M. DEJOIE
School of Education
A.B. Speech
Communications
Secondary Education

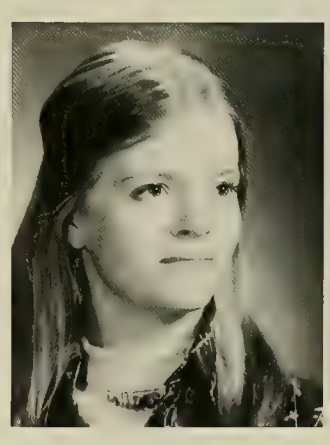

KATHARINE DELANEY
Arts and Sciences
A.B. History
Political Science

PATRICIA L. DELANEY
Arts and Sciences
A.B. History

RODOLFO B. DELEON
Arts and Sciences
A.B. Economics

DANIELLE A. DELIE
School of Management
B.S. Accounting

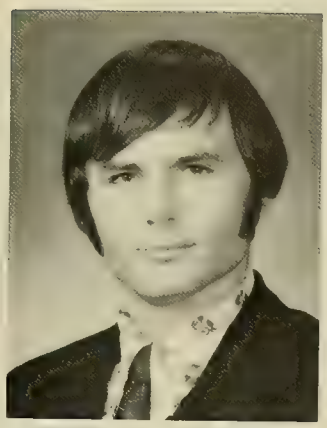

JERRY M. DELL'ISOLA
Arts and Sciences
A.B. Economics

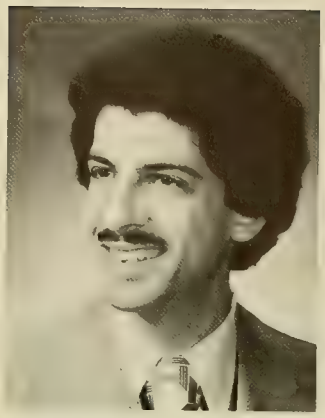

MICHAEL DEL SAPIO
Arts and Sciences
A.B. French

LILIANA DELUCA
School of Education
A.B. Mathematics
Secondary Education

LORINDA M.
DELVECCHIO
School of Education
A.B. Special Education

DONNA M. DEMARCO
Arts and Sciences
A.B. Sociology

MARC G. DEMERS
Arts and Sciences
B.S. Geophysics

JOHN D. DEMPSEY
School of Management
B.S. General Management

GARY J. DENINO
School of Management
B.S. Finance

BARBARA L. DENKER
Arts and Sciences
A.B. Political Science

JOHN H. DENTREMONT
Arts and Sciences
A.B. Mathematics
Economics

JOSEPH R. DEPASQUALE
Arts and Sciences
A.B. Physics

STEPHEN C.
DEPASQUALE
School of Management
B.S. Accounting

LINDA A. DEPATIE
Arts and Sciences
A.B. Psychology

JOHN M. DEPAULO
School of Management
B.S. Economics

WILLIAM J. DEREMER
School of Management
B.S. Marketing

DONNA J. DEROBBIO
School of Nursing
B.S. Nursing

MARK D. DEROSE
School of Education
A.B. Secondary
Education
Social Sciences

MARY R. DESANDOLO
School of Education
A.B. English

SUSAN M. DESCARAGE
School of Education
A.B. Special Education

DUANE J. DESKINS
Arts and Sciences
B.S. Biology
Political Science

ANN M. DESLOGES
School of Nursing
B.S. Nursing

JOAN E. DESTEFANO
School of Management
B.S. Accounting

WARREN G. DEUTSCH
School of Management
B.S. Accounting

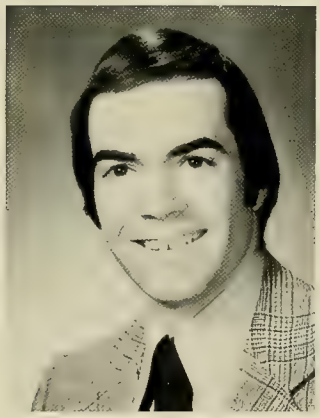

THOMAS J. DEVANE
School of Management
B.S. Accounting

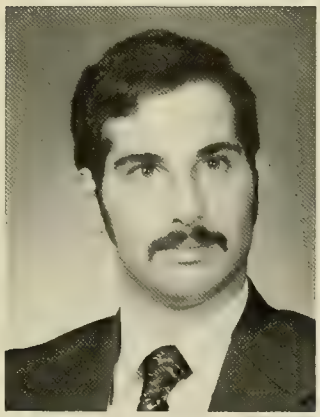

ROBERT P. DEVASTO
School of Management
B.S. Marketing

MARY P. DEVINE
Arts and Sciences
A.B. Political Science

MARYANN DEVINE
Arts and Sciences
A.B. Sociology

ELIZABETH G. DEVLIN
School of Management
B.S. Accounting

FRANCIS E. DEVLIN
School of Management
B.S. Accounting

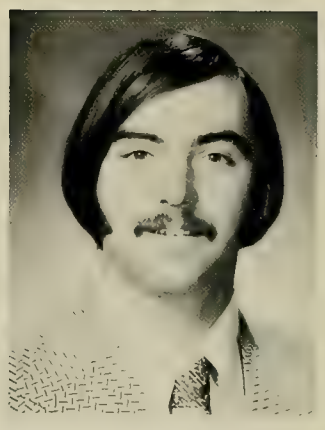

JOHN S. DEVRIES
School of Management
B.S. Finance

SUSAN J. DEVRIES
School of Education
A.B. Elementary
Education
Early Childhood

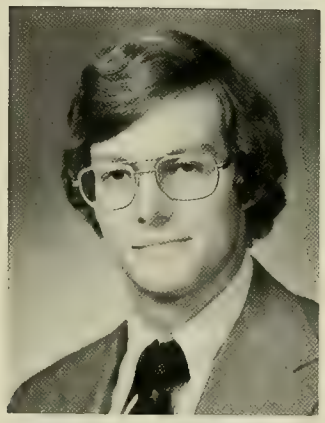

RAYMOND C. DEWALL
School of Management
B.S. Finance

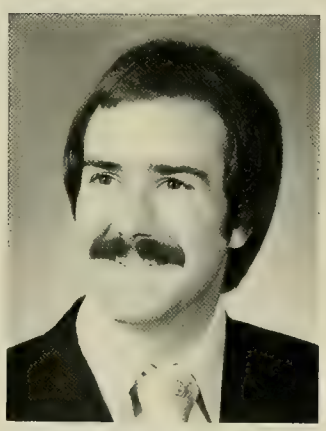

PAUL H. DEWYNGAERT
Arts and Sciences
A.B. Sociology

LINDA O. DIAZ
School of Management
B.S. Marketing

GERARD DICHIARA
Arts and Sciences
A.B. History

FRANCESCA
DIGIROLAMO
Arts and Sciences
A.B. Psychology

MARIANNE DIMANNA
School of Education
A.B. Special Education

FRANK M. DIMARIA
Arts and Sciences
A.B. Economics
English

RICHARD A. DIMARTINO
Arts and Sciences
B.S. Biology
History

CATHLEEN M. DIMARZO
School of Nursing
B.S. Nursing

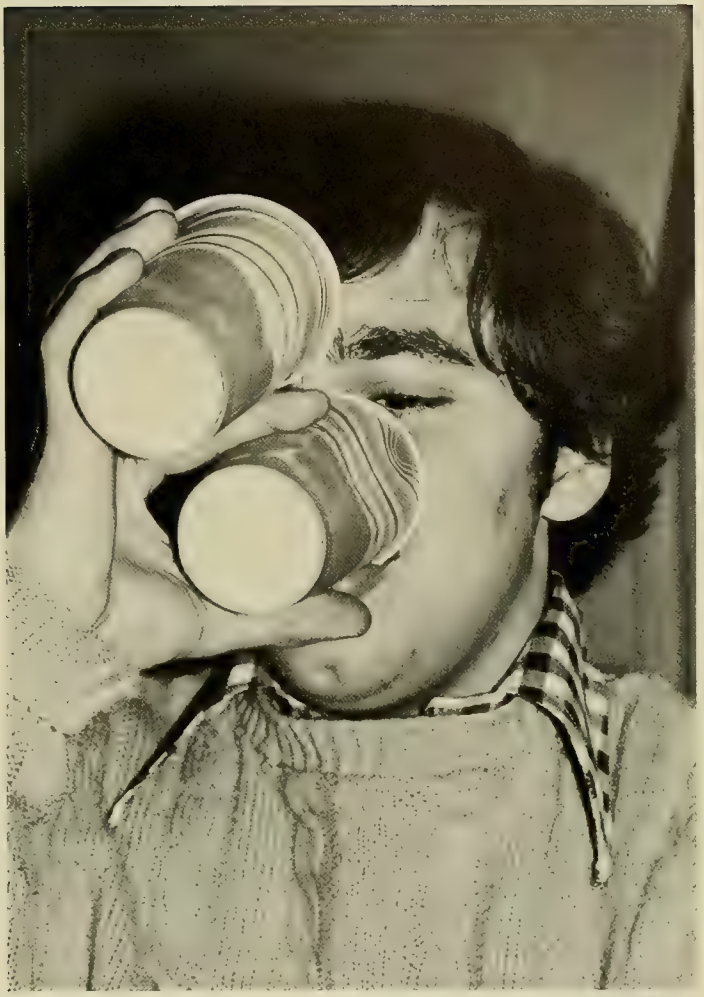

ANNEMARIE DINAPOLI
Arts and Sciences
B.S. Biology
English

LISA A. DINAPOLI
Arts and Sciences
A.B. Independent

RICHARD G. DINITTO
Arts and Sciences
B.S. Geology

MARIANN K.
DIOGUARDI
School of Management
B.S. Marketing

SUSAN E. DIPPO
School of Education
A.B. Special
Education
Elementary Education

DAVID J. DISCENZA
Arts and Sciences
A.B. Philosophy
Speech Communications

DEBORAH A. DISCHINO
School of Nursing
B.S. Nursing

ZINA M. DISIPIO
School of Education
A.B. Special Education

PATRICK J. DOERING
School of Management
B.S. Marketing

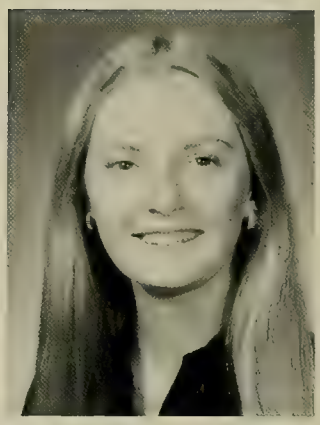

BARBARA A. DOHERTY
School of Education
A.B. Elementary
Education
Speech Science

CONSTANCE M.
DOHERTY
School of Education
A.B. Early Childhood
Education

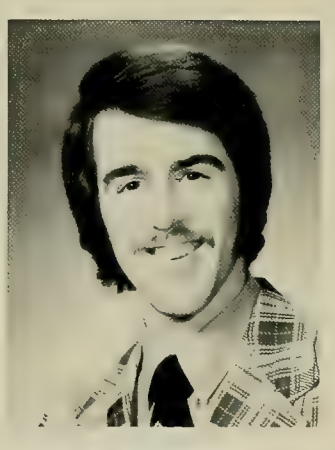

JOHN E. DOHERTY
Arts and Sciences
A.B. Economics

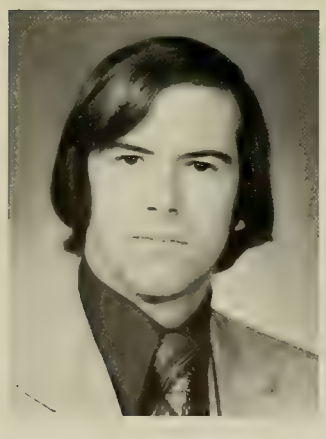

MARK J. DOHERTY
School of Management
B.S. Accounting

MARY P. DOHERTY
School of Education
A.B. Elementary
Education-Special Education

COLLEEN M. DOLAN
School of Education
A.B. Special Education

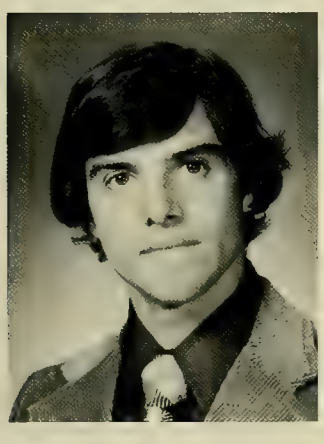

ROBERT T. DOLAN
School of Management
B.S. Economics

ELLEN M. DONAHUE
Arts and Sciences
A.B. History

EDWARD F. DOLAN
School of Management
B.S. Accounting

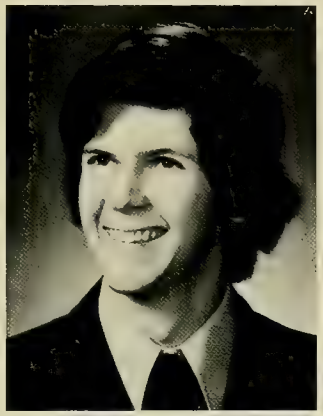

THOMAS J. DOLAN
School of Management
B.S. Accounting
Finance

PAULA F. DONAHUE
School of Education
A.B. Special Education

JOHN L. DOLAN
Arts and Sciences
B.S. Geology

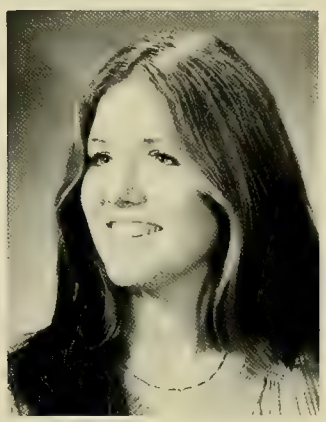

PATRICIA A. DOLSON
Arts and Sciences
A.B. Political Science

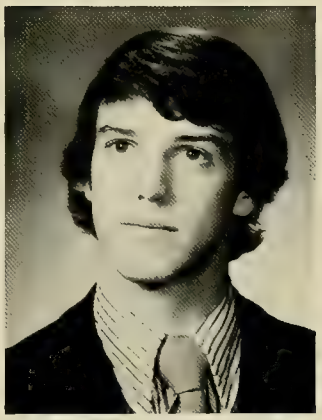

KEVIN DONNELLY
Arts and Sciences
B.S. Biology
Psychology

PAULINE J. DOLAN
Arts and Sciences
A.B. Sociology

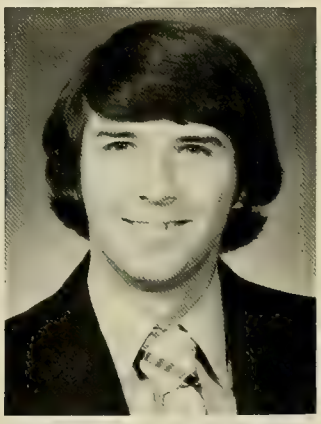

JOSEPH P. DOMBROSKY
Arts and Sciences
A.B. Political Science

MARY J. DONNELLY
School of Nursing
B.S. Nursing

MICHAEL DONNELLY
Arts and Sciences
A.B. Sociology

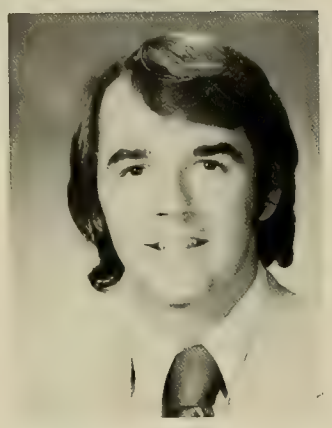

THOMAS F. DONNELLY
School of Management
B.S. Marketing

BRIAN CHARLES DONOHUE
Arts and Sciences
A.B. Philosopy
History

ALICE C. DONOVAN
School of Education
A.B. Special Education

CONSTANCE DONOVAN
School of Education
A.B. English

EVELYN A. DONOVAN
School of Nursing
B.S. Nursing

POLLY J. DONOVAN
School of Education
A.B. Special Education

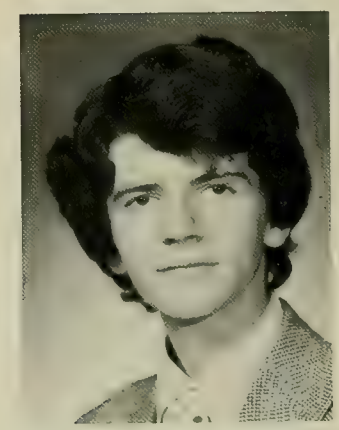

WILLIAM M. DONOVAN
School of Education
A.B. English

ANNMARIE E. DOOLEY
School of Education
A.B. Secondary
Education
English

J. JOSEPH DORAN
School of Management
B.S. Marketing
Computer Science

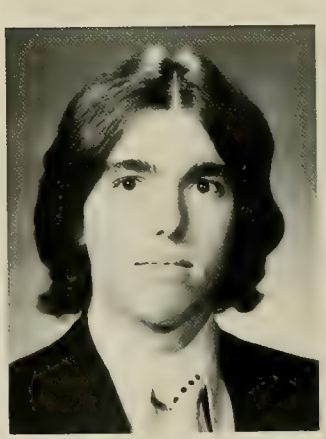

RAYMOND J. DOREMUS
Arts and Sciences
B.S. Chemistry
Biology

HARVEY A. DORREN
School of Management
B.S. Marketing

THOMAS E. DOTY
School of Management
B.S. Accounting

ELLEN M. DOUGHERTY
School of Education
A.B. Special Education
Elementary Education

MICHAEL D. DOUGHERTY
Arts and Sciences
A.B. Philosophy
Political Science

THOMAS R. DOUGHERTY
School of Management
B.S. Marketing

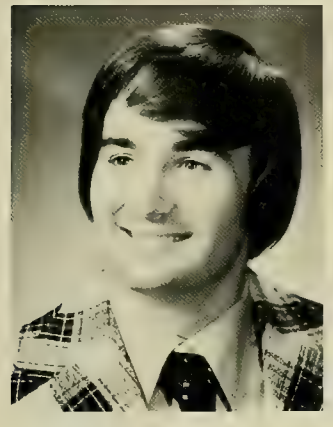

JAMES J. DOWD
Arts and Sciences
A.B. Mathematics

JOHN T. DOWNING
School of Management
B.S. Accounting

MARGARET T. DOWNING
Arts and Sciences
B.S. Biology
Chemistry

DEBORAH M. DOYLE
School of Management
B.S. Accounting

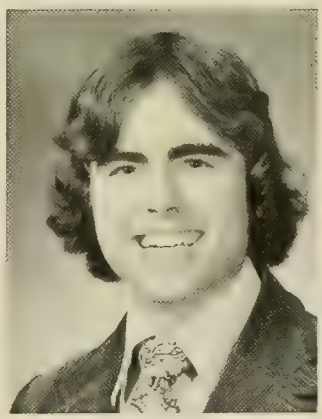

JOHN L. DOYLE
Arts and Sciences
B.S. Sociology
Psychology

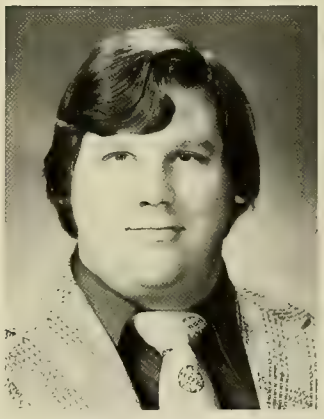

JOSEPH R. DRAY
School of Management
B.S. Accounting

DANETTE J. DREES
School of Nursing
B.S. Nursing

MARTIN H. DROZ
School of Management
B.S. Economics

CATHERINE E. DUBÉ
Arts and Sciences
A.B. Theatre
Communications

DONNA L. DUBINSKY
Arts and Sciences
A.B. Art History

JEANNE E.
DUCHESNEAU
School of Nursing
B.S. Nursing

BRENDAN J. DUGAN
Arts and Sciences
A.B. Political Science

KATHLEEN A. DUGGAN
School of Nursing
B.S. Nursing

BARBARA R. DUNAISKI
School of Education
A.B. Special Education

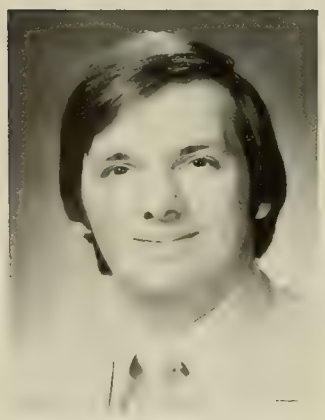

STEPHEN F. DUNN
School of Management
B.S. Accounting

KENNETH S. DUNPHEY
School of Management
B.S. Computer Science

MARY-JANE DUPONT
School of Education
A.B. Special Education

JOHN W. DURANT
School of Management
B.S. Marketing

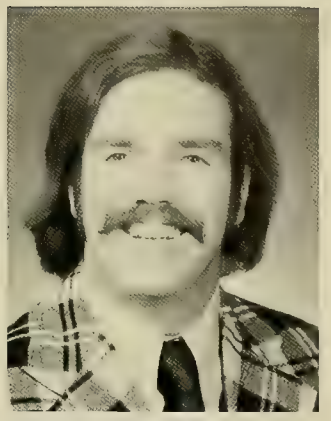

PAUL J. DURGIN
School of Management
B.S. Marketing

NANCY M. DURKIN
Arts and Sciences
A.B. Economics

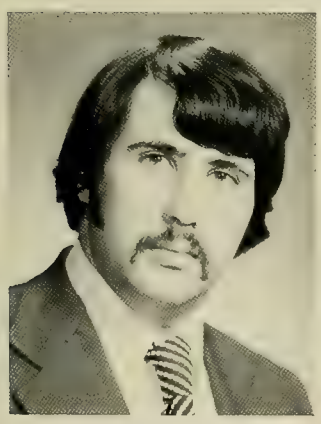

THOMAS P. DURKIN
School of Management
B.S. Finance
Marketing

PETER M. DURNEY
Arts and Sciences
A.B. Psychology
French

LORI DURSO
School of Management
B.S. Marketing

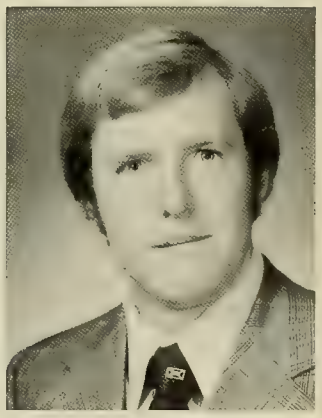

JOHN A. DUSSEL
School of Management
B.S. Accounting

KATHLEEN P. DWYER
School of Nursing
B.S. Nursing

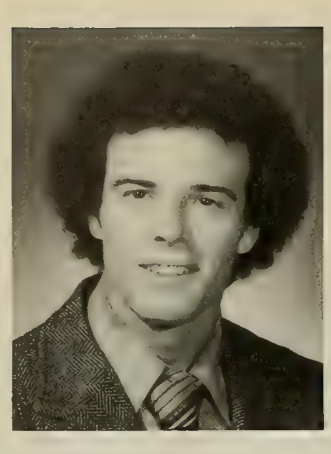

RONALD J. DWYER
Arts and Sciences
A.B. Sociology
Psychology

DIANE M. DYKE
Arts and Sciences
A.B. Sociology

JOSEPH M. EAGAN
Arts and Sciences
A.B. History

KEVIN R. EARLS
Arts and Sciences
A.B. English

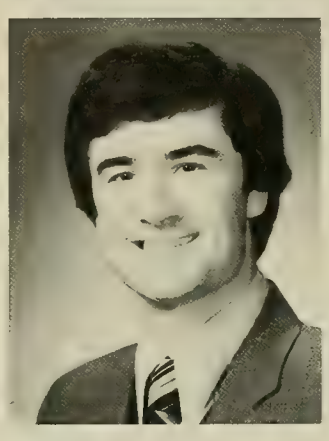

JOHN P. EARLY
School of Management
B.S. Marketing

JEANNE E. EASON
Arts and Sciences
A.B. Spanish

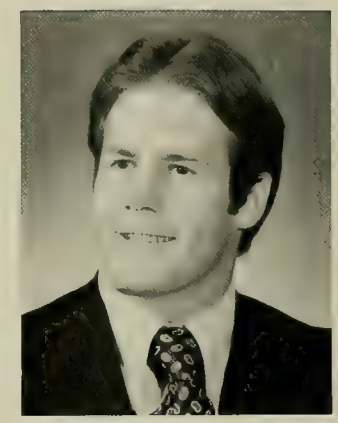

JOHN S. EDACK
School of Management
B.S. Accounting

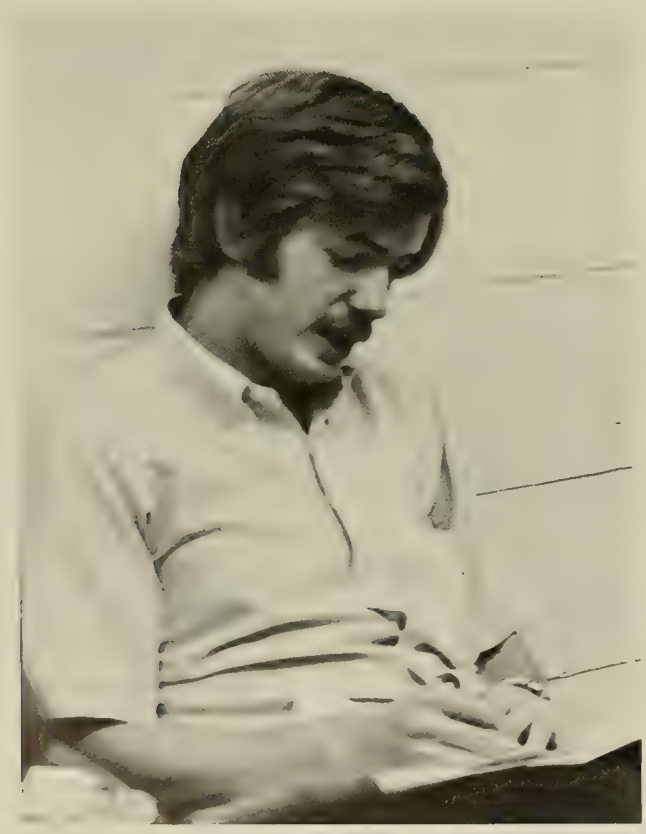

EUGENE M. EGAN
Arts and Sciences
B.S. Biology

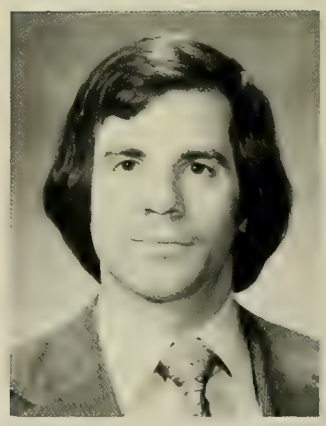

PAUL F. EGAN
School of Management
B.S. Accounting

HAROLD G. EICHER
Arts and Sciences
A.B. Economics
Political Science

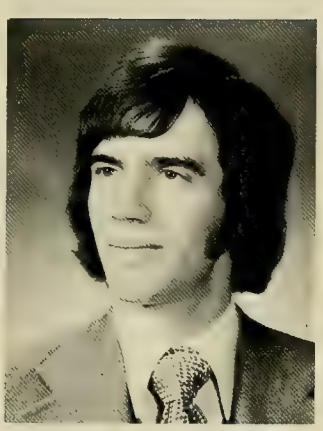

GARY A. EICHORN
Arts and Sciences
B.S. Biology

WILLIE J. ELDER
School of Education
A.B. Secondary
Education-History

ELEANOR A. ELIAS
School of Management
B.S. Marketing

NINA M. ELIAS
Arts and Sciences
A.B. Psychology

ROBERT K. ELLIS
School of Management
B.S. Finance

PHILLIP N. ELUM
School of Management
B.S. Accounting
Economics

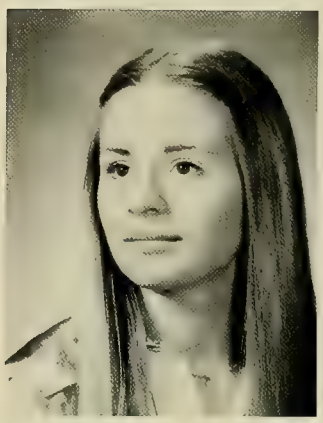

KATHLEEN M. EMBICH
School of Education
A.B. Special Education
Early Childhood
Education

JUDITH C. EMMONS
School of Education
A.B. Special
Education
Elementary Education

VANESSA ENG
Arts and Sciences
A.B. Philosophy

WILLIAM L. ENGELS
Arts and Sciences
B.S. Psychology

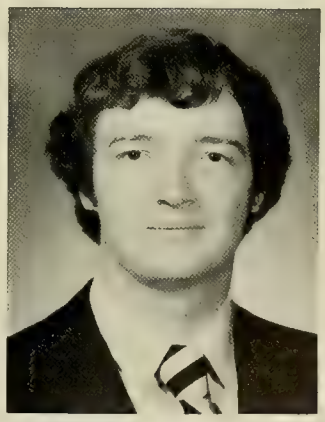

EDWARD L. ENGLERT
School of Management
B.S. Accounting

ROBERT E. EVANS
Arts and Sciences
A.B. Mathematics
Economics

NANCY A. FALKENSTINE
School of Nursing
B.S. Nursing

CATHERINE A. FARRISSEY
Arts and Sciences
B.S. Biology

JOSEPH T. EVERETT
School of Management
B.S. Marketing

WILLIAM J. FALLON
School of Management
B.S. Marketing

STEVEN J. FARROW
Arts and Sciences
B.S. Biology

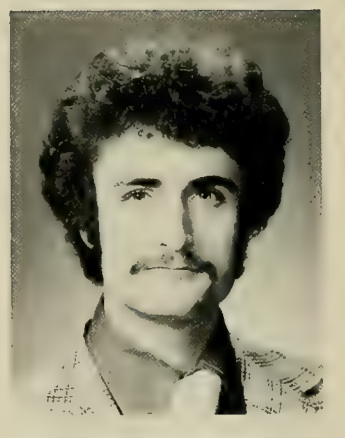

BRIAN F. FAHERTY
Arts and Sciences
A.B. Psychology

PHYLLIS A. FARIAN
School of Education
A.B. Elementary
Education

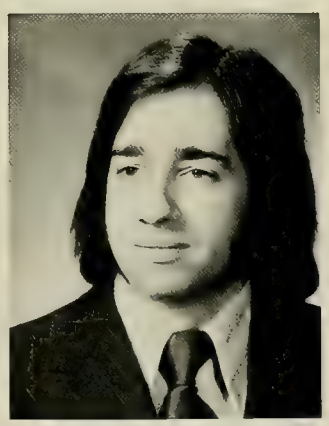

ALPHONSE J. FAZIO
School of Management
B.S. Finance

EDWARD G. FAITS
Arts and Sciences
A.B. Economics

MAUREEN A. FARQUHAR
Arts and Sciences
A.B. History

JOHN J. FEENEY
School of Education
A.B. Secondary
Education
Biology

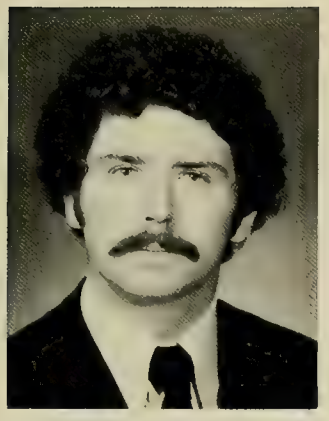

MARK F. FEENEY
Arts and Sciences
B.S. Chemistry

STEPHEN G. FEENEY
School of Management
B.S. Computer Science
Marketing

CIRO J. FEI
Arts and Sciences
A.B. Political Science

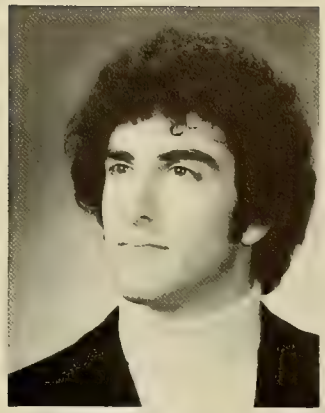

JOHN G. FELAHI
Arts and Sciences
A.B. Philosophy
Economics

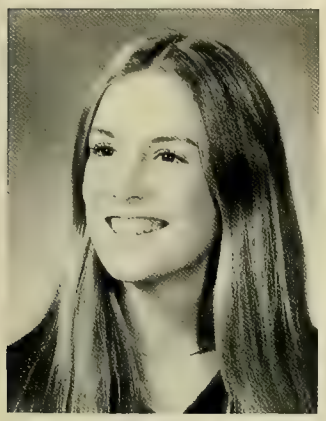

LISA J. FELL
Arts and Sciences
A.B. Art History
French

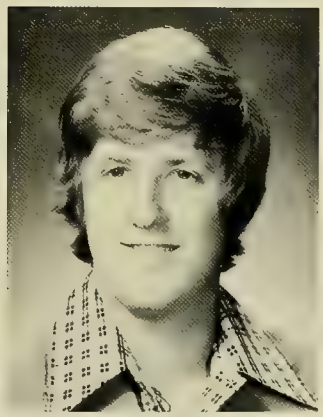

BRUCE E. FENSKE
School of Management
B.S. Finance
Accounting

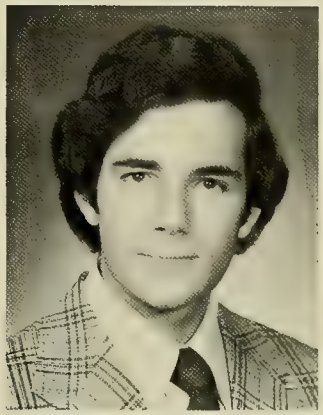

MICHAEL J. FERRANTI
Arts and Sciences
A.B. Mathematics

JUDITH A. FERRARA
Arts and Sciences
A.B. Art History
English

ANNE M. FERRIS
Arts and Sciences
A.B. Sociology

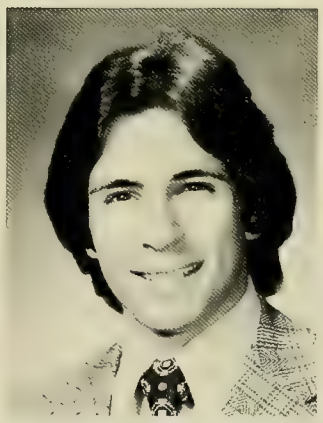

KENNETH M. FERRY
School of Management
B.S. Marketing

PHILIP N. FERZOCO
School of Education
A.B. Mathematics

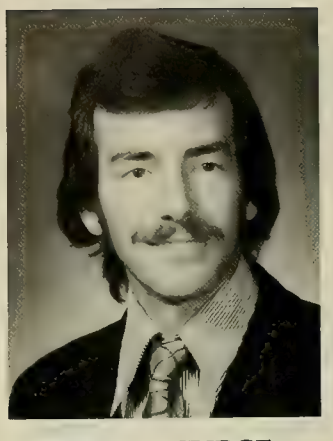

KEITH R. FETRIDGE
School of Management
B.S. Accounting

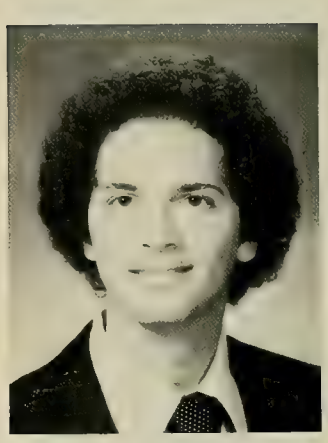

ANDREW R. FEZZA
Arts and Sciences
B.S. Biology
Sociology

MARILYN S. FEZZA
Arts and Sciences
A.B. Sociology

SUSAN FICHERA
Arts and Sciences
A.B. Fine Arts

MARINA F. FILLA
Arts and Sciences
A.B. Psychology
Political Science

VIRGINIA A. FINCH
School of Education
A.B. Elementary
Education

PATRICIA A. FINDARO
School of Nursing
B.S. Nursing

JERALD P. FINE
Arts and Sciences
B.S. Biology

RUTH E. FINLEY
Arts and Sciences
A.B. History

ELIZABETH A. FINN
Arts and Sciences
A.B. Economics

JOSEPH W. FINN
Arts and Sciences
A.B. History

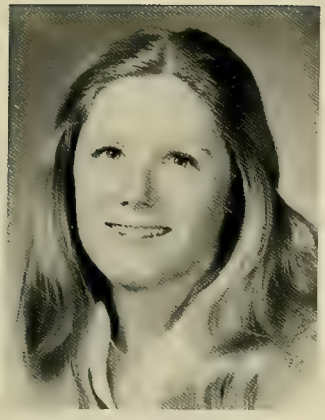

MARY K. FINNERTY
Arts and Sciences
A.B. English

DONALD A. FIORE
School of Management
B.S. Accounting

MICHAEL J. FIORILE
Arts and Sciences
A.B. Speech
Communications

BRIAN J. FISCHER
Arts and Sciences
A.B. Political Science

WILLIAM R. FISCHER
School of Management
B.S. Marketing

CHRISTINE C. FISHER
School of Education
A.B. Special Education

FRANCES T. FISHER
Arts and Sciences
A.B. Mathematics

HELEN E. FISHER
Evening College
A.B. Social Science

JANET E. FISHER
Arts and Sciences
A.B. History

MARY C. FISKE
School of Education
B.S. Special Education

EILEEN M. FITZGERALD
School of Education
A.B. English
Secondary Education

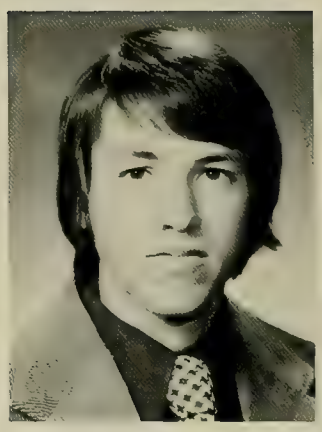

JAMES G. FITZGERALD
School of Management
B.S. Accounting

MARY V. FITZGERALD
School of Education
A.B. Elementary
Education

PAUL FITZGERALD
Arts and Sciences
B.S. Chemistry

ROSEMARY E.
FITZGERALD
School of Education
A.B. English

MARIAN L. FITZGIBBON
Arts and Sciences
A.B. History

CATHERINE ANNE FLAHERTY
Arts and Sciences
A.B. Psychology

MARCIA L. FLAHERTY
School of Education
A.B. English
Secondary Education

JOHN J. FLEMING
School of Management
B.S. Marketing

MARIE ANNE FLEMING
Arts and Sciences
A.B. French
Germanic Studies

KEVIN N. FLYNN
Arts and Sciences
A.B. English

TIMOTHY J. FLYNN
School of Management
B.S. Marketing

DONALD G. FLYTHE
School of Management
B.S. Economics

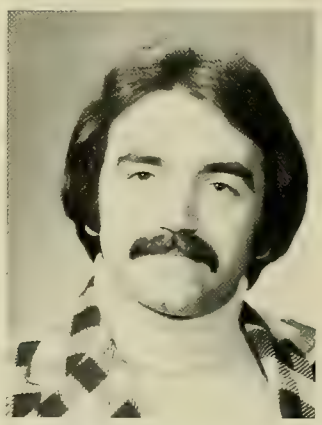

WILLIAM J. FOCAZIO
Arts and Sciences
B.S. Biology

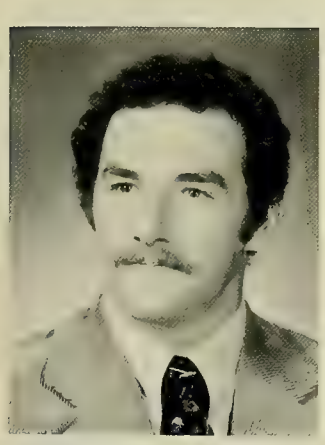

KEVIN J. FOLEY
School of Management
B.S. Finance

MARTHA P. FOLEY
School of Education
A.B. Special Education

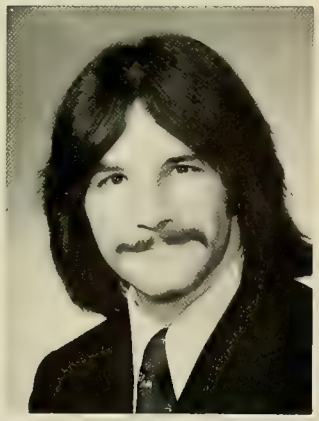

PETER J. FOLEY
School of Education
A.B. Elementary
Education-Early Childhood

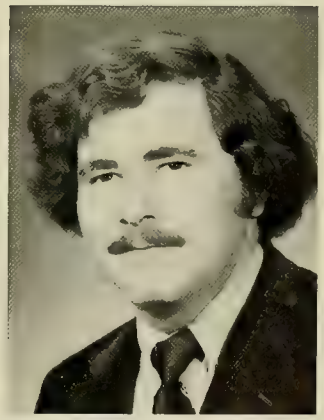

STEPHEN J. FOLEY
School of Management
B.S. Marketing

WILLIAM P. FOLEY
School of Management
B.S. General Management

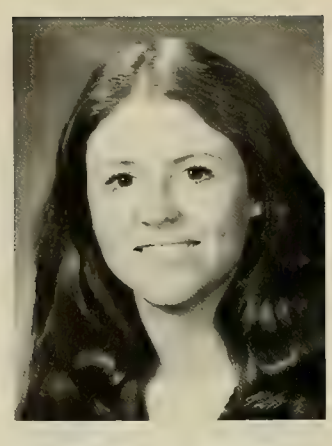

BARBARA A. FORD
Arts and Sciences
A.B. English

PATRICIA E. FORD
Arts and Sciences
A.B. History

JOHN J. FORHECZ
School of Management
B.S. Economics
Finance

MARY F. FORTUNE
School of Education
A.B. Special Education

MICHAEL W. FOTI
School of Management
B.S. Accounting

LAWRENCE C. FOX
School of Management
B.S. Production
Management

KEITH A. FRANCIS
School of Education
A.B. Special Education

ROSEMARY E. FRANK
Arts and Sciences
A.B. English

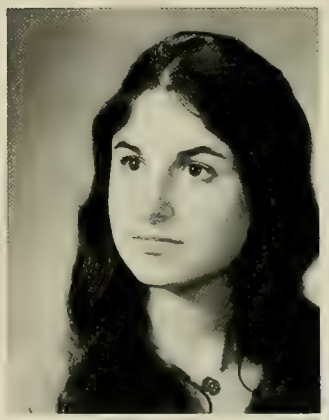

RITAMARIE P. FRASCO
School of Education
A.B. Elementary
Education

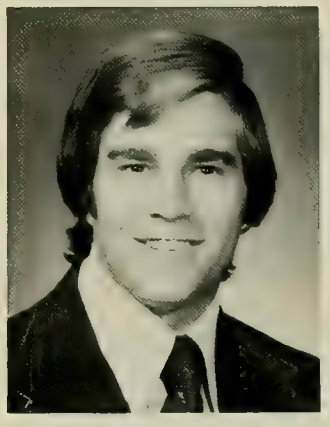

WILLIAM E. FRASER
Arts and Sciences
A.B. Sociology

CLAUDIO P.
FRATARCANGELI
Arts and Sciences
B.S. Biology

ROBERT T. FREDERICKS
Arts and Sciences
A.B. English
Speech Communications

JAMES FREEDMAN
Arts and Sciences
A.B. Speech
Communications

ROSS D. FRIEND
Arts and Sciences
A.B. Philosophy

STEPHEN W. FUHST
Arts and Sciences
A.B. English
Theatre

PAUL A. FUGAZZOTTO
Arts and Sciences
B.S. Chemistry

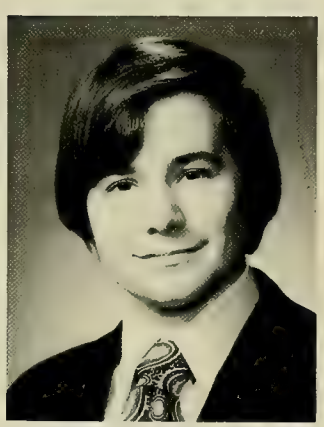

DOUGLAS D. FURBUSH
School of Management
B.S. Accounting

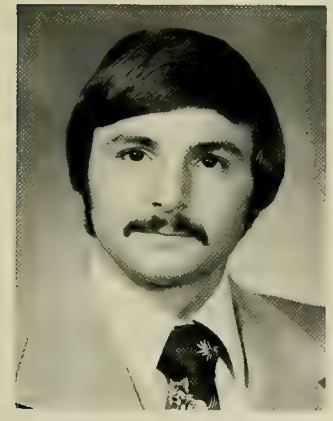

PETER P. GACICIA
School of Management
B.S. Marketing

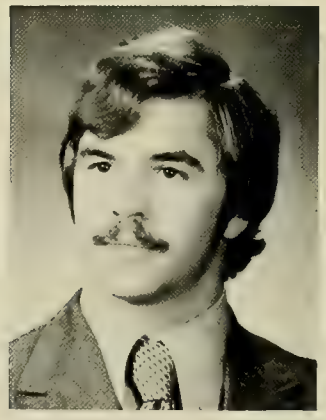

STEPHEN P. GADOMSKI
Arts and Sciences
B.S. Biology
Chemistry

LUANN GADOURY
Arts and Sciences
A.B. Mathematics

JOSEPH D. GAFFNEY
Arts and Sciences
A.B. English

CONRAD R. GAGNON
School of Management
B.S. Accounting
Computer Science

MICHAEL A. GALER
School of Management
B.S. Accounting

ERLINE R. GAGE
School of Education
A.B. Special Education

ANNE G. GALLAGHER
Arts and Sciences
A.B. Political Science

MONA A. GALLAGHER
School of Education
A.B. Elementary
Education

WILLIAM C.
GALLAGHER
Arts and Sciences
A.B. Political Science

ALVIN J. GALLICHON
Arts and Sciences
A.B. Political Science
Economics

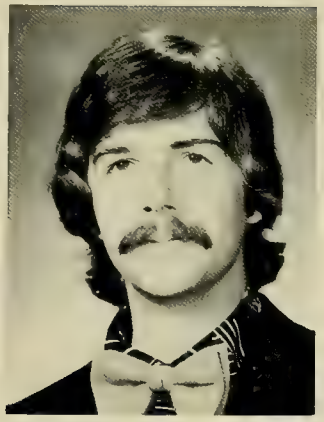

JAMES J. GALLIGAN
School of Management
B.S. Marketing

JUDITH A. GARDELLA
School of Nursing
B.S. Nursing

KURT T. GARDINER
Arts and Sciences
A.B. Mathematics

STEPHEN D. GARDNER
School of Management
B.S. Marketing

DONNA M. GARERI
Arts and Sciences
A.B. English

LOIS A. GANNON
Arts and Sciences
A.B. English
Philosophy

MAUREEN E. GARDE
Arts and Sciences
A.B. Sociology

STEPHANIE L. GARDINO
School of Education
A.B. Elementary
Education
Special Education

LINDA GARDNER
Arts and Sciences
A.B. Art History
Italian

PENELOPE F. GARGALA
Arts and Sciences
A.B. History
Art History

ELIZABETH M. GARLAND
School of Management
B.S. Marketing

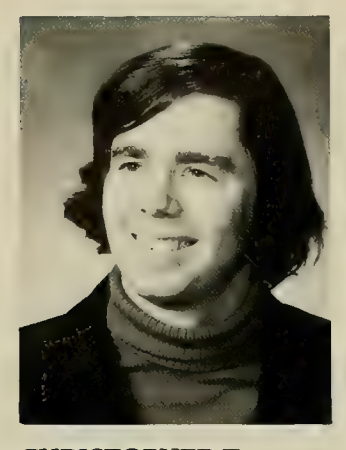

CHRISTOPHER T. GARRAHAN
Arts and Sciences
A.B. History

JOHN P. GARRITY
School of Management
B.S. Marketing

JOAN M. GARTLAN
Arts and Sciences
A.B. Political Science

MARY JO E. GARTLER
School of Education
A.B. Special Education

MARIAN F. GARVEY
School of Education
A.B. Elementary
Education-Speech Science

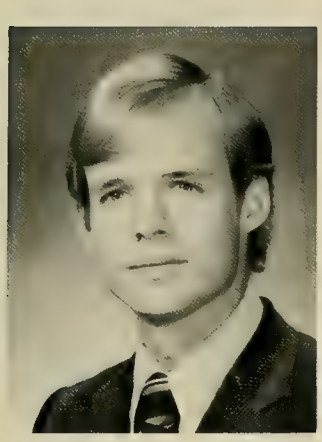

THOMAS S. GARY
Arts and Sciences
A.B. Psychology

NANCY M. GATELEY
School of Management
B.S. Accounting

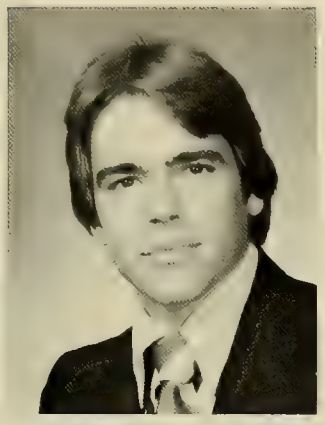

WILLIAM H. GAUDREAU
School of Management
B.S. Marketing

JOHN F. GAVIN
School of Management
B.S. Accounting

MARTINA M. GAVIN
School of Nursing
B.S. Nursing

DONNA A. GAYNOR
School of Education
A.B. Special Education

CHRISANN E. GEANY
Arts and Sciences
A.B. Sociology
Philosophy

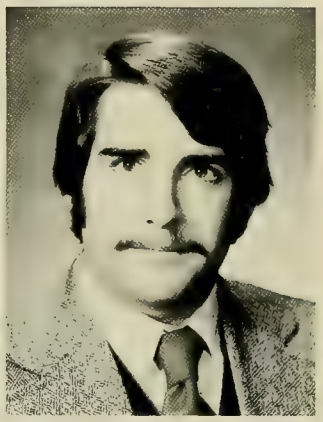

CHRISTOPHER J. GEDEN
Arts and Sciences
B.S. Biology

MARY K. GEIGER
Arts and Sciences
A.B. English

STELLA GEORGENES
Arts and Sciences
A.B. Classical Studies

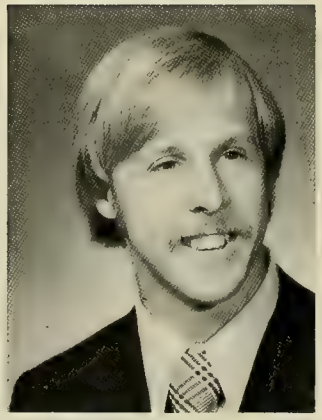

THOMAS E. GERSON
Arts and Sciences
A.B. History
Economics

VERONICA M. GHELARDI
Arts and Sciences
A.B. Economics
History

FRANCIS M. GIARDIELLO
Arts and Sciences
B.S. Biology
Sociology

JANE M. GIBBONS
Arts and Sciences
B.S. Biology
Economics

PETER D. GIBBONS
Arts and Sciences
A.B. Psychology

CHRISTOPHER J. GIBNEY
School of Management
B.S. Marketing

MICHELE N. GIGUERE
School of Nursing
B.S. Nursing

SUSAN M. GILBRIDE
School of Nursing
B.S. Nursing

JOHN A. GILDEA
Arts and Sciences
A.B. Political Science

J. KEVIN GILLIGAN
Arts and Sciences
A.B. Economics
Political Science

NANCY B. GILLIS
School of Education
A.B. Special Education
Elementary Education

PATRICIA A. GILOSA
School of Nursing
B.S. Nursing

JOSEPH P. GIORDANO
Arts and Sciences
B.S. Biology

LUANN GIORGIO
School of Education
A.B. Mathematics
Secondary Education

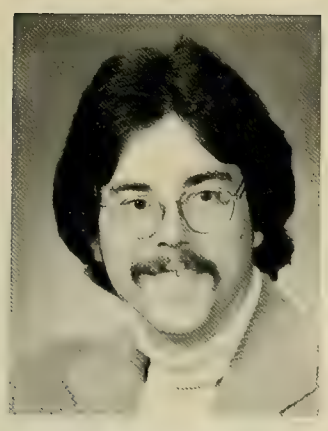

GREGORY D. GIRARD
Arts and Sciences
A.B. Philosophy

MARIAN C. GIROUARD
School of Nursing
B.S. Nursing

NICHOLAS M. GISTARO
Arts and Sciences
B.S. Biology

BARBARA M. GIUGGIO
School of Nursing
B.S. Nursing

JOSEPH A. GLANDORF
Arts and Sciences
A.B. Economics

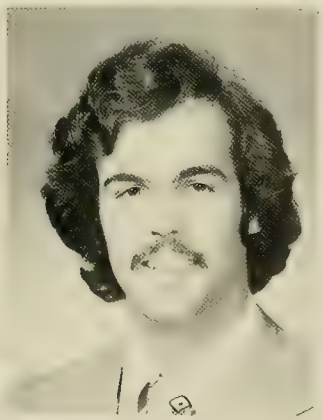

JOHN M. GLYNN
School of Management
B.S. Accounting

MARIANNE GODEK
School of Education
A.B. Education

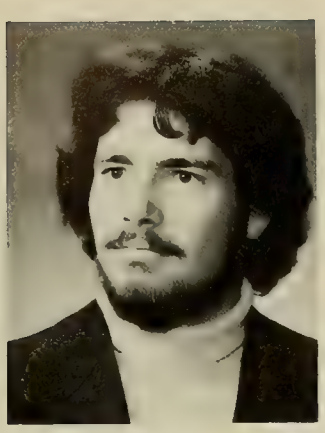

WILLIAM M. GOLDBACH
School of Management
B.S. Accounting

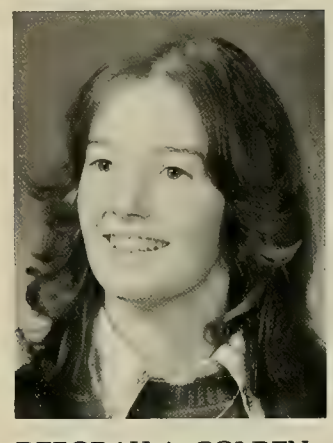

DEBORAH A. GOLDEN
Arts and Sciences
A.B. Psychology

JANET G. GOLDMAN
Arts and Sciences
A.B. Sociology

JOYCE A. GOMES
Arts and Sciences
A.B. English
Speech Communications

SUSANA L. GOMEZ
Arts and Sciences
A.B. Economics

ALEJANDRO A. GONZÁLEZ
School of Management
B.S. Accounting
Computer Science

JORGE E. GONZÁLEZ
Arts and Sciences
A.B. Psychology

AMY J. GOODMAN
School of Education
A.B. Special Education

SAMUEL M. GOODWIN
School of Education
A.B. History
Secondary Education

EDWARD F. GORDON
Arts and Sciences
B.S. Biology

ROBERT H. GORMAN
School of Management
B.S. Accounting

GAIL F. GORMLEY
Arts and Sciences
A.B. Psychology

HENRY L. GORSKI
Arts and Sciences
A.B. Mathematics

THOMAS W. GORSKI
Arts and Sciences
A.B. Political Science

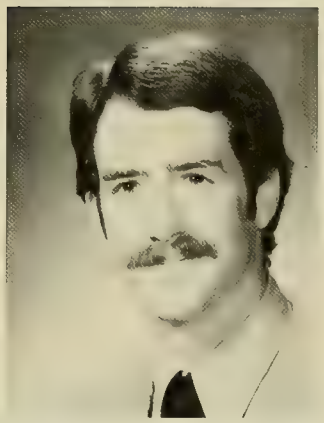

JAMES C. GOTFREDSON
Arts and Sciences
A.B. Economics

RICHARD C. GOVOTSKI
Arts and Sciences
A.B. Sociology

LISA A. GRAFFEN
School of Education
A.B. Special Education

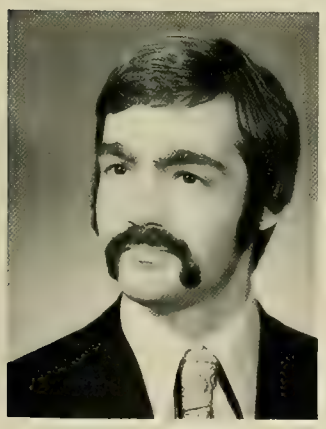

JOHN J. GRAINGER
School of Management
B.S. Finance

JOSEPH F. GRAINGER
School of Management
B.S. Accounting

EDWARD M. GRANT
School of Management
B.S. Marketing

PAULA G. GRASSA
School of Education
A.B. Special Education

MAUREEN A. GREALISH
School of Management
B.S. Marketing

VIRGINIA M. GREELEY
School of Education
A.B. Speech Science
Elementary Education

MICHAEL M. GREGOIRE
School of Management
B.S. Marketing

JAMES L. GREGORY
Arts and Sciences
A.B. Psychology

JEFFREY S. GREINER
School of Management
B.S. Marketing

MICHELE M. GRIFFIN
School of Nursing
B.S. Nursing

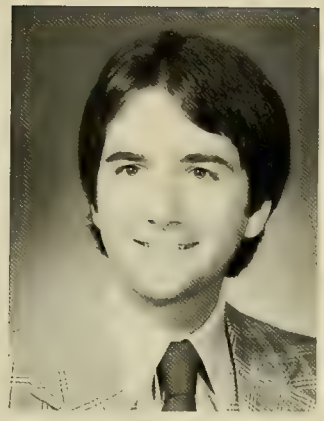

WILLIAM F. GRIFFIN
School of Management
B.S. Marketing

DONALD W. GROSS
School of Management
B.S. Accounting

PAMELA E. GROSSE
School of Nursing
B.S. Nursing

RICHARD H. GRUETER
School of Management
B.S Accounting
Computer Science

EUGENIA M.
GUASTAFERRI
Arts and Sciences
A.B. Spanish
Economics

STEPHANIE A. GUERRA
Arts and Sciences
A.B. Political Science

LEONARD J. GUIDA
School of Management
B.S. Finance

MARY K. GUILFOILE
Arts and Sciences
A.B. English

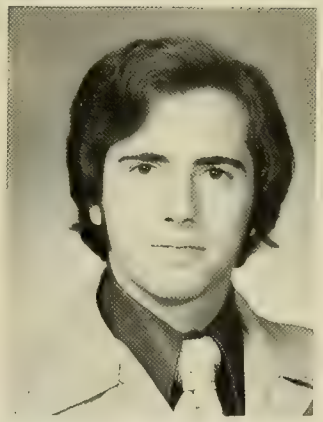

STEVEN M. GUINEY
Arts and Sciences
B.S. Chemistry
Economics

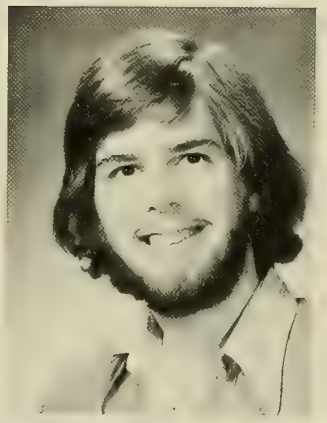

FREDERICK L.
GUMMINGER
Arts and Sciences
A.B. Sociology
Philosophy

DENISE M. GUTHRIE
School of Nursing
B.S. Nursing

LAWRENCE W. HAAG
School of Management
B.S. Finance

JUDY A. HABIB
School of Management
B.S. Marketing

ANNE K. HACKETT
Arts and Sciences
A.B. Psychology

JOHN D. HAGEN
School of Management
B.S. Accounting

MARY ANN HALL
School of Nursing
B.S. Nursing

DAVID D. HALLIWELL
School of Education
A.B. Secondary
Education
Speech-Theatre

JOHN J. HAMMOND
Arts and Sciences
B.S. Biology

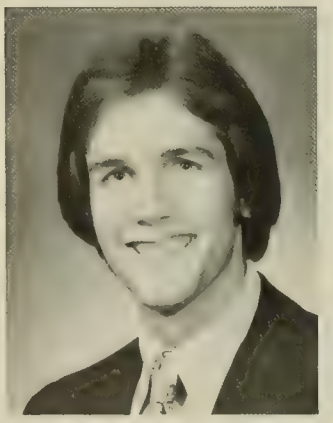

WILLIAM R. HAMMOND
School of Management
B.S. Production Management
Marketing

BARBARA M. HANNER
School of Management
B.S. Finance

MARY A. HANRAHAN
School of Management
B.S. Computer Science

MARY KATHYRN HARGROVE
Arts and Sciences
A.B. Art History

EUGENE HARMANDE
School of Management
B.S. Marketing

JULIE A. HARRINGTON
School of Education
A.B. Special Education

DAVID J. HARRIS
Arts and Sciences
B.S. Chemistry

WILLIAM P. HART
Arts and Sciences
B.S. Chemistry

ROBERT J. HARTMANN
School of Management
B.S. Accounting

JUDITH A. HARVEY
School of Education
A.B. Elementary Education
Speech Science

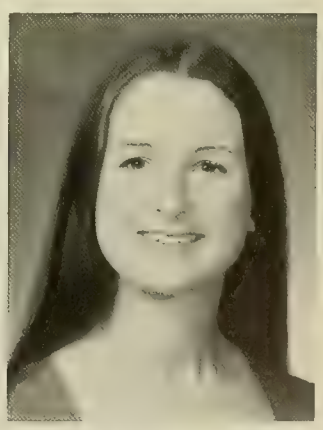

KATHLEEN M. HARVEY
Arts and Sciences
A.B. Economics

THOMAS J. HARVEY
School of Management
B.S. Accounting

DANIEL L. HASKELL
Arts and Sciences
A.B. Economics

WILLIAM W. HAURY
School of Management
B.S. General Management

ROBERT MICHAEL HAWKINS
Arts and Sciences
A.B. Philosophy

CHRISTOPHE P. HAWLEY
School of Management
B.S. Accounting

ANNE MARIE HAYES
School of Nursing
B.S. Nursing

PAUL X. HAYES
Arts and Sciences
A.B. English

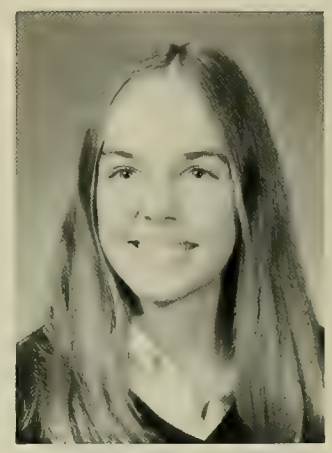

MARGARET F. HAYNES
School of Management
B.S. Marketing

ONEITA F. HAYNES
Arts and Sciences
A.B. Psychology

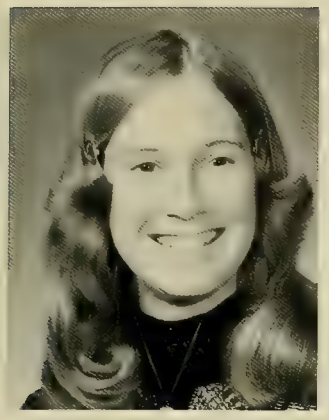

JANICE HAZELTON
School of Education
A.B. Special Education

CHRISTINE M. HEALEY
School of Nursing
B.S. Nursing

ELIZABETH A. HEALEY
School of Nursing
B.S. Nursing

ELAINE HEALY
Arts and Sciences
A.B. History

JOAN E. HEBB
School of Education
A.B. Special Education

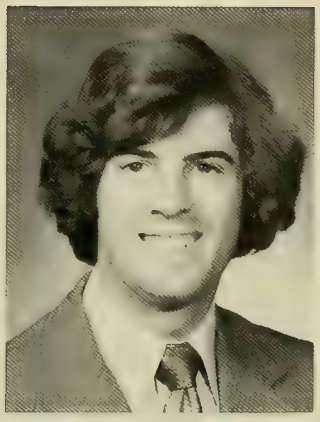

BRIAN D. HEGARTY
Arts and Sciences
A.B. Political Science

LAWREEN M. HELLER
Arts and Sciences
B.S. Chemistry
Mathematics

ANNE M. HEMMER
School of Education
A.B. Special Education
Early Childhood

MAUREEN A.
HENNESSEY
Arts and Sciences
A.B. Psychology

FLOYD F. HENRICH
Arts and Sciences
A.B. Political Science

JOHN P. HERLIHY
Arts and Sciences
B.S. Biology
Economics

ANDREW C.
HERNANDEZ
Arts and Sciences
A.B. Philosophy

DIANE R. HERR
Arts and Sciences
A.B. Sociology

RUSSELL E. HERTRICH
Arts and Sciences
A.B. Economics

KATHLEEN M. HESS
School of Education
A.B. Special Education
Elementary Education
Early Childhood

MARY B. HESSERT
School of Management
B.S. Marketing

JAMES A. HESSION
School of Management
B.S. Accounting

MARY JANE HESSION
Arts and Sciences
B.S. Biology

PAUL T. HESSION
School of Management
B.S. General Management

MARGARET M. HESTER
School of Education
A.B. Special Education

JOSEPH F. HIBNER
Arts and Sciences
A.B. Philosophy
Economics

KAREN M. HICKEY
Arts and Sciences
B.S. Political Science
Economics

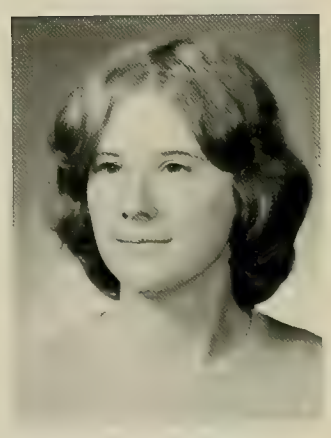

JANET L. HICKNER
Arts and Sciences
B.S. Biology

MICHAEL T. HIGGINS
Arts and Sciences
A.B. Theology

THOMAS A. HIGGINS
School of Management
B.S. Economics

CHARLES A. HILL
School of Management
B.S. Accounting
Economics

DEBORAH J. HILLMAN
School of Nursing
B.S. Nursing

THOMAS M. HILTON
Arts and Sciences
A.B. English
Philosophy

WEN H. HO
Arts and Sciences
A.B. Mathematics
Biology

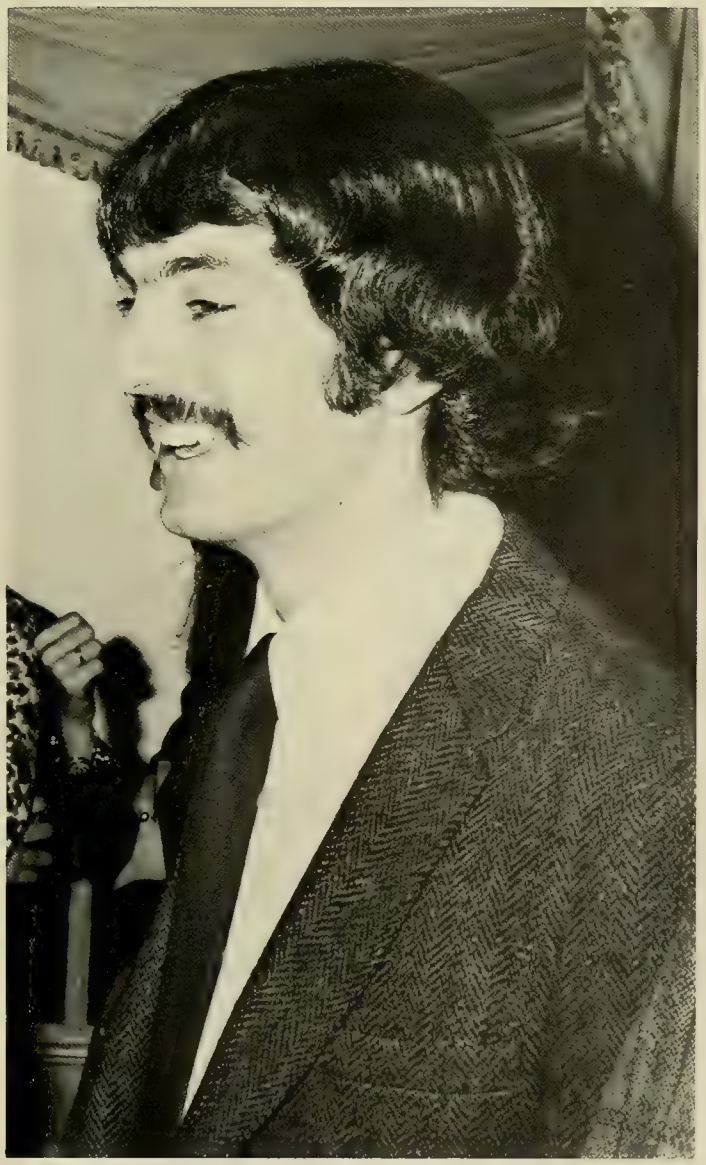

RONALD G. HOBSON
Arts and Sciences
A.B. Psychology

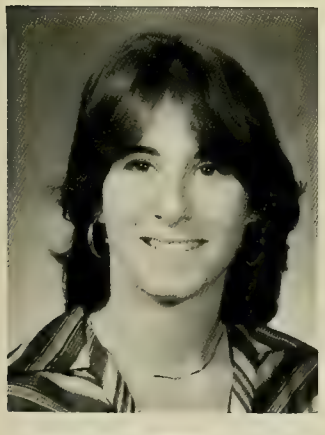

BETTE P. HOFFMAN
Arts and Sciences
A.B. Sociology

LISA J. HOFFMAN
Arts and Sciences
A.B. Psychology
Sociology

JOSEPH J. HOGAN
Arts and Sciences
A.B. Political Science

KATHLEEN T. HOGAN
School of Nursing
B.S. Nursing

RICHARD C. HOLDEN
School of Management
B.S. Finance

DOROTHY M. HOLLAND
Arts and Sciences
A.B. Economics

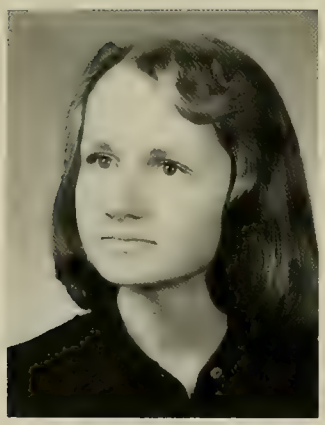

CHRISTINE L. HOOLEY
School of Nursing
B.S. Nursing

MERITA A. HOPKINS
Arts and Sciences
A.B. Chemistry
Political Science

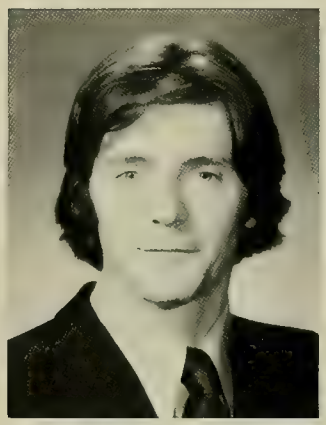

STEPHEN X. HORGAN
School of Education
B.S. Special Education

LAWRENCE O. HORN
School of Nursing
B.S. Nursing

THOMAS J. HORVATH
Arts and Sciences
B.S Physics

MAUREEN E. HOULIHAN
School of Education
A.B. Special Education

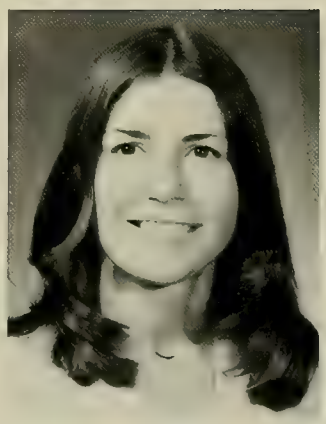

KATHERINE A. HOUSEMAN
School of Nursing
B.S. Nursing

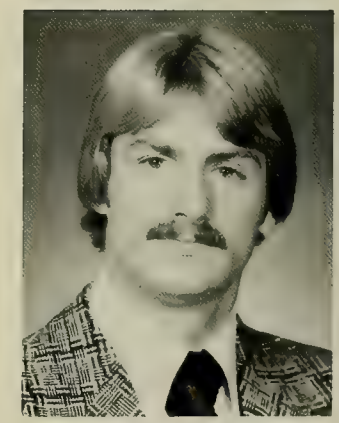

ROBERT C. HOWE
School of Management
B.S. Marketing
Economics

ROBERT L. HOWIE
Arts and Sciences
A.B. English

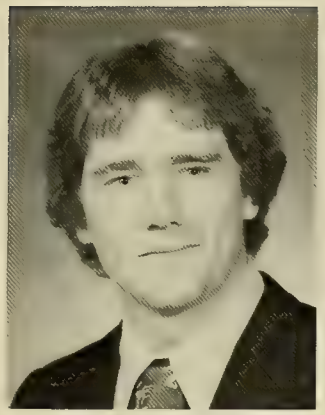

FRANKLIN J. HUBBELL
School of Management
B.S. Computer Science

CAROL ANN T. HUBER
School of Education
A.B. Early Childhood Education

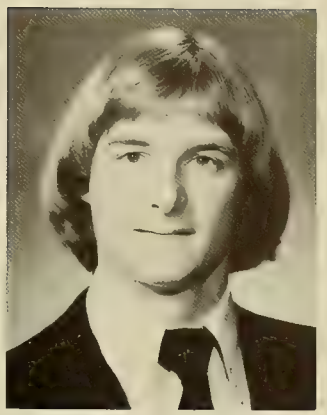

STEPHEN J. HUGHES
Arts and Sciences
A.B. Economics

BARBARA A. HUMAK
Arts and Sciences
A.B. Spanish

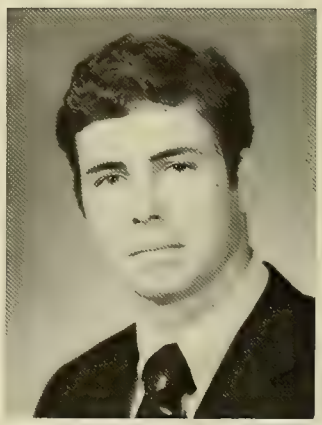

STEPHEN W. HUMPHREY
School of Management
B.S. Finance

MARY T. HUNTER
Arts and Sciences
A.B. Independent

ELIZABETH M. HURLEY
School of Management
B.S. Accounting

KEVIN B. HURLEY
Arts and Sciences
A.B. English

NANCY M. HURLEY
Arts and Sciences
B.S. Physics

LOIS I. HURWITZ
Evening College
B.S. Accounting

DAWN M. HUTCHINSON
School of Management
B.S. Marketing

SUZANNE C. HUTCHINSON
Arts and Sciences
A.B. Political Science
History

CATHLEEN M. IANDOLO
Arts and Sciences
A.B. English

FRANK A. IANNOTTI
Arts and Sciences
A.B. Political Science
Philosophy

MICHAEL IANZITO
Arts and Sciences
A.B. English

PATRICIA J. IGOE
Arts and Sciences
A.B. Economics
Political Science

KIMBERLY L. IMEL
School of Education
A.B. Elementary
Education
Special Education

LORRAINE E. IMHOF
School of Education
A.B. Special Education
Elementary Education

DEBORAH A. INZIRILLO
School of Education
A.B. Special Education

PALOMA L. IZQUIERDO
Arts and Sciences
A.B. Psychology

CLARE T. JABOUR
School of Education
A.B. Special Education

JACQUELYN B. JACKSON
Arts and Sciences
A.B. Psychology
Sociology

PRINCE A. JACKSON
Arts and Sciences
A.B. Political Science
Economics

CRAIG D. JACOBS
School of Education
A.B. Special Education

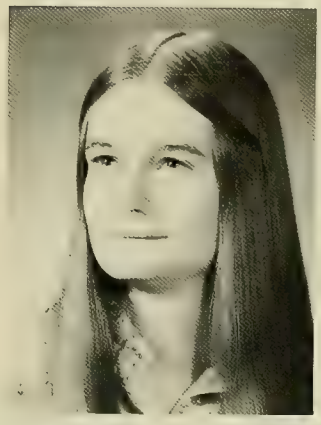

KATHRYN A. JACOBSEN
School of Education
A.B. Special Education

LESLIE L. JACOBSON
Arts and Sciences
A.B. Philosophy

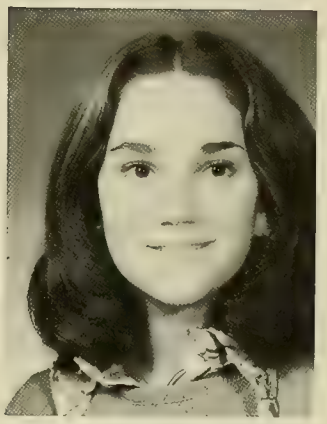

NANCY M. JACOBSON
Arts and Sciences
A.B. Sociology

PAUL J. JAEHNIG
Arts and Sciences
B.S. Geology

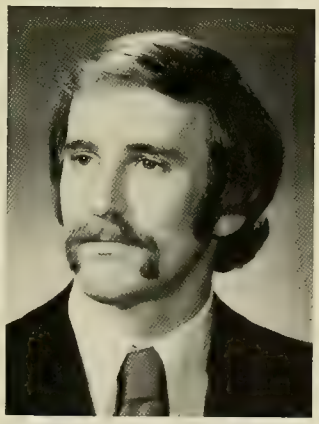

WILLIAM D. JALKUT
Arts and Sciences
A.B. Political Science

KYLE A. JAMES
School of Education
A.B. Elementary
Education

CAROL L. JANN
Arts and Sciences
A.B. Psychology

ADELE L. JEANNETTE
School of Education
A.B. Secondary Education
English

MARY R. JEKA
Arts and Sciences
A.B. Political Science

JOSEPH E. JENKINSON
Arts and Sciences
A.B. Mathematics

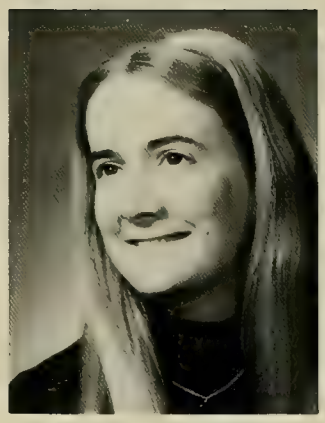

ELIZABETH T. JESTER
Arts and Sciences
A.B. Economics

HENRY V. JOHNSON
Arts and Sciences
A.B. Sociology
Philosophy

INGRID M. JOHNSON
School of Education
A.B. Special Education

PRISCILLA A. JOHNSON
School of Education
A.B. Special Education

WALTER L. JOHNSON
Arts and Sciences
A.B. Political Science

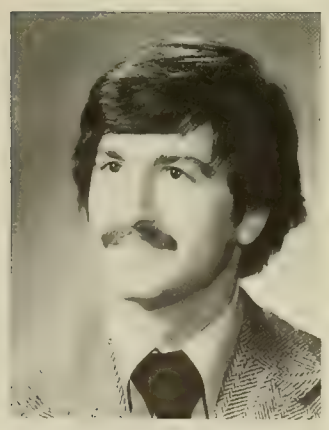

BRADLEY A. JONES
School of Management
B.S. Finance

NANCY P. JONES
School of Management
B.S. Marketing

GARY J. JOYAL
School of Management
B.S. Finance

CHRISTOPHER M. JOYCE
School of Management
B.S. Economics

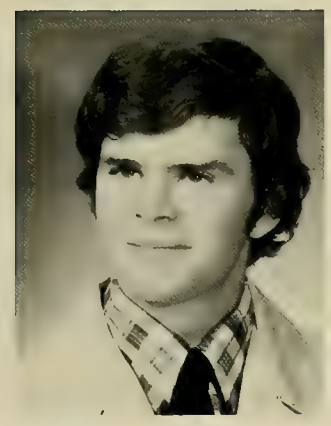

JOSEPH E. JOYCE
Arts and Sciences
A.B. Economics

NEDRA H. JOYNER
Arts and Sciences
B.S. Biology

JOSEPH D. KAJANO
School of Management
B.S. Accounting

STEPHEN G. KALER
Arts and Sciences
B.S. Biology
Greek

STEPHEN J. KALINOWSKI
Arts and Sciences
A.B. Political Science

SHARON KAPLAN
Arts and Sciences
A.B. Theatre

ELLEN L. KAPUSTA
School of Nursing
B.S. Nursing

ROBERT A. KARN
Arts and Sciences
A.B. Political Science

IRA G. KATZ
Arts and Sciences
B.S. Biology

MARY JANE KAVANAGH
School of Education
A.B. Special Education

COLLEEN A. KAWA
School of Education
A.B. Elementary Education
Early Childhood Education

DENISE M. KAYAL
School of Management
B.S. Computer Science

KATHLEEN M. KAYE
Arts and Sciences
A.B. American Studies

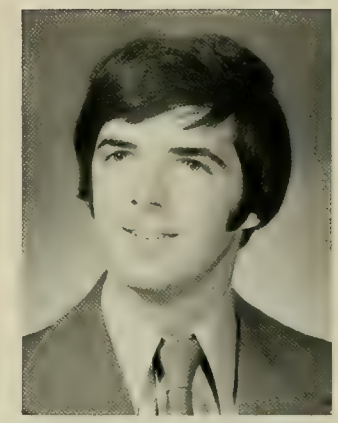

FRANCIS C. KEANEY
Arts and Sciences
A.B. Economics

ANNE E. KEARNEY
School of Management
B.S. Accounting

SHEILA M. KEARNEY
School of Education
A.B. Special Education

KATHLEEN M. KEARNS
Arts and Sciences
A.B. Art History

JOANNE P. KEATING
Arts and Sciences
A.B. History

PAUL W. KEATING
School of Management
B.S. Accounting

MARGARET E. KEEFE
Arts and Sciences
A.B. English
History

ELIZABETH A. KEELEY
Arts and Sciences
A.B. Political Science
Philosophy

GREGORY W. KEHOE
Arts and Sciences
A.B. Political Science
English

MARY KELLEHER
School of Nursing
B.S. Nursing

GARY J. KELLER
School of Management
B.S. Accounting

KIMBERLY A. KELLS
School of Education
A.B. Elementary
Education
Speech Science

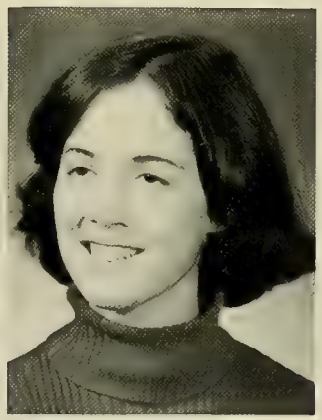

ANNE M. KELLY
School of Education
A.B. Special Education

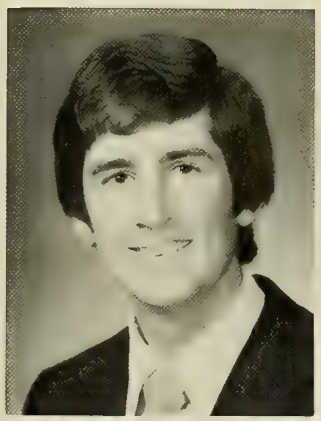

EDWARD P. KELLY
Arts and Sciences
A.B. Mathematics

FRANK C. KELLY
Arts and Sciences
A.B. History
Philosophy

KEVIN J. KELLY
School of Management
B.S. Economics

LEROY L. KELLY
Evening College
A.B. Psychology

MARGARET M. KELLY
Arts and Sciences
A.B. Mathematics

MARY S. KELLY
School of Education
A.B. Special Education
Elementary Education

STEPHEN P. KELLY
School of Management
B.S. Marketing

THOMAS H. KELLY
Evening College
A.B. Psychology

ROBERT P. KEMPF
Arts and Sciences
A.B. Political Science
Philosophy

BARBARA J. KENDRICK
Arts and Sciences
A.B. Studio Art

JOHN K. KENELY
School of Management
B.S. Accounting
Computer Science

MARY J. KENNEDY
School of Education
A.B. Elementary
Education

MONIKA M. KENNEDY
School of Education
A.B. Secondary Education

PATRICIA A. KENNEDY
Arts and Sciences
A.B. English

BRADLEY T. KENNEY
Arts and Sciences
A.B. English

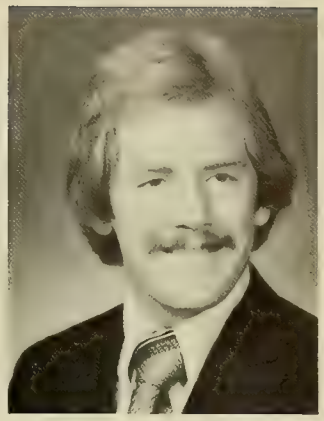

RICHARD M. KESTLER
School of Education
A.B. Special Education

ERIN A. KIERNAN
School of Education
A.B. Education

DIANNE M. KILDAY
School of Nursing
B.S. Nursing

MARY E. KILEY
School of Education
A.B. Special Education

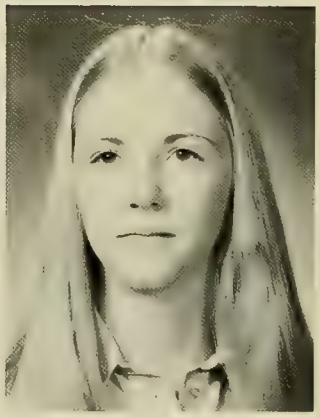

KATHY A. KILGORE
School of Nursing
B.S. Nursing

JAMES P. KILLARNEY
Arts and Sciences
A.B. Psychology
Sociology

MARY M. KINSELK
School of Nursing
B.S. Nursing

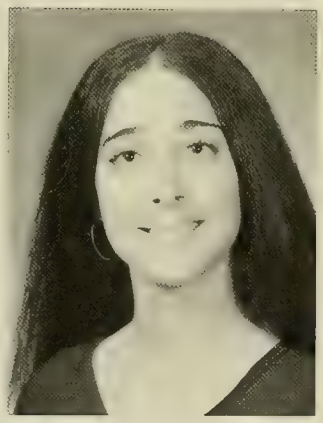

DEBORAH A. KIRSCH
Arts and Sciences
A.B. Psychology

PATRICIA L. KIRCHGESSNER
Arts and Sciences
A.B. Political Science

KURT P. KLEINKNECHT
School of Management
B.S. Accounting
Finance

THOMAS F. KLESSENS
School of Management
B.S. Accounting
Finance

MARY P. KLINGLER
Arts and Sciences
A.B. English
Sociology

CAROL J. KNAPP
School of Nursing
B.S. Nursing

JOHN J. KNEELAND
School of Management
B.S. Finance

JOHN M. KNEELAND
Arts and Sciences
A.B. Economics

JEROLD D. KNOPF
School of Management
B.S. Accounting

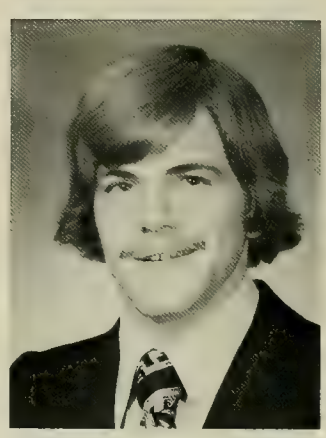

PETER W. KNOWLES
School of Management
B.S. Accounting

LYNN C. KNUTSEN
Arts and Sciences
A.B. History

KATHLEEN M.
KOLAKOWSKI
School of Management
B.S. Accounting

RICHARD F. KOLBUSZ
School of Management
B.S. Accounting

RITA J. KOVAC
Arts and Sciences
A.B. Economics

JOAN M. KOVALESKY
School of Nursing
B.S. Nursing

CAROLYN H. KREINSEN
School of Nursing
B.S. Nursing

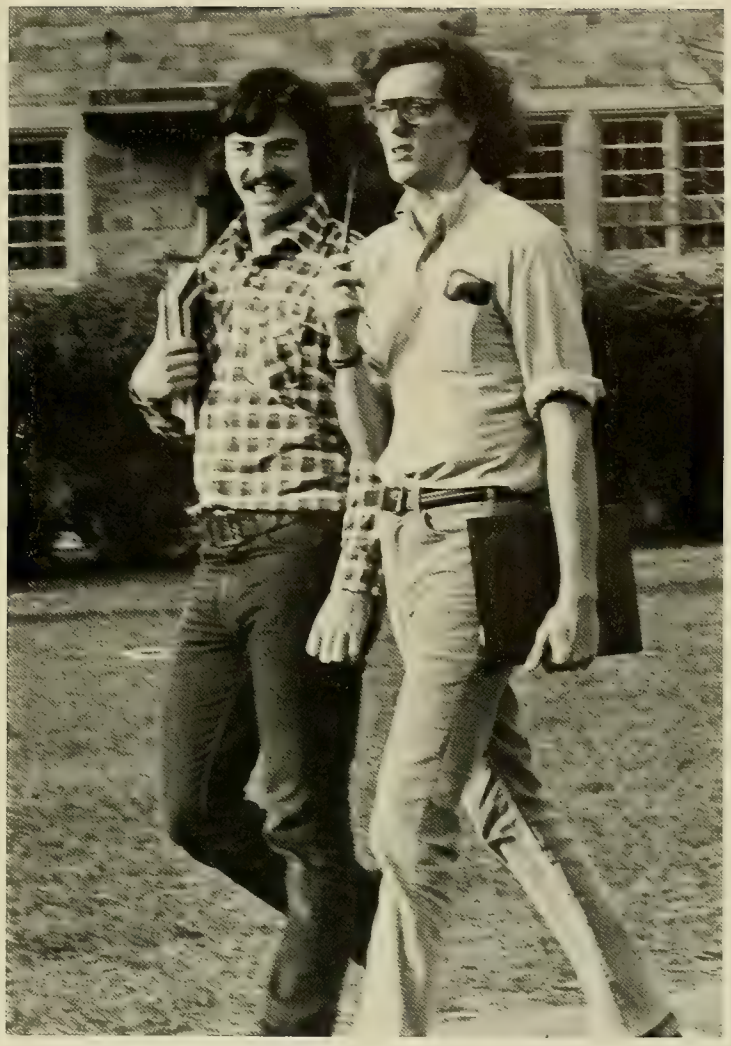

DAVIDA F. KRUGER
School of Nursing
B.S. Nursing

KAREN M. KRUPNIK
Arts and Sciences
A.B. Psychology

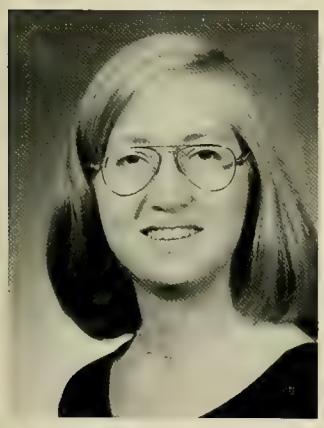

PATRICE J. KUCHER
School of Education
A.B. Special Education

PAMELA A KUNZ
Arts and Sciences
A.B. Mathematics
Economics

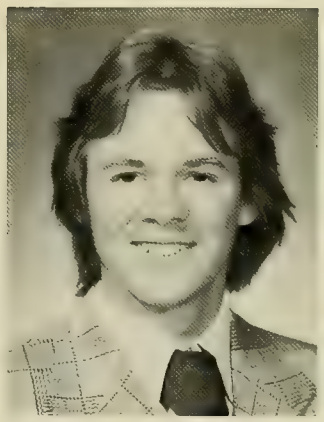

PAUL N. KUPRYCH
Arts and Sciences
A.B. Sociology
Political Science

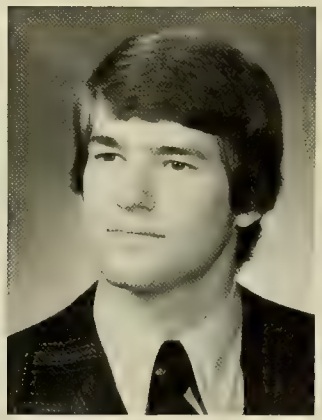

JOHN E. LABOE
Arts and Sciences
A.B. English
Speech Communications

LISA ANN
LA BOSSIERE
Arts and Sciences
A.B. Psychology

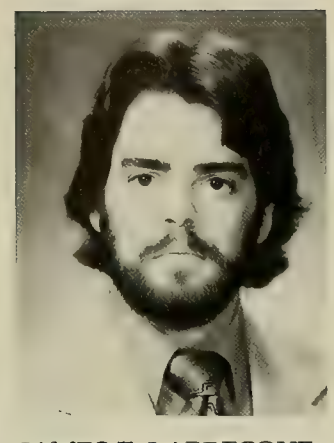

JAMES F. LABRECQUE
Arts and Sciences
A.B. Speech
Communication

WILLIAM J. LALLY
School of Education
A.B. English

MARIAN A. LAMARCHE
Arts and Sciences
A.B. Political Science

BARBARA A. LAMB
School of Education
A.B. Special Education

ROBERT H. LANDIS
Arts and Sciences
A.B. English
Political Science

KATHLEEN M. LANDRY
School of Education
A.B. Biology
Secondary Education

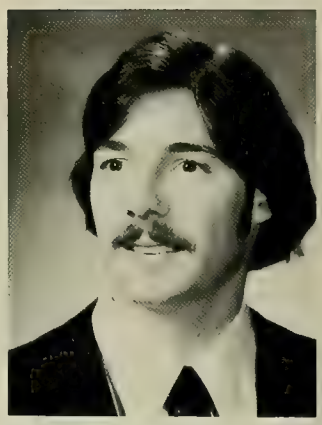

JOHN K. LANE
School of Management
B.S. Economics

KATHLEEN M. LANE
Arts and Sciences
B.S. Chemistry

CAROLYN L.
LANGELIER
School of Management
B.S. Marketing

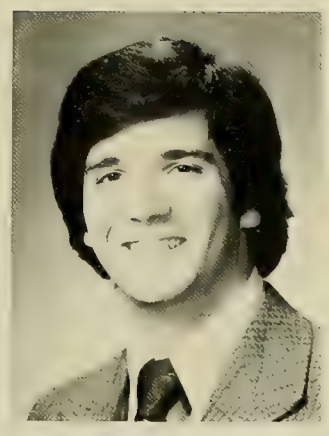

MARK D. LANGEVIN
School of Management
B.S. Accounting

LINDA A. LAPOINTE
School of Education
A.B. Special Education

OLIVE E. LARDIERI
Arts and Sciences
A.B. Political Science
History

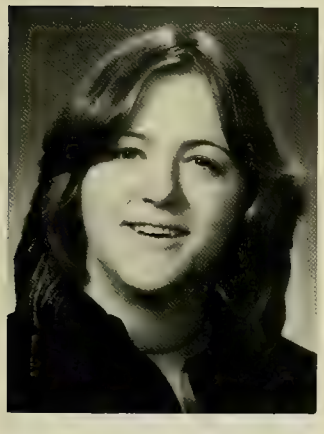

GAIL M. LAREAU
Arts and Sciences
A.B. Economics
Political Science

WILLIAM J. LARKIN
Arts and Sciences
A.B. English

SUSAN J. LASCALA
School of Nursing
B.S. Nursing

EVA J. LASKAS
School of Management
B.S. Finance

GEORGE
LATYSZONEK
Arts and Sciences
B.S. Biology

MONIQUE LAUBE
School of Education
A.B. Special Education

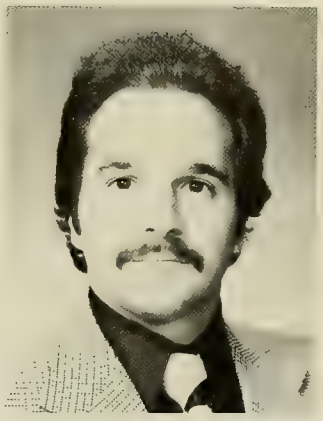

THOMAS J. LAURENZI
School of Management
B.S. Marketing
Accounting

MARGARET M.
LAVALLE
Arts and Sciences
A.B. Speech
Communications

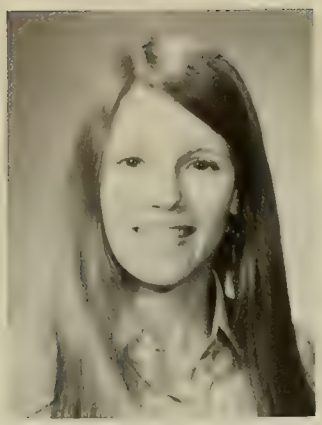

DONNA L. LAVOIE
School of Management
B.S. Marketing

SANDRA J. LAWLER
Arts and Sciences
A.B. Art History

EUGENE W. LAWNICKI
Arts and Sciences
B.S. Biology
Mathematics

LINDA C. LEACH
School of Management
B.S. General Management

KATHLEEN A. LEARY
Arts and Sciences
A.B. Psychology

WILLIAM J. LEARY
School of Management
B.S. Marketing

THOMAS E. LEAVER
School of Management
B.S. Accounting

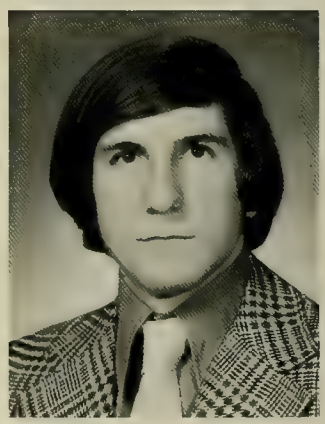

STEPHEN T. LEAVEY
Arts and Sciences
B.S. Biology

LAWRENCE C. LEBER
School of Management
B.S. Accounting

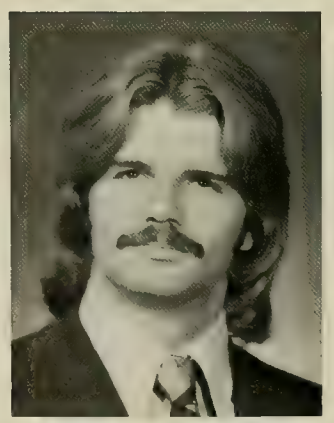

ROBERT M. LECLAIR
Arts and Sciences
B.S. Biology
Psychology

BRYAN J. LEDOUX
Arts and Sciences
A.B. Political Science

ANGELA LEE
School of Nursing
B.S. Nursing

LORE E. LEE
School of Nursing
B.S. Nursing

SHARON D. LEE
School of Education
A.B. Special Education

NICOLA M. LEEMING
School of Education
A.B. Early Childhood
Education

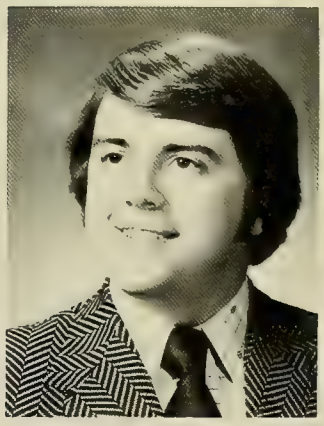

DAVID M. LEJA
Arts and Sciences
A.B. History
Theology

GAIL P. LEMILY
Arts and Sciences
A.B. Sociology
Psychology

NANCY I. LENZA
School of Education
A.B. Special Education

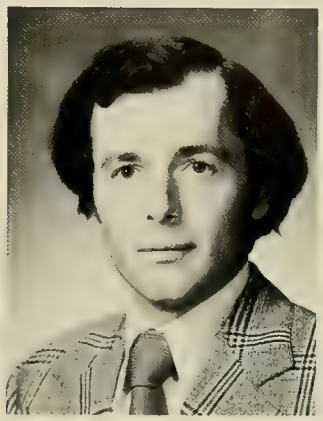

BRIAN A. LEONARD
Arts and Sciences
A.B. Economics
Political Science

RICHARD J. LEONARD
Arts and Sciences
A.B. Psychology
Biology

STUDENT TEACHERS

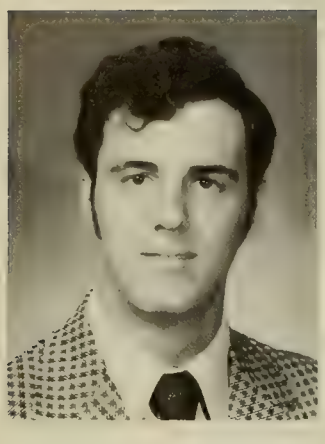

TIMOTHY J. LEONARD
School of Management
B.S. Accounting

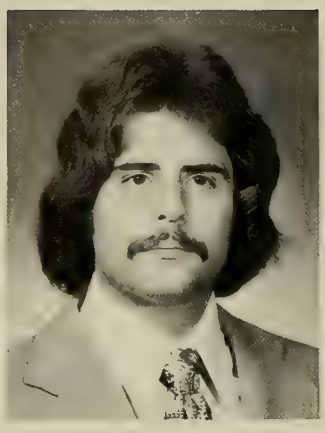

JOSEPH A. LEONE
School of Management
B.S. Finance

WILLIAM F. LEVASSEUR
School of Management
B.S. General Management

ANN M. LEVENSON
Arts and Sciences
A.B. Political Science

DEBORAH S. LIBERMAN
School of Education
A.B. Special Education

JACOB LICHAA
Arts and Sciences
A.B. History

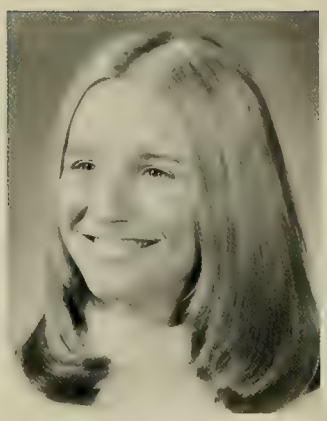

LAURIE A. LEU
School of Nursing
B.S. Nursing

DAVID P. LEVASSEUR
School of Management
B.S. Marketing
Finance

RENÉE F. LÉVÉSQUE
Arts and Sciences
B.S. Biology
Mathematics

JEFFREY S. LEWIN
School of Management
B.S. Finance

MARTHA LIFF
Arts and Sciences
A.B. English

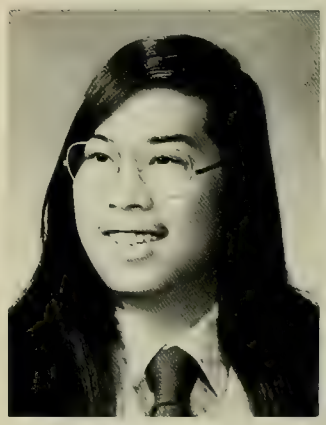

DAVID LIN
Arts and Sciences
A.B. Psychology

SUSAN E. LINDBERG
Arts and Sciences
A.B. Sociology
Psychology

PATRICIA LINKO
School of Education
A.B. Special Education
Elementary Education

JANE A. LIPSCOMB
School of Nursing
B.S. Nursing

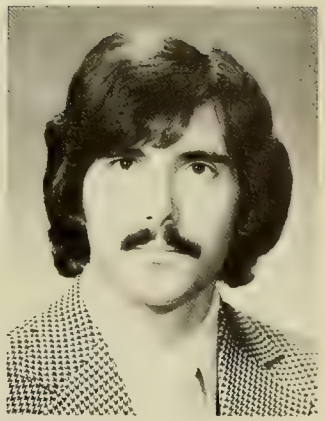

EDWARD J. LIPTAK
Arts and Sciences
A.B. History

JAMES P. LISI
Arts and Sciences
B.S. Biology

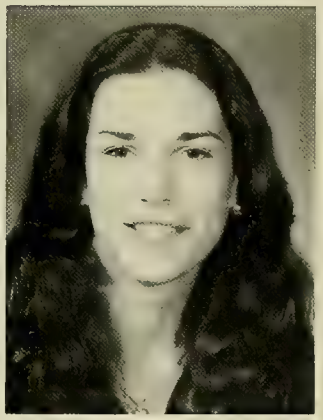

MARINA LITTAS
School of Education
A.B. Special Education

LEE A. LITTLE
Arts and Sciences
A.B. Sociology

FREDERICK J. LIZZA
School of Management
B.S. Accounting

JAMES A. LODGE
Arts and Sciences
A.B. Economics
Philosophy

JAMES M. LOFTUS
School of Management
B.S. Accounting

DONALD F. LOMBARDI
School of Management
B.S. Marketing

JOSEPH JOHN LOMBARDI
Arts and Sciences
A.B. Political Science

EDUARDO I. LOPEZ
Arts and Sciences
A.B. Speech-Theatre
English

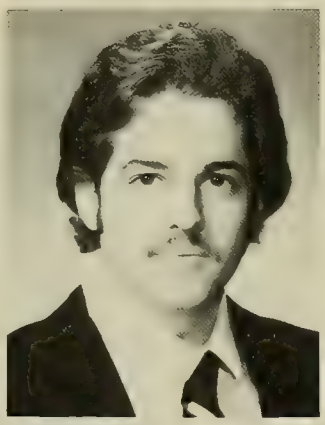

ALBERT T. LÓPEZ-ENRIQUEZ
Arts and Sciences
B.S. Biology

CHRISTOPHER E. LORCH
School of Management
B.S. Accounting

EDWARD B. LOUGHRAN
School of Management
B.S. Marketing

NOREEN LOVETT
School of Education
A.B. Special Education

BRIAN P. LOZIER
School of Management
B.S. Accounting
Computer Science

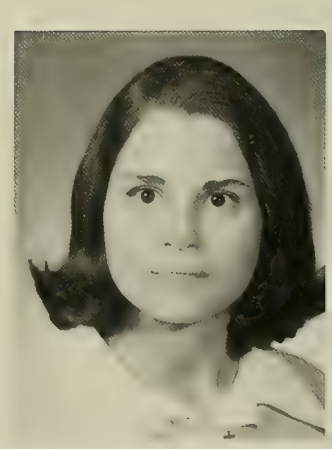

JANEANNE C. LUBIN
Arts and Sciences
A.B. Political Science
Economics

CARYL A. LUCCHESI
School of Nursing
B.S. Nursing

LINDA L. LUNDBLAD
School of Nursing
B.S. Nursing

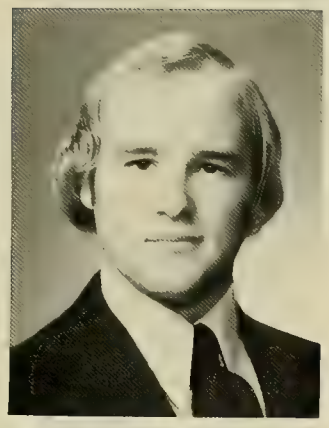

JOHN L. LUTZ
Arts and Sciences
A.B. Economics

PATRICIA L. LYDEN
School of Management
B.S. Accounting

HERBERT E. LYKEN
School of Management
A.B. General Management
Finance

CANDACE M. LYNCH
School of Education
A.B. History

PATRICIA L. LYNCH
School of Education
A.B. Special Education

LORETTA A. LYONS
School of Education
A.B. Special Education

MARIE F. LYONS
School of Education
A.B. Special Education

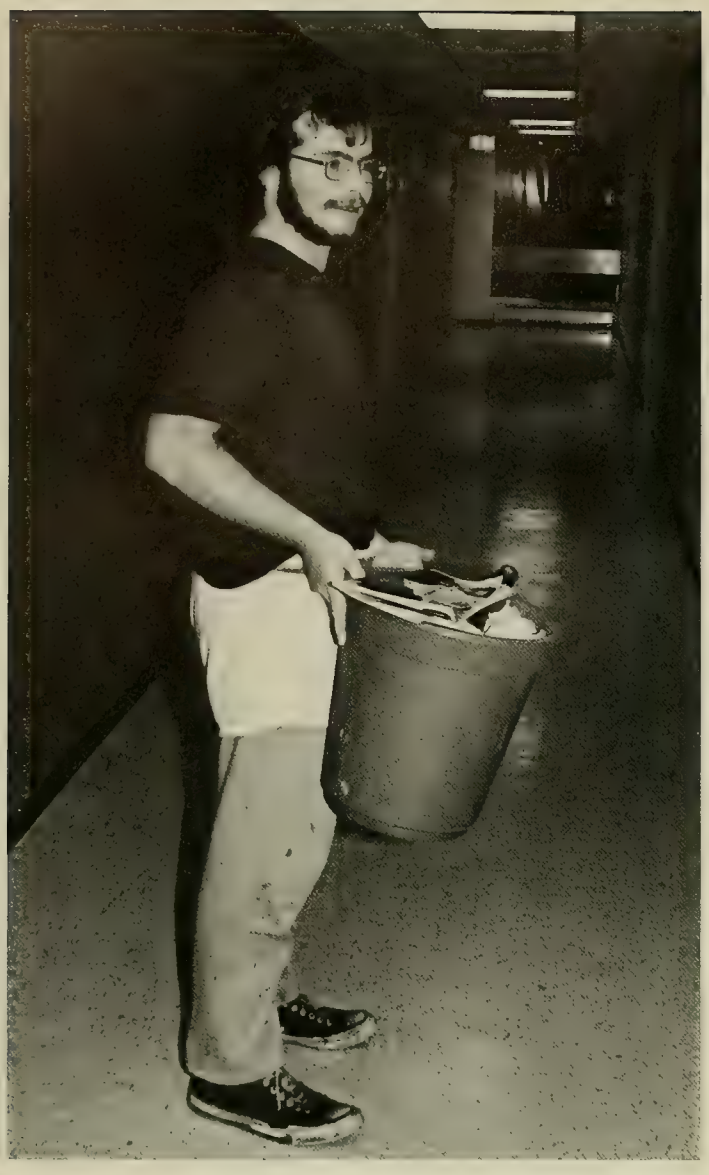

PATRICIA M. LYONS
Arts and Sciences
B.S. Biology

JOANNE M. MAAS
Arts and Sciences
A.B. English
Speech-Communication

DENISE A. MACCUNE
School of Education
A.B. Special Education

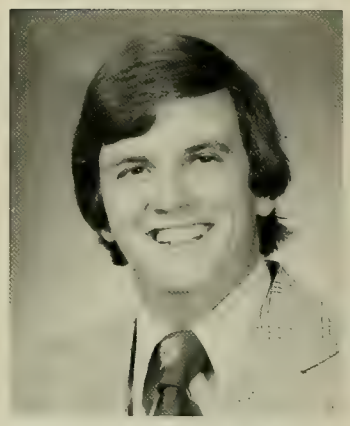

JOHN F. MACDONALD
School of Management
B.S. Marketing

VIRGINIA M.
MACDONALD
School of Education
A.B. Special Education

DONALD M. MACEK
School of Management
B.S. Marketing

MARJORIE M. MACKAY
School of Education
A.B. Elementary
Education

THOMAS C. MACKENZIE
School of Management
B.S. Marketing

MARY A. MACVEAN
Arts and Sciences
A.B. English

AIDA F. MAGARACE
School of Management
B.S. Marketing
Accounting

ROBERT J. MAGGIO
Arts and Sciences
A.B. Romance Languages

MAUREEN E. MAGNER
Arts and Sciences
A.B. English

CONSTANCE MAHER
School of Education
A.B. Elementary
Education

MARY E. MAHER
Arts and Sciences
A.B. Psychology

PATRICIA M. MAHER
Arts and Sciences
A.B. Political Science

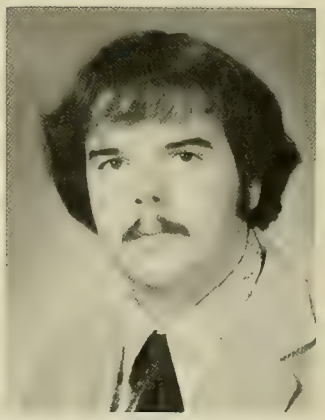

BRIAN P. MAHONEY
School of Management
B.S. Accounting

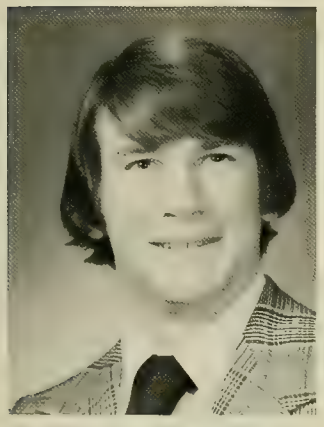

PAUL A. MAHONEY
Arts and Sciences
A.B. Economics
Political Science

JOHN D. MAHONY
Arts and Sciences
A.B. Political Science

ROBERT W. MAHRDT
School of Management
B.S. Accounting

JAMES J. MALERBA
School of Management
B.S. Accounting
Computer Science

CHARLES R. MALISZEWSKI
Arts and Sciences
B.S. Biology

KATHRYN A. MALLEN
School of Management
B.S. Economics
Marketing

PAMELA A. MALLON
School of Education
A.B. Special Education

JANE M. MALLOY
School of Education
A.B. Early Childhood Education

JOHN F. MALLOY
Arts and Sciences
A.B. Economics

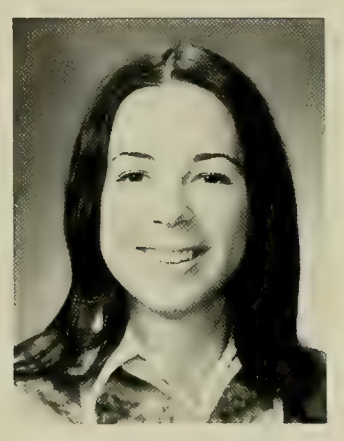

PATRICIA A. MALONE
School of Education
A.B. Special Education
Speech Pathology

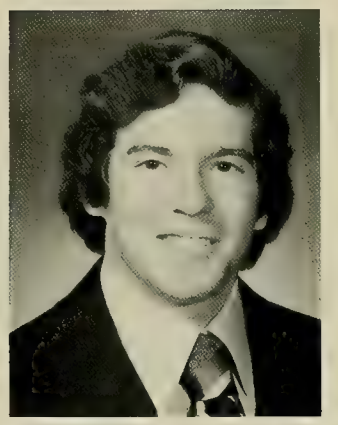

STEPHEN F. MALONE
Arts and Sciences
A.B. Political Science
Economics

MARYANNE E. MALOY
Arts and Sciences
A.B. Art History

RAYMOND G. MANCINI
Arts and Sciences
A.B. Sociology

JOHN G. MANFREDA
Arts and Sciences
A.B. Mathematics

LAWRENCE J. MANN
Arts and Sciences
A.B. Psychology

PATRICIA L. MANNING
Arts and Sciences
A.B. Sociology

WAYNE F. MANNING
Arts and Sciences
A.B. Political Science

FRANCIS L. MANNIX
School of Management
B.S. Computer Science

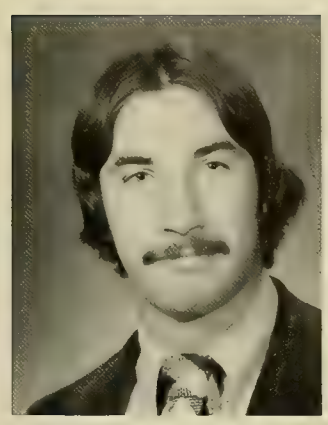

JAMES E. MANNIX
Arts and Sciences
A.B. English

MARY E. MANNIX
School of Nursing
B.S. Nursing

RICHARD J. MANSKI
Arts and Sciences
B.S. Biology
Chemistry

BARBARA J.
MANTEGANI
Arts and Sciences
A.B. Psychology
English

JOHN K. MARA
School of Management
B.S. Marketing

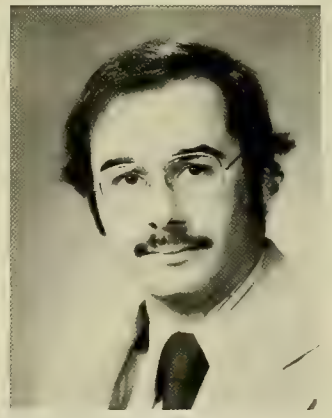

ROBERT E. MARANIAN
Arts and Sciences
A.B. Economics

CHRISTINE C. MARASA
School of Education
A.B. Special Education

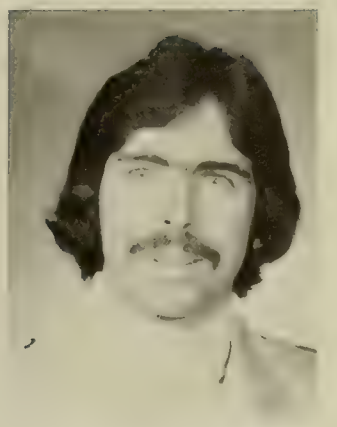

CHARLES J. MARCELLA
Arts and Sciences
A.B. Theology
Psychology

LAURIE E. MARCHETTA
Arts and Sciences
A.B. Political Science

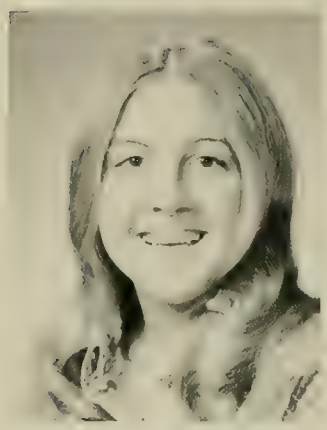

CHRISTINE MARCIA
Arts and Sciences
A.B. Psychology

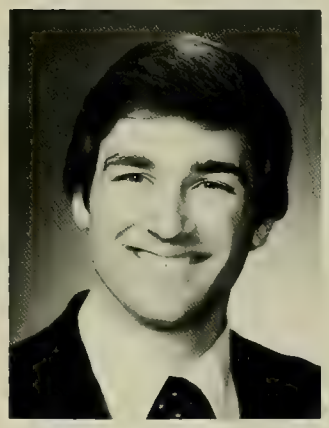

FRANK A. MARINELLI
Arts and Sciences
A.B. Speech
Communication-Political
Science-Economics

JOHN J. MARK
Arts and Sciences
A.B. Sociology

ROBERT J. MARIANI
Arts and Sciences
A.B. History

DENNIS E. MARIO
Arts and Sciences
B.S. Biology
Psychology

JAMES L. MARNELL
School of Management
B.S. Computer Science

ELIZABETH A. MARRA
School of Education
A.B. Special Education
Elementary Education

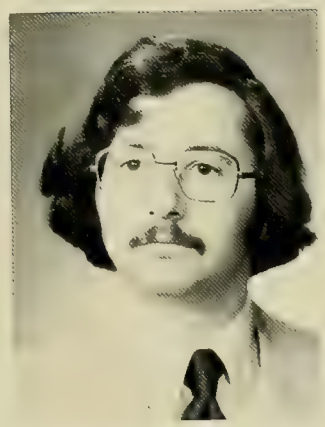

DAVID E. MARSHALL
Arts and Sciences
B.S. Biology

MARY E. MARSTON
Arts and Sciences
B.S. Biology

CLARK A. MARTIN
Arts and Sciences
B.S. Biology

CYNTHIA A. MARTIN
Arts and Sciences
A.B. Spanish

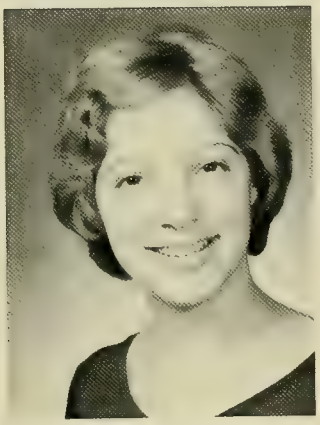

MARGARET M. MARTIN
Arts and Sciences
B.S. Chemistry

SUSAN M. MARTINELLI
School of Education
A.B. Special Education

DENISE R. MARTINO
Arts and Sciences
A.B. Sociology
Spanish

PATRICIA E. MASIA
Arts and Sciences
B.S. Biology

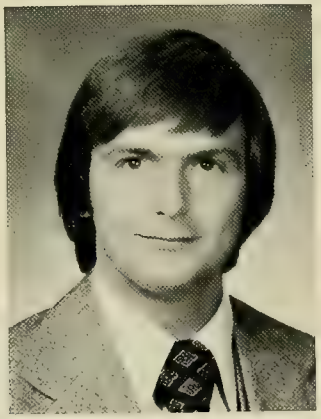

BRYAN F. MATHAISEL
Evening College
B.S. General Management

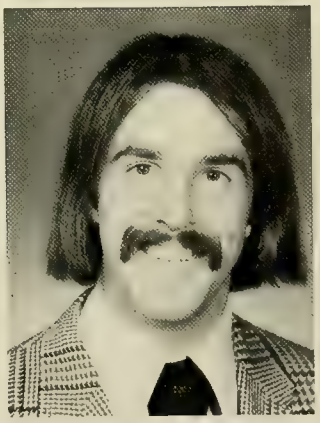

JAMES W. MATTIMORE
School of Management
B.S. Economics

MARY D. MAXFIELD
Arts and Sciences
B.S. Biology

DAVID J. MAXHAM
School of Management
B.S. Marketing

VINCENT A. MAXSON
School of Education
A.B. Elementary Education

JUNE B. MAYERS
Arts and Sciences
B.S. Biology

ANNMARIE K. MAZZARELLA
Arts and Sciences
A.B. Psychology

NANCY M. MCAULIFFE
Arts and Sciences
A.B. Psychology

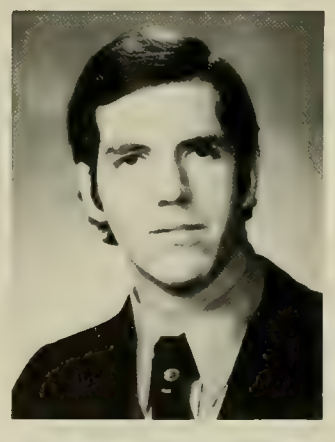

ROBERT V. MCAULIFFE
School of Management
B.S. Marketing

CHRISTOPHER S. MAY
Arts and Sciences
A.B. English

JOHN J. MAY
School of Management
B.S. Accounting

ROBERT M. MCANDREW
Arts and Science
A.B. Sociology

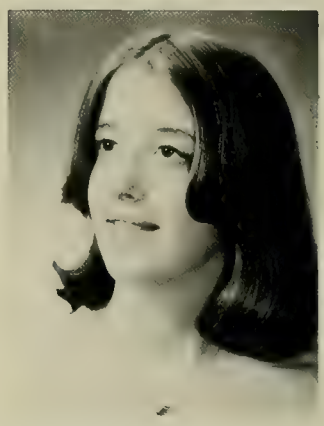

ELIZABETH A. MCAREE
School of Education
A.B. Special Education

ARTHUR B. MCBAIN
Arts and Sciences
A.B. Economics

EDNA MARIAN MCCABE
Arts and Sciences
A.B. Spanish

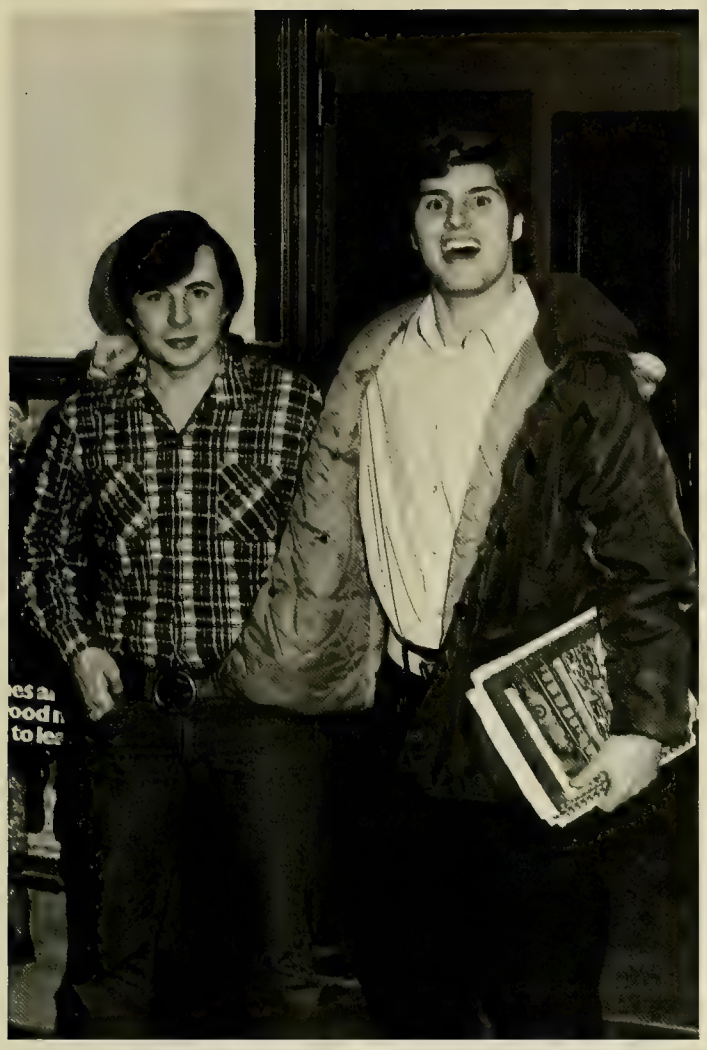

MARIANNE T. MCCABE
Arts and Sciences
A.B. English
Sociology

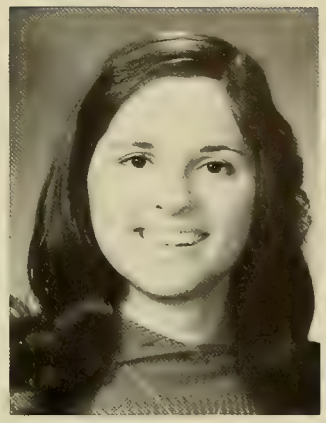

PATRICIA A. MCCAFFREY
Arts and Sciences
B.S. Biology
Economics

PATRICIA C. MCCALL
Arts and Sciences
B.S. Biology

ANN L. MCCARTHY
School of Nursing
B.S. Nursing

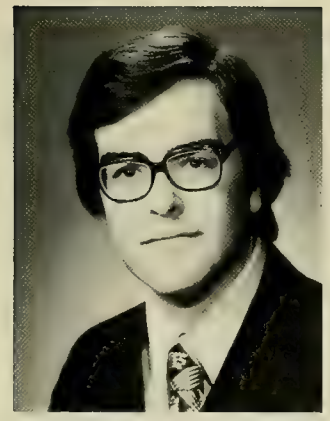

MICHAEL D. MCCARTHY
Arts and Sciences
A.B. English

WILLIAM C. MCCARTNEY
School of Management
B.S. Accounting

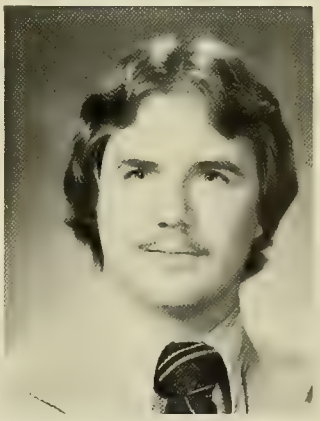

WILLIAM D. MCCHESNEY
Arts and Sciences
B.S. Biology

SARAH C. MCCLENACHAN
School of Education
A.B. Special Education

LEO F. MCCLUSKEY
Arts and Sciences
B.S. Biology

MARIANNE E.
MCCONNELL
School of Management
B.S. Accounting

KATHY M. MCCORMACK
Arts and Sciences
A.B. Sociology
Theology

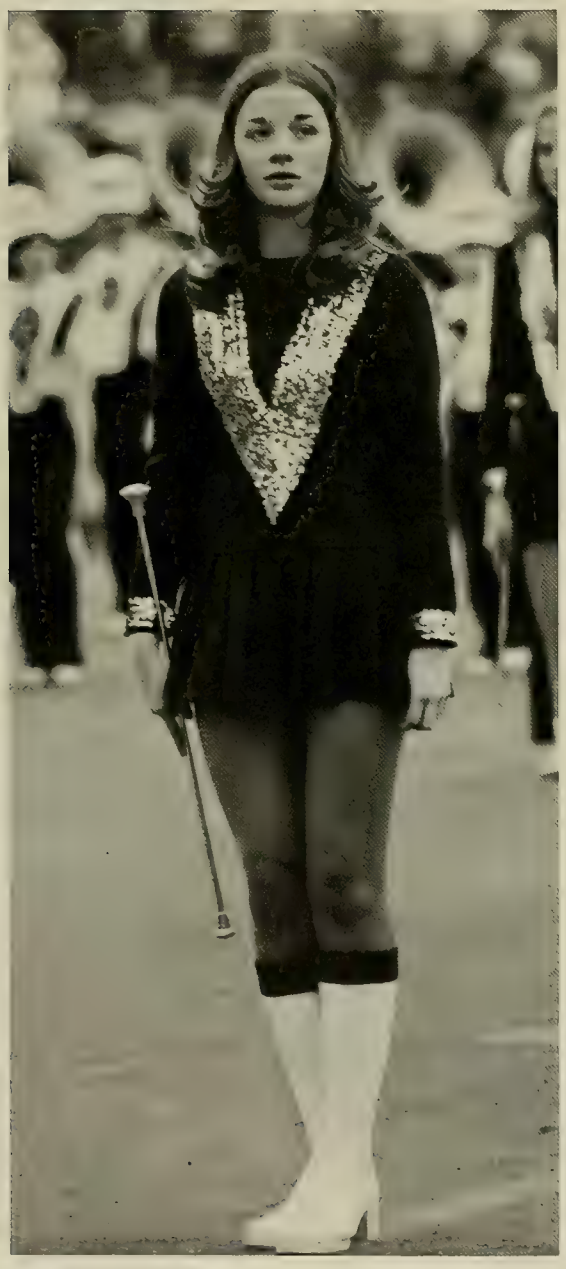

MARY R.
MCCORMACK
Arts and Sciences
B.S. Biology

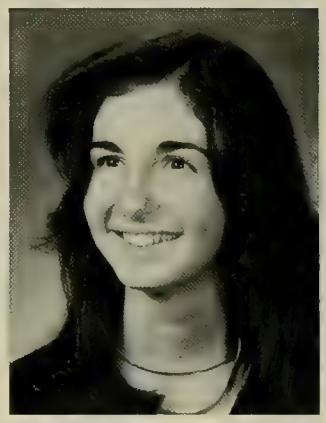

KATHLEEN A.
MCCORMICK
Arts and Sciences
A.B. Psychology
English

LESLIE A. MCCOY
Arts and Sciences
A.B. Sociology
Psychology

NANCY R. MCCRILLIS
Arts and Sciences
A.B. Sociology

JOHN E. MCCROSSAN
School of Education
A.B. Secondary
Education
Mathematics

KEVIN J. MCDERMOTT
School of Management
B.S. Accounting
Finance

LINDA L. MCDERMOTT
Arts and Sciences
A.B. Philosophy
Political Science

GREGORY E.
MCDONALD
School of Management
B.S. Accounting

KEVIN F. MCDONALD
School of Management
B.S. Accounting

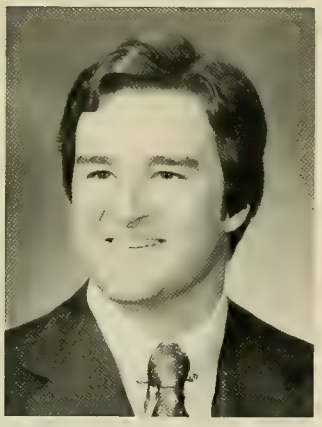

JOHN J. MCDONOUGH
Arts and Sciences
A.B. Political Science

JOHN P. MCDONOUGH
School of Management
B.S. Accounting

PAUL J. MCELLIGOTT
Arts and Sciences
B.S. Biology
Chemistry

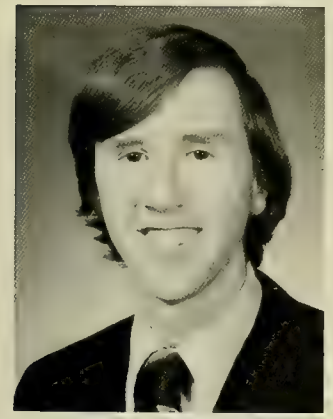

PETER G. MCETTRICK
School of Management
B.S. Operations
Management

MARIANNE
MCFARLAND
Arts and Sciences
B.S. Biology

MARY V. MCFARLAND
Arts and Sciences
A.B. History

MAUREEN E. MCGANN
School of Nursing
B.S. Nursing

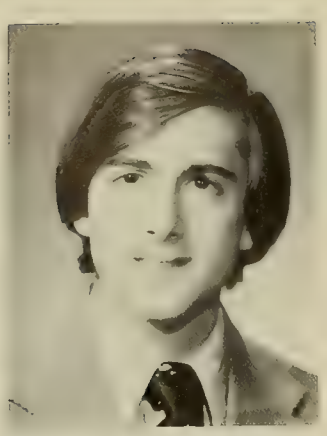

BRIAN O. MCGEADY
School of Management
B.S. Accounting

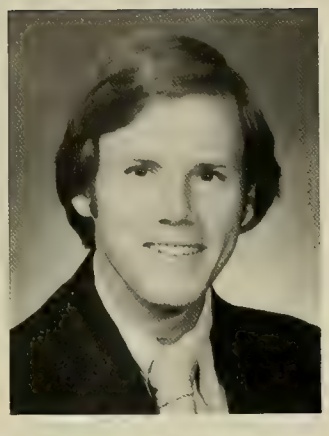

MICHAEL G. MCGLYNN
Arts and Sciences
A.B. English

MARY BETH MCGOVERN
School of Management
B.S. Marketing

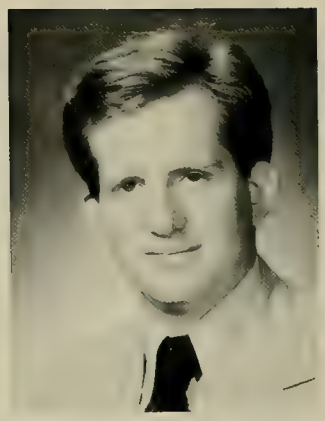

MATTHEW L. MCGRATH
Arts and Sciences
A.B. History

PATRICIA M. MCGRATH
Arts and Sciences
A.B. Political Science

PATRICIA A. MCGRORY
School of Education
A.B. Special Education

JANET L. MCILVAIN
Arts and Sciences
A.B. English

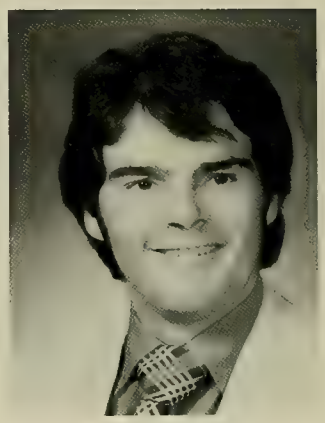

JOHN T. MCINERNEY
School of Management
B.S. Marketing

CLARE E. MCINTYRE
School of Education
A.B. Special Education

VIRGINIA MCINTYRE
Arts and Sciences
A.B. Political Science

MARY A. MCKENNA
Arts and Sciences
B.S. Biology

MICHAEL J. MCKENNA
Arts and Sciences
A.B. Political Science

MARI-AN
MCKENNEY
School of Education
A.B. Special Education
Early Childhood
Education

ELIZABETH A.
MCKUSKIE
Arts and Sciences
A.B. Mathematics
Economics

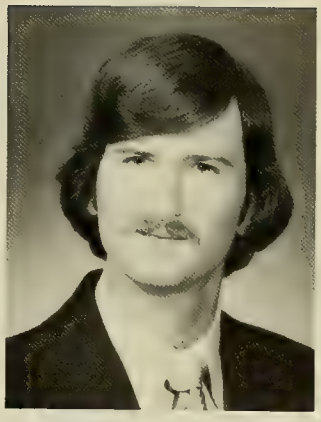

JOHN P. MCLATCHEY
Arts and Sciences
A.B. Mathematics

CAROL A. MCLAUGHLIN
School of Nursing
B.S. Nursing

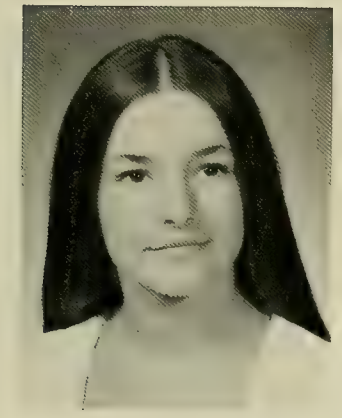

JOAN M. MCLAUGHLIN
School of Education
A.B. Elementary
Education

PATRICK D.
MCLAUGHLIN
Arts and Sciences
A.B. Political Science
Speech Communications

STEPHEN J. MCMAHAN
Arts and Sciences
A.B. Political Science

STEVEN M. MCMANAMA
School of Management
B.S. Operations
Management

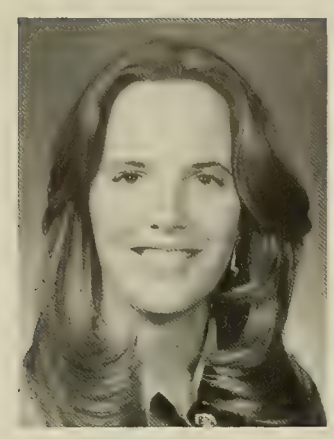

CATHERINE A.
MCMANUS
School of Education
A.B. Special Education

RICHARD J. MCNABB
School of Management
B.S. Accounting
Computer Science

LAUREN M. MCNALLY
Arts and Sciences
A.B. Sociology
Psychology

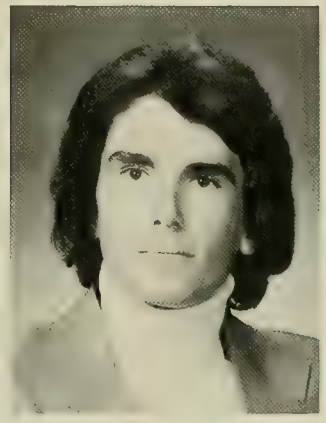

MARK J. MCNALLY
Arts and Sciences
A.B. English

ROBERT M. MCNALLY
School of Management
B.S. Marketing

KATHLEEN R.
MCNAMARA
Arts and Sciences
A.B. Economics

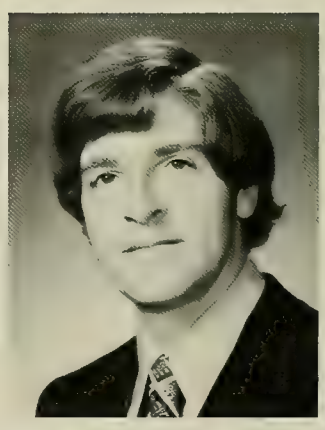

MICHAEL J.
MCNAMARA
School of Management
B.S. Finance
Marketing

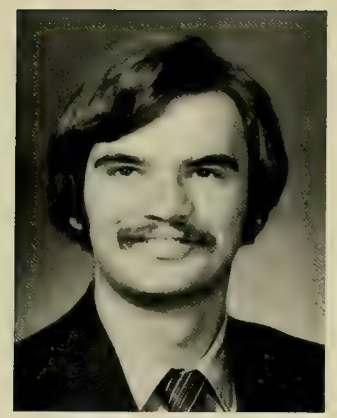

PAUL M. MCSHANE
School of Management
B.S. Marketing

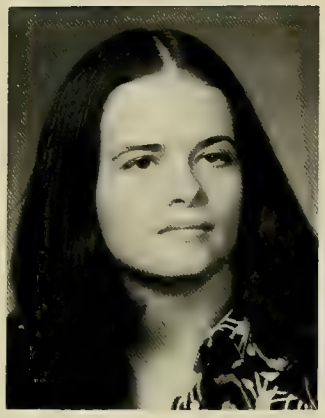

KATHLEEN M. MCSWEENEY
School of Education
A.B. Special Education

ROSEMARY L. MEAD
Arts and Sciences
A.B. Psychology

MARK MEDVETZ
School of Management
B.S. Marketing

ROBERTO A. MEI
School of Management
B.S. Marketing

JOY M. MEKRUT
School of Education
A.B. Elementary Education
Speech Science

ZINOVIA J. MELLEKAS
Arts and Sciences
A.B. English

JUDITH A. MEMORY
Arts and Sciences
A.B. Sociology
English

VERONICA MENDOZA
School of Education
A.B. Elementary Education

BLANCA I. MERA
Arts and Sciences
A.B. Sociology
Psychology

JOHN J. MERCER
School of Management
A.B. Economics
Finance

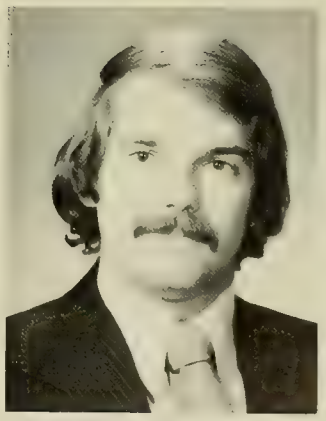

PAUL D. MESSINA
Arts and Sciences
A.B. Psychology

PHILLIP J. MESSINA
School of Management
B.S. Marketing

SEAN G. MESZKAT
School of Management
B.S. Marketing

EDWARD P. MEYERTHOLEN
Arts and Sciences
B.S. Biology
Chemistry

JOAN M. MICELOTTI
School of Education
A.B. Special Education

JOSEPH F. MIELE
Arts and Sciences
B.S. Biology

GEORGE V. MIGAUSKY
School of Management
B.S. Accounting

MARYELLEN MILBURY
School of Education
A.B. Elementary Education

DAVID F. MILES
School of Management
B.S. Marketing

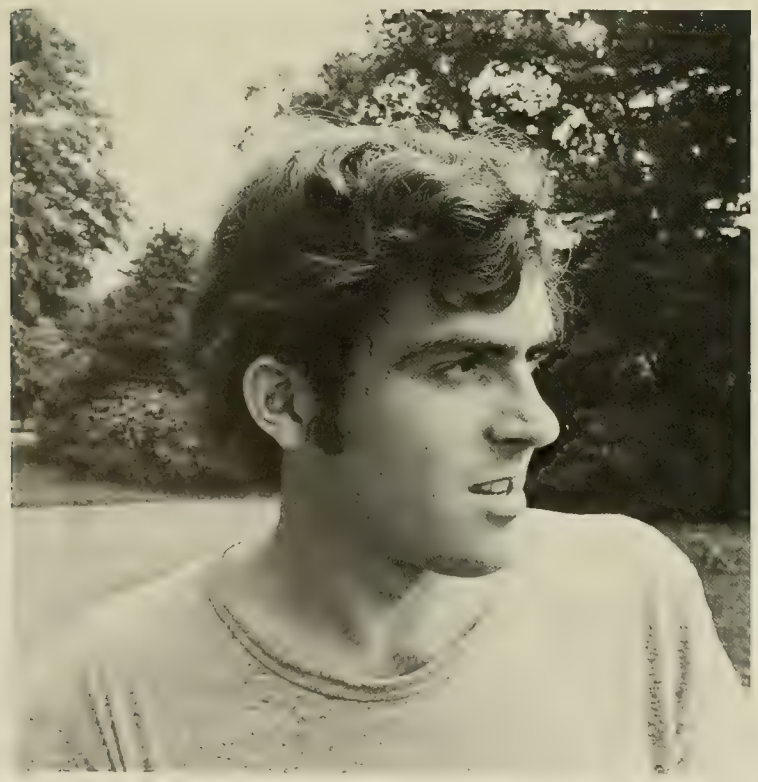

GARY A. MILES
Arts and Sciences
A.B. History

MITZI S. MILIA
School of Management
B.S. Marketing

GUY J. MILLER
Arts and Sciences
A.B. Psychology
Sociology

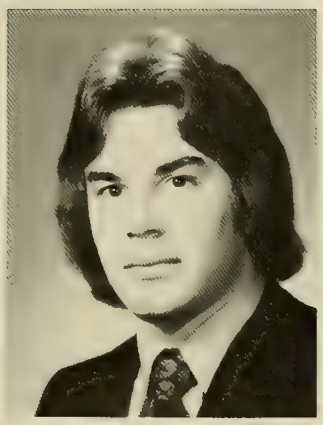

STEVEN A. MILLER
School of Management
B.S. Marketing

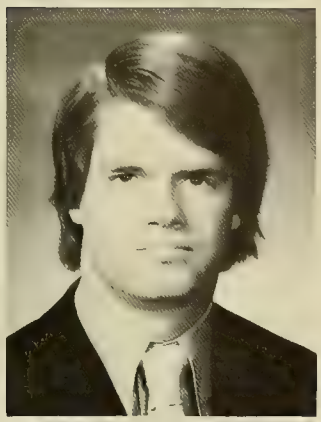

THOMAS D. MILLER
School of Management
B.S. Marketing

CAROL A. MILLS
School of Nursing
B.S. Nursing

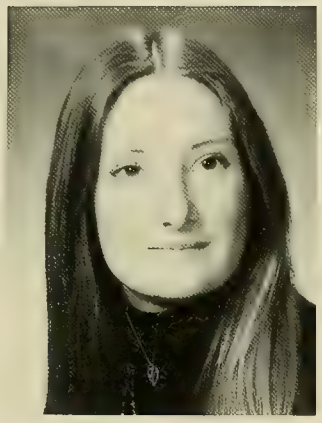

VIRGINIA M. MILLS
School of Education
A.B. Secondary
Education
Biology

JOHN J. MILTON
Arts and Sciences
A.B. Economics

KAREN A. MISTRETTA
School of Nursing
B.S. Nursing

DIANE NATHANSON
MODEST
School of Education
A.B. Special Education

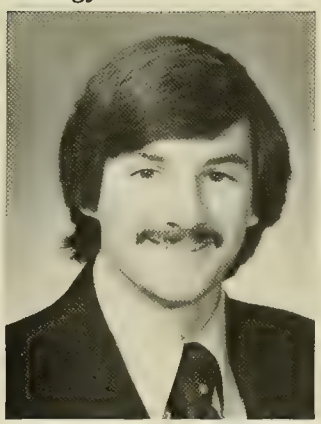

BRIAN J. MOLFESE
School of Management
B.S. Economics

CÉSAR R. MOLINA
Arts and Sciences
A.B. Psychology
Biology

KIMBERLY A. MONAHAN
School of Management
B.S. Marketing

JOANNE MONTAGNA
Arts and Sciences
A.B. Psychology

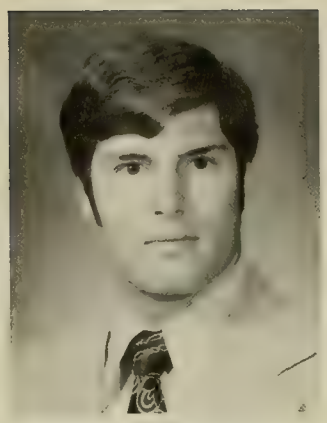

JOHN N. MONTALBANO
School of Management
B.S. Marketing

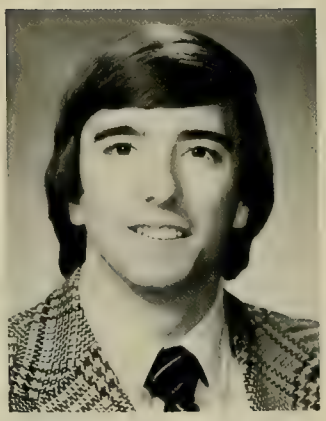

GEORGE D. MONTANA
School of Management
B.S. Accounting

MARESA MONTANILE
School of Education
A.B. Elementary Education
Speech Pathology

THOMAS R.
MONTENERO
Arts and Sciences
B.S. Biology

JOSEPH W. MOONEY
School of Management
B.S. Finance

ANNEMARIE MORAN
Arts and Sciences
A.B. Spanish
Sociology

JOHN F. MORAN
Arts and Sciences
A.B. History

MICHAEL G. MORAN
Arts and Sciences
A.B. English

JOSEPH J. MORAND
School of Management
B.S. Finance
Accounting

CATHERINE A.
MORELAND
Arts and Sciences
A.B. Political Science

EDWARD F. MORGAN
School of Management
B.S. General Management

ALAN P. MORGANSON
School of Management
B.S. Accounting

MARY ELLEN MORIARTY
School of Nursing
B.S. Nursing

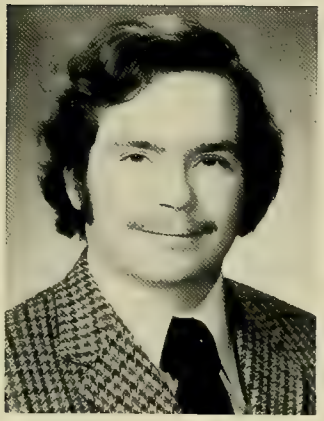

THOMAS P. MORIARTY
Arts and Sciences
A.B. History

DAWN M. MORIN
School of Education
A.B. Special Education

GRETCHEN J. MORLEY
School of Education
A.B. Special Education

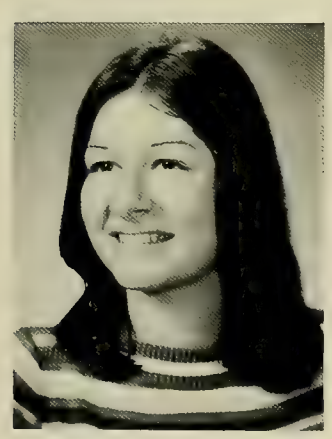

KARLENE A. MORRIS
Arts and Sciences
A.B. Sociology

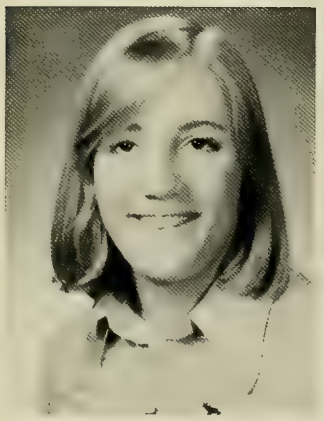

ANN P. MORSCHAUSER
School of Education
A.B. Elementary Education

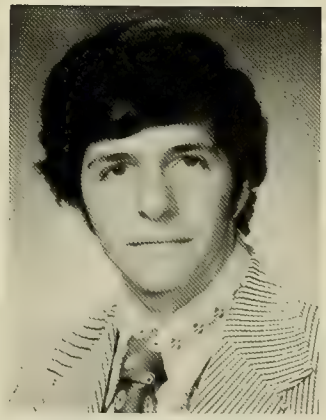

KENNETH A. MORSE
Arts and Sciences
B.S. Biology

GAIL R. MOSMAN
Arts and Sciences
A.B. Political Science

BENJAMIN J.
MOSTKOFF
School of Management
B.S. Accounting

PEARL J. MOTTRAM
Evening College
B.S. Accounting

MARY M. MOVELLE
Arts and Sciences
A.B. English

THOMAS W. MOYLAN
School of Education
A.B. English

MARIANNE F. MULCAHY
School of Nursing
B.S. Nursing

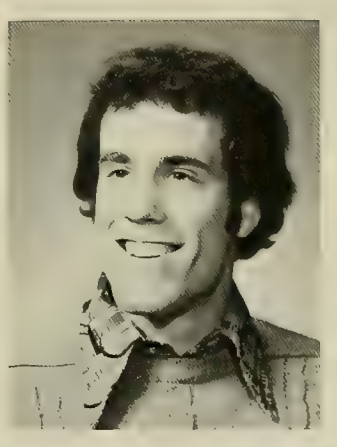

WILLIAM M. MULCAHY
Arts and Sciences
A.B. Political Science

JOHN MULLANEY
Arts and Sciences
A.B. English
Philosophy

PATRICIA E. MULLANEY
Arts and Sciences
A.B. English

PATRICIA M. MULLEN
School of Education
A.B. Spanish
Secondary Education

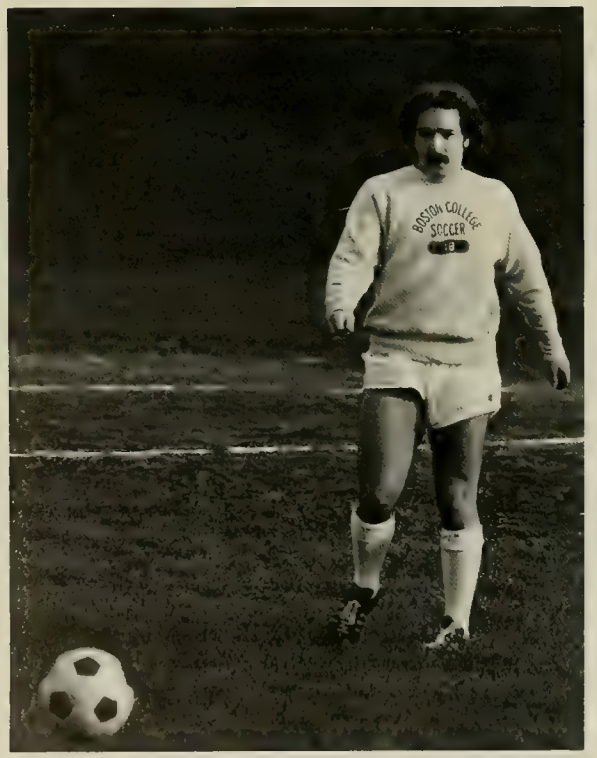

HARRISON MULLER
School of Management
B.S. Marketing

CAROL A. MULLIN
Arts and Sciences
A.B. English

MARY A. MULLIN
Arts and Sciences
A.B. History

CAROLE A. MURPHY
Arts and Sciences
A.B. History
English

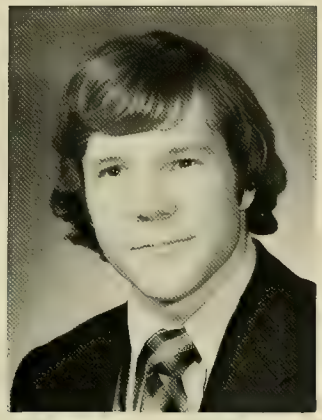

EDMOND J. MURPHY
Arts and Sciences
B.S. Chemistry

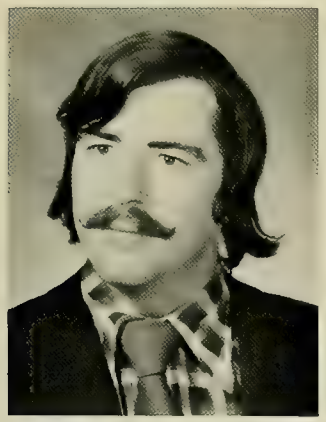

JAMES W. MURPHY
School of Management
B.S. Economics

KATHLEEN A. MURPHY
School of Management
B.S. Accounting

SUZANNE MULRENIN
School of Education
A.B. Secondary
Education
English

MARILYN M. MURDOCK
School of Education
A.B. Special Education

GEORGE J. MURPHY
Arts and Sciences
A.B. English
Political Science

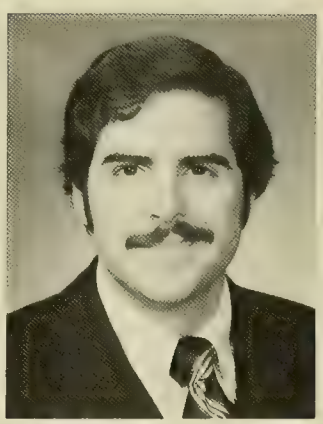

GEORGE W. MURPHY
Arts and Sciences
A.B. Political Science

KEVIN C. MURPHY
Arts and Sciences
A.B. Political Science

MARY E. MURPHY
Arts and Sciences
A.B. History

MARY E. MURPHY
School of Education
A.B. Speech
Communications

MARY L. MURPHY
School of Education
A.B. Special Education

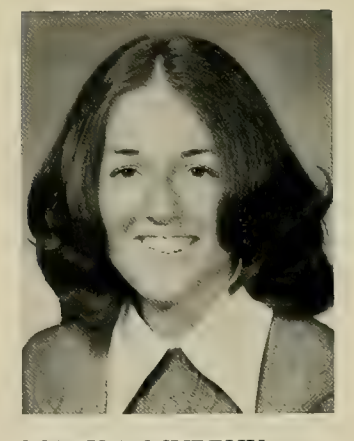

MARY L. MURPHY
Arts and Sciences
B.S. Biology

MARYANN MURPHY
Arts and Sciences
A.B. English

PATRICIA A. MURPHY
School of Nursing
B.S. Nursing

RAYMOND V. MURPHY
Arts and Sciences
A.B. English

ROBERT E. MURPHY
School of Management
B.S. Marketing

WILLIAM H. MURPHY
Arts and Sciences
A.B. Political Science

ROBERT A. MURRAY
Evening College
B.S. General Management

CYNTHIA A. MYHLING
School of Nursing
B.S. Nursing

DIANA R. NAJARIAN
Arts and Sciences
B.S. Biology

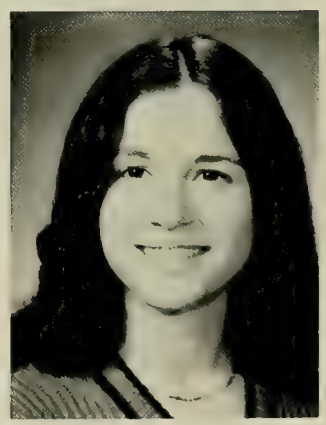

JANET L. NAKO
School of Education
A.B. Special Education

JAMES A. NAPPI
School of Management
B.S. Accounting

MARY ANN NELLIGAN
Arts and Sciences
B.S. Biology

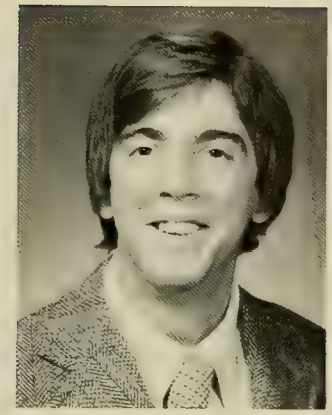

THOMAS A. NELSON
Arts and Sciences
A.B. History

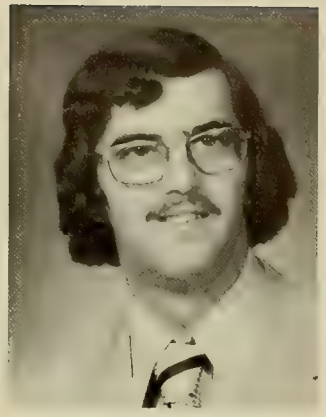

WILLIAM P. NELSON
School of Management
B.S. Accounting

RICHARD L. NICHOLAS
Arts and Sciences
A.B. Philosophy
Political Science

JAMES O. NICHOLSON
School of Education
A.B. History

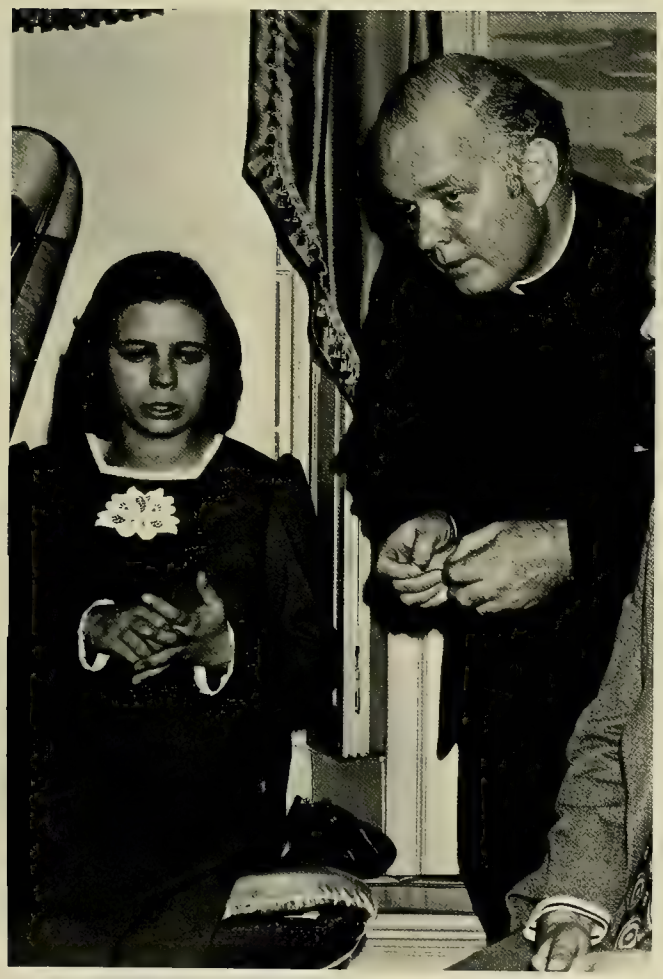

MARY E. NICHOLSON
School of Education
A.B. Special Education

WILLIAM B. NICHOLSON
School of Management
B.S. Finance
Marketing

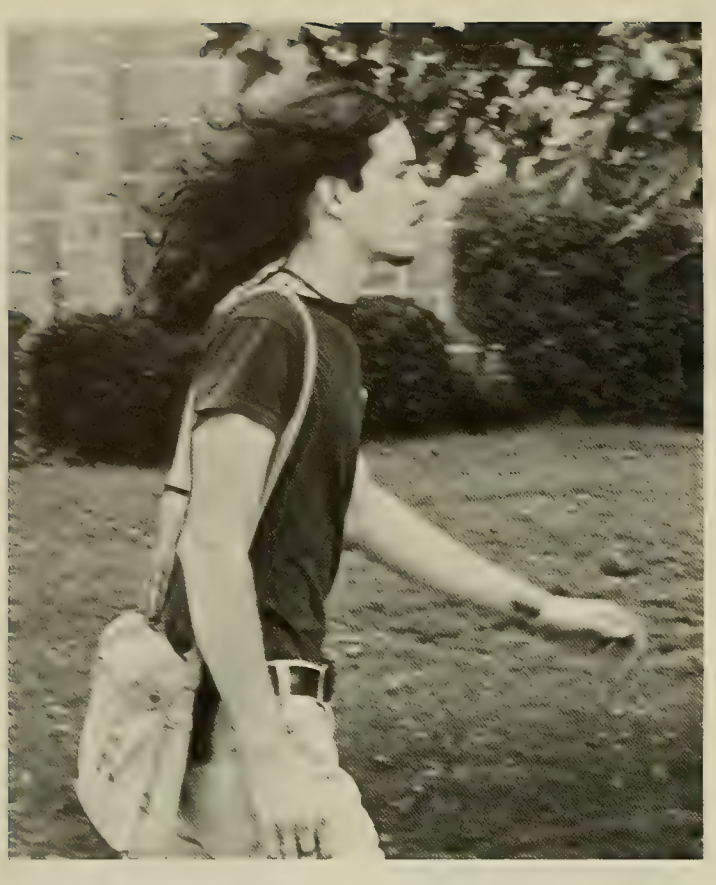

LAURIE A. NICOLAZZO
School of Education
A.B. Special Education

NANCY E. NICOLL
School of Management
B.S. Marketing

CYNTHIA A. NIED
School of Education
A.B. Special Education

JUDITH A. NIEWINSKI
School of Education
A.B. Special Education

PAMELA E. NOBLE
Arts and Sciences
A.B. Spanish

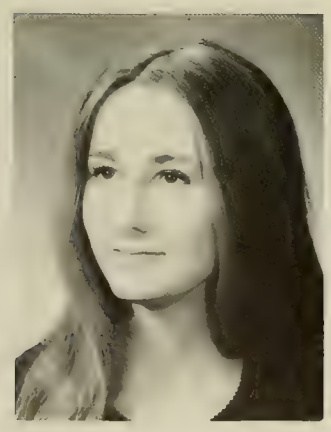

ANN P. NOELKE
School of Education
A.B. Special Education

CARLA D. NOHR
School of Education
A.B. Special Education
Elementary Education

JOYCE P. NOLAN
Arts and Sciences
A.B. Sociology
Biology

LISA A. NOLAN
School of Education
A.B. Early Childhood
Education

PATRICIA M. NONNI
Arts and Sciences
A.B. Economics

BARBARA M. NOONAN
Arts and Sciences
A.B. Studio Art

CYNTHIA M. NOONE
Arts and Sciences
A.B. French

PATRICIA A. NORTON
Arts and Sciences
A.B. Philosophy
Psychology

SUSANNE M. NORTON
Arts and Sciences
A.B. English

DENIS M. NOTHERN
Arts and Sciences
A.B. Mathematics
Computer Science

BRIAN H. NOVAK
School of Education
A.B. English
Secondary Education

MARIE T. NOVAK
Arts and Sciences
B.S. Chemistry

MARYANN T.
NOVAKOSKI
Arts and Sciences
B.S. Biology

JOSEPH C. NOWLAN
School of Education
A.B. English

SANDRA J.
NOWOSADKO
School of Education
A.B. Special Education

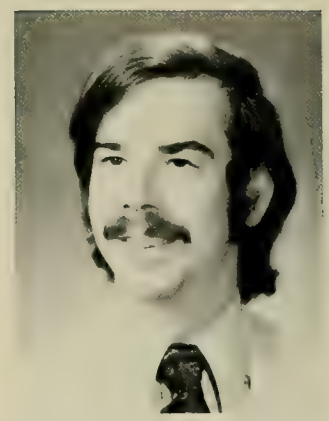

CHARLES A. NUCCIO
Arts and Sciences
B.S. Biology
Geology

ODETTE M. NUNES
School of Education
A.B. Special Education

DANIEL P. O'BRIEN
Arts and Sciences
B.S. Chemistry

DAVID M. O'BRIEN
School of Management
B.S. Marketing

EUGENE P. O'BRIEN
School of Education
A.B. Elementary
Education
Speech

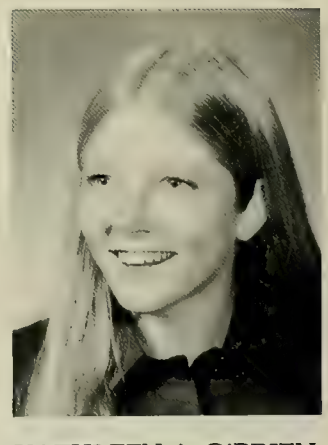

KATHLEEN A. O'BRIEN
Arts and Sciences
A.B. English

KEVIN J. O'BRIEN
Arts and Sciences
A.B. Sociology

MARYANNE O'BRIEN
School of Nursing
B.S. Nursing

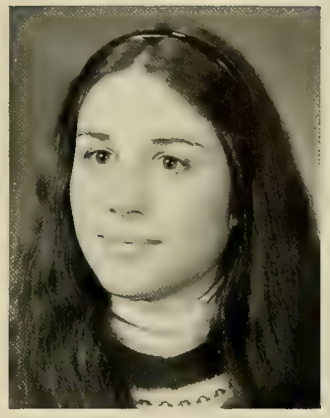

STEPHANIE M. O'BRIEN
Arts and Sciences
A.B. Economics

TERESA L. O'BRIEN
Arts and Sciences
A.B. Sociology

SHARON E. O'CARROLL
School of Management
B.S. Marketing

CHARLES F. O'CONNELL
School of Management
B.S. Accounting

MARY E. O'CONNELL
School of Nursing
B.S. Nursing

ROBERT S. O'CONNELL
Arts and Sciences
A.B. History
Political Science

DIANE M. O'CONNOR
Arts and Sciences
A.B. Psychology

JEANNE F. O'CONNOR
Arts and Sciences
A.B. Sociology
English

KIM G. O'CONNOR
School of Education
A.B. Special Education

SUZANNE M. O'CONNOR
School of Management
B.S. Marketing

ALICE M. O'DONNELL
Arts and Sciences
A.B. Studio Art

KAREN A. O'DONNELL
School of Education
A.B. Special Education

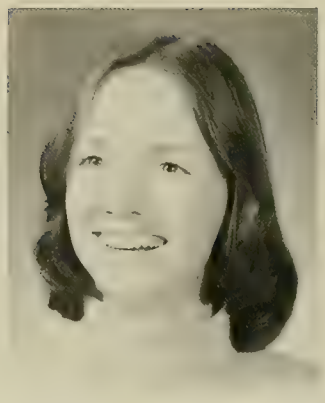

PATRICIA A. O'DONNELL
School of Education
A.B. Special Education

MARGARET R. O'DOWD
School of Education
A.B. Secondary Education
English

ROBERT T. O'GRADY
Arts and Sciences
B.S. Chemistry

PATRICIA A. O'HARA
School of Nursing
B.S. Nursing

PATRICIA E. O'HARA
School of Nursing
B.S. Nursing

CATHERINE M. O'KEEFE
School of Education
A.B. Special Education

MARYELLEN P. O'KEEFE
Arts and Sciences
A.B. History
Philosophy

ANN F. O'LEARY
Arts and Sciences
A.B. Psychology

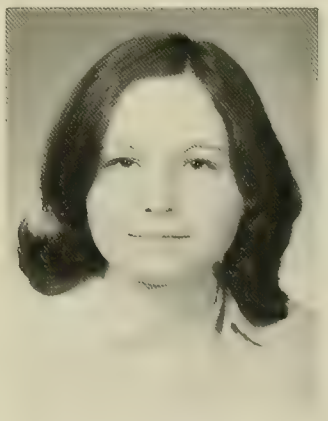

JANET R. O'LEARY
Arts and Sciences
A.B. Mathematics
French

LEO R. O'LEARY
Arts and Sciences
B.S. Biology

PATRICIA A. O'LEARY
School of Education
A.B. Special Education

SHARON M. O'LEARY
Arts and Sciences
A.B. Theatre

MARK E. O'MALLEY
Arts and Sciences
A.B. Political Science
Speech

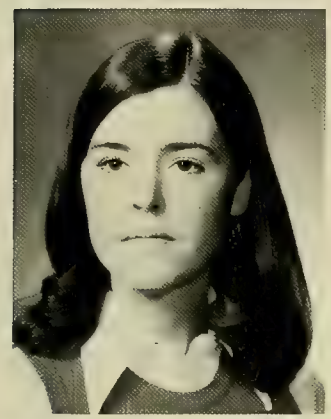

CAROLYN A. O'MEARA
School of Education
A.B. Special Education

MICHAEL O. O'NEIL
Arts and Sciences
A.B. Economics
Philosophy

SHEILA A. O'NEIL
School of Nursing
B.S. Nursing

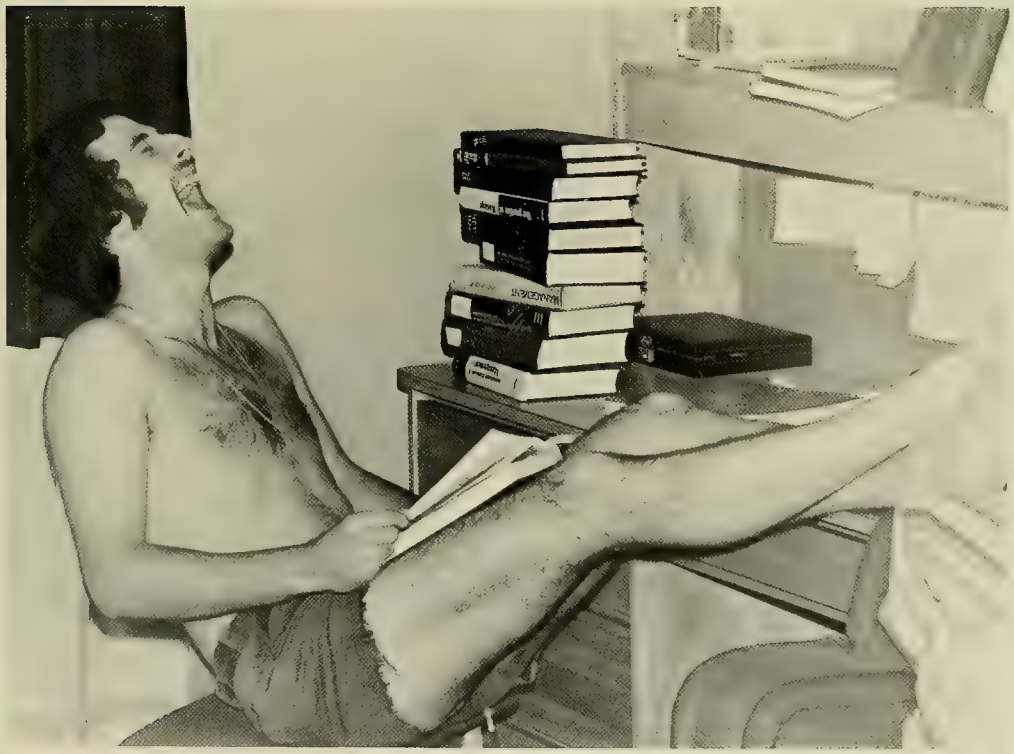

BRIAN J. O'NEILL
Arts and Sciences
B.S. Biology

KATHLEEN T. O'NEILL
Arts and Sciences
A.B. English

MARY ANN O'NEILL
Arts and Sciences
A.B. Studio Art

THOMAS P. O'NEILL
Arts and Sciences
A.B. English

MICHAEL G. O'REILLY
School of Management
B.S. Finance
Economics

MICHAEL J.
O'SULLIVAN
School of Management
B.S. Finance
Marketing

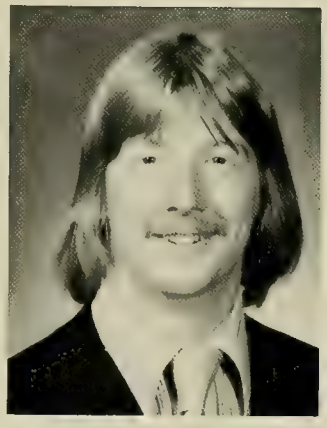

DONALD W. OAKES
Arts and Sciences
A.B. Psychology

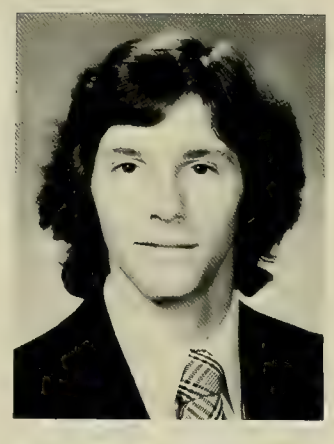

SAMUEL E. ODDO
Arts and Sciences
A.B. English

GODFREY E.
OHADUGHA
Arts and Sciences
B.S. Chemistry

HARRY M. OHANESIAN
School of Management
B.S. Marketing

STEPHEN G. OKOLSKI
School of Management
B.S. Marketing

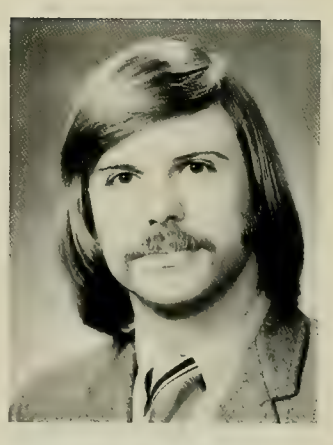

PAUL J. OLEKSAK
Arts and Sciences
A.B. English

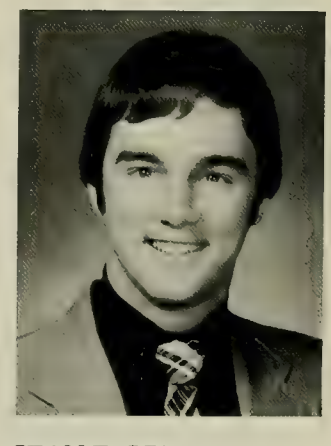

SEAN F. ORR
Arts and Sciences
A.B. Mathematics

JOSEPH A. OTOLO
School of Management
B.S. Marketing

LORETTA J. OTTE
Arts and Sciences
A.B. Psychology

NANCY M. OUELLETTE
School of Education
A.B. Elementary Education

MICHAEL J. OWENS
Arts and Sciences
A.B. English

STEPHANIE L. PAGE
School of Nursing
B.S. Nursing

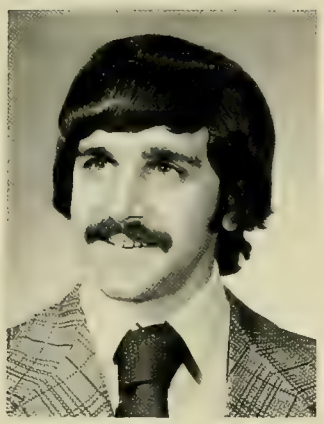

ALLEN M. PAGLIUCO
School of Management
B.S. Accounting

CHRISTOPHER J. PAKURIS
Arts and Sciences
A.B. Political Science
Economics

PAMELA J. PALMEDO
Arts and Sciences
A.B. Philosophy

GERALD THOMAS PALMER
School of Management
B.S. Accounting

STEVEN C. PALMER
Arts and Sciences
A.B. History

GARY M. PANTALEO
Arts and Sciences
B.S. Biology

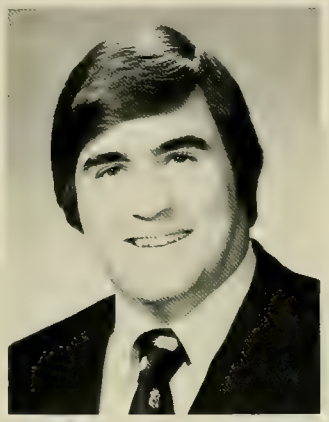

ANTHONY J. PAOLINO
Arts and Sciences
A.B. Political Science
Economics

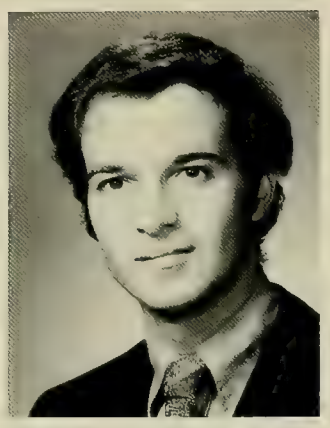

JAMES V. PAOLINO
Arts and Sciences
A.B. English

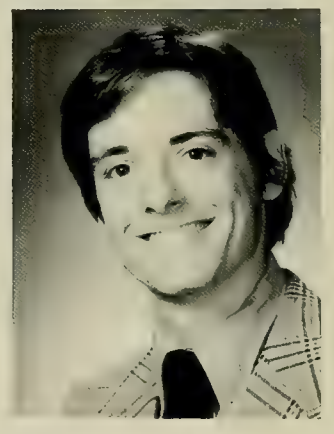

EDWARD J. PAPA
Arts and Sciences
A.B. English

NANCY A. PAPAZ
School of Education
A.B. Special Education

POLA A. PAPETTI
School of Management
B.S. Accounting

MARIA C. PARCHESCO
School of Education
A.B. Special Education

LEO J. PARENTE
School of Management
B.S. Accounting

BETH A. PARKE
Arts and Sciences
A.B. Speech
Communications

ROBERT L. PARKER
School of Management
B.S. Marketing

FRANK H. PATARINO
School of Management
B.S. Marketing

ANNMARIE C.
PATERNOSTRO
School of Education
A.B. Secondary
Education-French

MARTIA W. PATRICK
Arts and Sciences
A.B. Romance Languages

STEPHEN M. PATTERSON
Arts and Sciences
A.B. Mathematics

PALMA B. PATTI
Arts and Sciences
A.B. Psychology

JOANN D. PAULSEN
Arts and Sciences
A.B. Mathematics

KATHLEEN E. PEAK
Arts and Sciences
A.B. Psychology

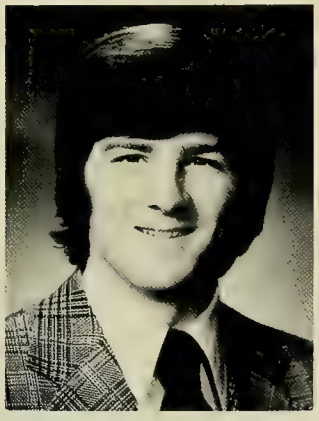

MICHAEL J. PELGRO
Arts and Sciences
A.B. History

VINCENT P. PELOTE
Arts and Sciences
A.B. Economics

GEORGE A. PERDRIZET
Arts and Sciences
B.S. Biology

CHRISTOPHER F. PERKINS
Arts and Sciences
A.B. Political Science
Philosophy

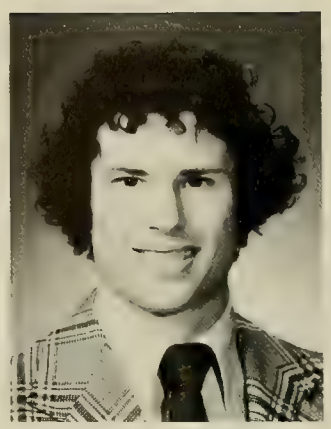

WILLIAM B. PERKINS
School of Management
B.S. Marketing

LINDA A. PERRONE
School of Education
A.B. Special Education

BARBARA A. PERRY
Arts and Sciences
A.B. Russian
Political Science

DONNA M. PERRY
School of Education
A.B. Elementary
Education

JAMES M. PERZAN
School of Management
B.S. Accounting

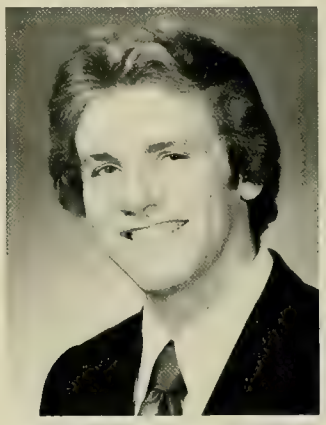

ROBERT E. PETERKIN
Arts and Sciences
B.S. Physics

ALFRED C. PETERS
School of Management
B.S. Marketing

MELANIE T. PETERS
School of Nursing
B.S. Nursing

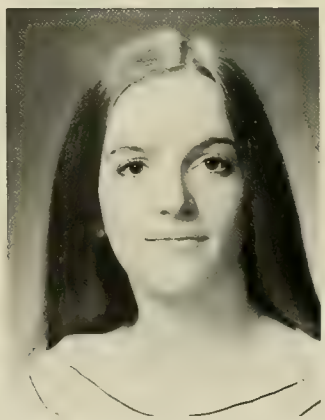

ELIZABETH M. PETERSON
School of Education
A.B. Elementary
Education

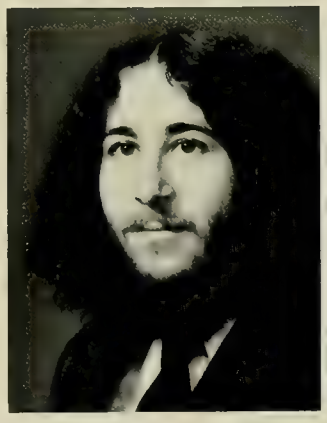

RICHARD H. PETRARCA
School of Management
B.S. Accounting

THOMAS A. PFAU
Arts and Sciences
B.S. Biology
Philosophy

WILLIAM G. PFAU
School of Management
B.S. Accounting

ANGELA PHILLIPS
Arts and Sciences
A.B. English
Spanish

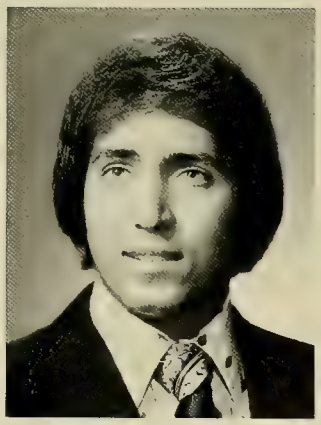

ANTHONY T. PIANTIERI
Arts and Sciences
A.B. English

LEAH J. PICARDI
Arts and Sciences
A.B. Sociology

DENISE L. PHILLIPS
School of Education
A.B. Special Education

DORIS A. PHOLERIC
School of Education
A.B. Special Education

RICHARD L. PICCOLO
School of Management
B.S. Accounting

MARY M. PIECEWICZ
Arts and Sciences
A.B. Sociology

JOAN F. PILKINGTON
Arts and Sciences
A.B. Sociology
History

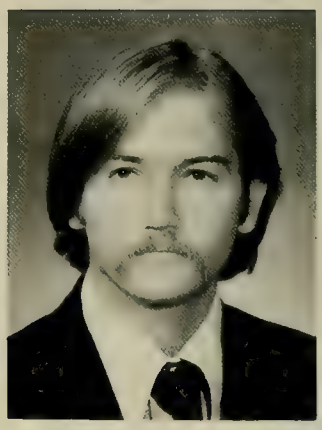

THOMAS A. PILKINGTON
Arts and Sciences
A.B. Psychology
Philosophy

KATHLEEN M. PITNEY
School of Nursing
B.S. Nursing

KENNETH J. PLUCINSKY
Arts and Sciences
A.B. History

NANCY J. POIRIER
Arts and Sciences
A.B. English

DEBORAH L. POKOS
Arts and Sciences
A.B. English

JUDITH E. POLK
Arts and Sciences
A.B. German
History

WILLIAM G. PONTES
Arts and Sciences
A.B. Political Science
Sociology

MARGARET M. POPPENDICK
Arts and Sciences
A.B. Political Science

MAUREEN H. PORCELLA
School of Education
A.B. Elementary Education

LEAH M. PORCELLO
Arts and Sciences
A.B. English
Psychology

TERESA M. POSCH
School of Nursing
B.S. Nursing

JOAN M. POSLUSZNY
Arts and Sciences
A.B. English

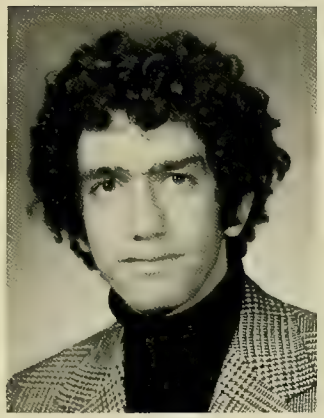

GEORGE T. POURAVELIS
Arts and Sciences
A.B. Psychology

MARYANN POWER
School of Education
A.B. Elementary Education
Urban Education

STEPHEN R. POWER
School of Management
B.S. Finance

ELLEN M. POWERS
School of Nursing
B.S. Nursing

KATHLEEN A. POWERS
Arts and Sciences
A.B. Psychology
Sociology

WILLIAM F. POWERS
School of Management
B.S. Accounting
Finance

BARBARA K. PRAZAK
Arts and Sciences
B.S. Biology

CAROL A. PREZIOSI
School of Education
A.B. Mathematics

KAREN A. PREZIOSI
School of Education
A.B. Special Education

JOHN T. PRINCE
Arts and Sciences
B.S. Biology

JOANNE M. PRITCHETT
School of Nursing
B.S. Nursing

MARIA C. PROVENZANO
Arts and Sciences
A.B. Philosophy
Psychology

LINDA J. PRUSINOWSKI
Arts and Sciences
A.B. Psychology

DEBORAH L.
PRZEWLOCKI
School of Education
A.B. Elementary
Education

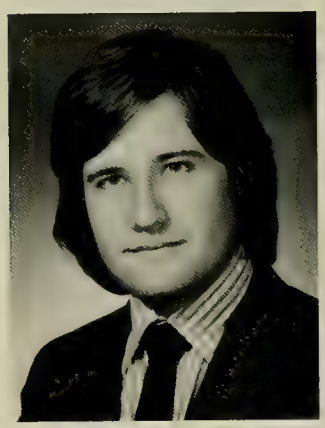

JOHN W. PURCELL
Arts and Sciences
A.B. History

THOMAS N. PURCHASE
School of Management
B.S. General Management

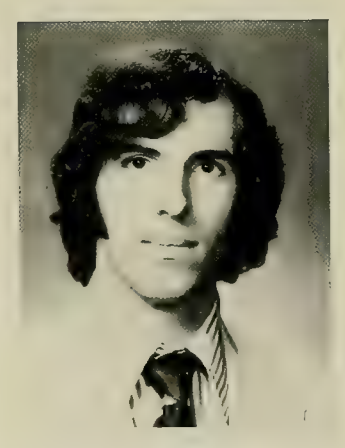

LUIGI G. QUERUSIO
Arts and Sciences
B.S. Chemistry

MICHAEL J. QUIGLEY
School of Management
B.S. Accounting

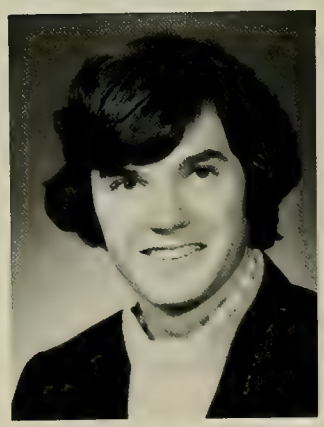

DANIEL L. QUINN
Arts and Sciences
A.B. Economics

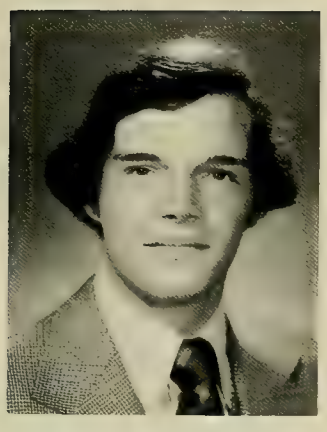

JEFFREY QUINN
Arts and Sciences
A.B. Sociology

MARY J. QUINN
School of Education
A.B. Special Education

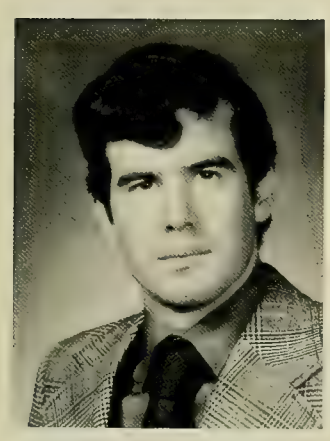

MICHAEL A. QUINN
School of Management
B.S. Accounting

JOAN T. RAFFERTY
School of Education
A.B. Special Education

DONNA C. RAFFI
Arts and Sciences
A.B. Psychology

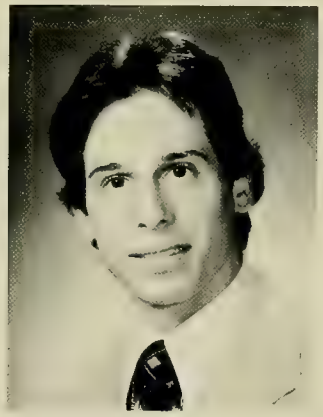

VINCENT F. RAGOSTA
Arts and Sciences
A.B. Political Science
Italian

PATRICIA A. RAHL
Arts and Sciences
A.B. Political Science

ROBERT J. RAISTRICK
School of Education
A.B. Secondary
Education
Mathematics

JOHN C. RALEN
Arts and Sciences
A.B. English

JOANNE M. RAMEY
School of Education
A.B. Special Education

LISA A. RANCE
School of Management
B.S. Marketing

MARY E. RANDALL
Arts and Sciences
B.S. Biology

SUSAN B. RAY
Arts and Sciences
A.B. Sociology

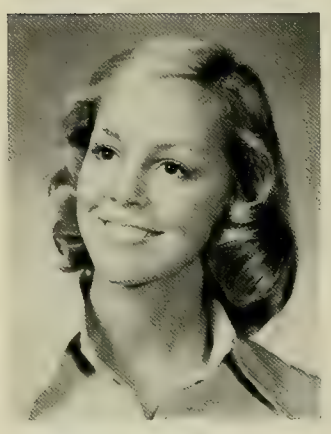

TERESA F. RAY
School of Management
B.S. Marketing

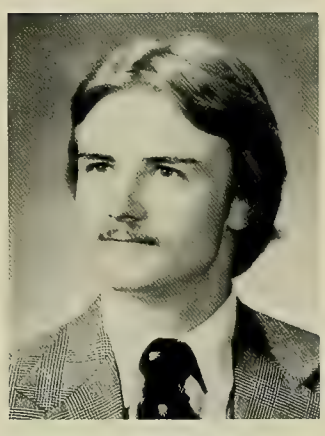

KEVIN S. REARDON
Arts and Sciences
A.B. English

MARY E. REARDON
School of Management
B.S. Accounting
Computer Science

MAUREEN T. REDDY
Arts and Sciences
A. B. English
Political Science

KEVIN J. REDMOND
School of Education
A.B. Elementary
Education

THOMAS J. REGAN
Arts and Sciences
A.B. History
Philosophy

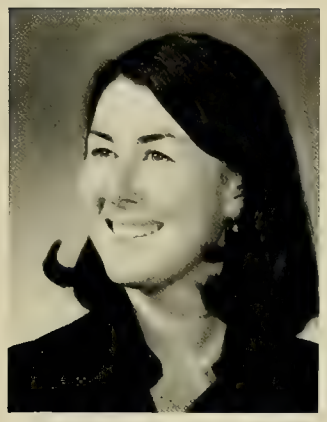

MARTHA J. REID
School of Nursing
B.S. Nursing

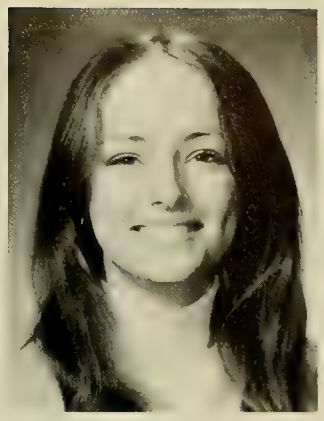

JOAN A. REILLY
School of Education
A.B. Elementary
Education

KATHLEEN T. REILLY
School of Management
B.S. General Management

MICHAEL REILLY
Arts and Sciences
A.B. History

ROBERT A. REILLY
School of Management
B.S. Accounting

THOMAS P. REILLY
Arts and Sciences
B.S. Biology

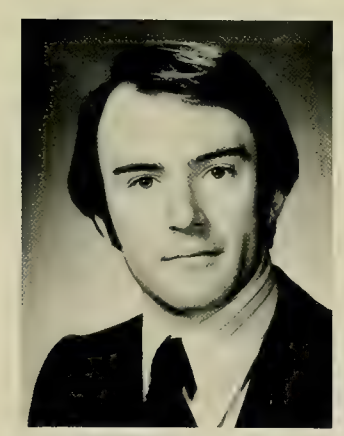

JOHN A. REIN
Arts and Sciences
A.B. Political Science

JANET A. REINDL
Arts and Sciences
B.S. Biology

ELAINE M. REINHARDT
School of Education
A.B. Special Education

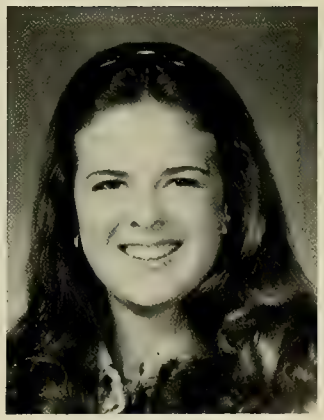

MARY J. REIS
Arts and Sciences
A.B. Studio Art

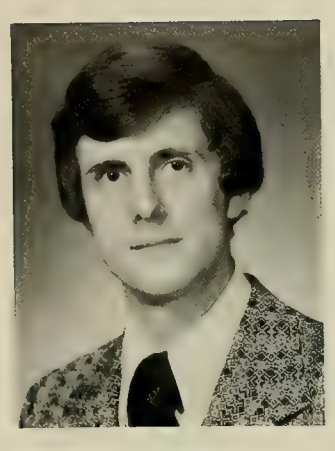

ROBERT M. REMICK
Arts and Sciences
A.B. Political Science

INGRID J. RENWANZ
Arts and Sciences
A.B. Sociology

DIANE M. REPETTO
School of Education
A.B. Elementary
Education

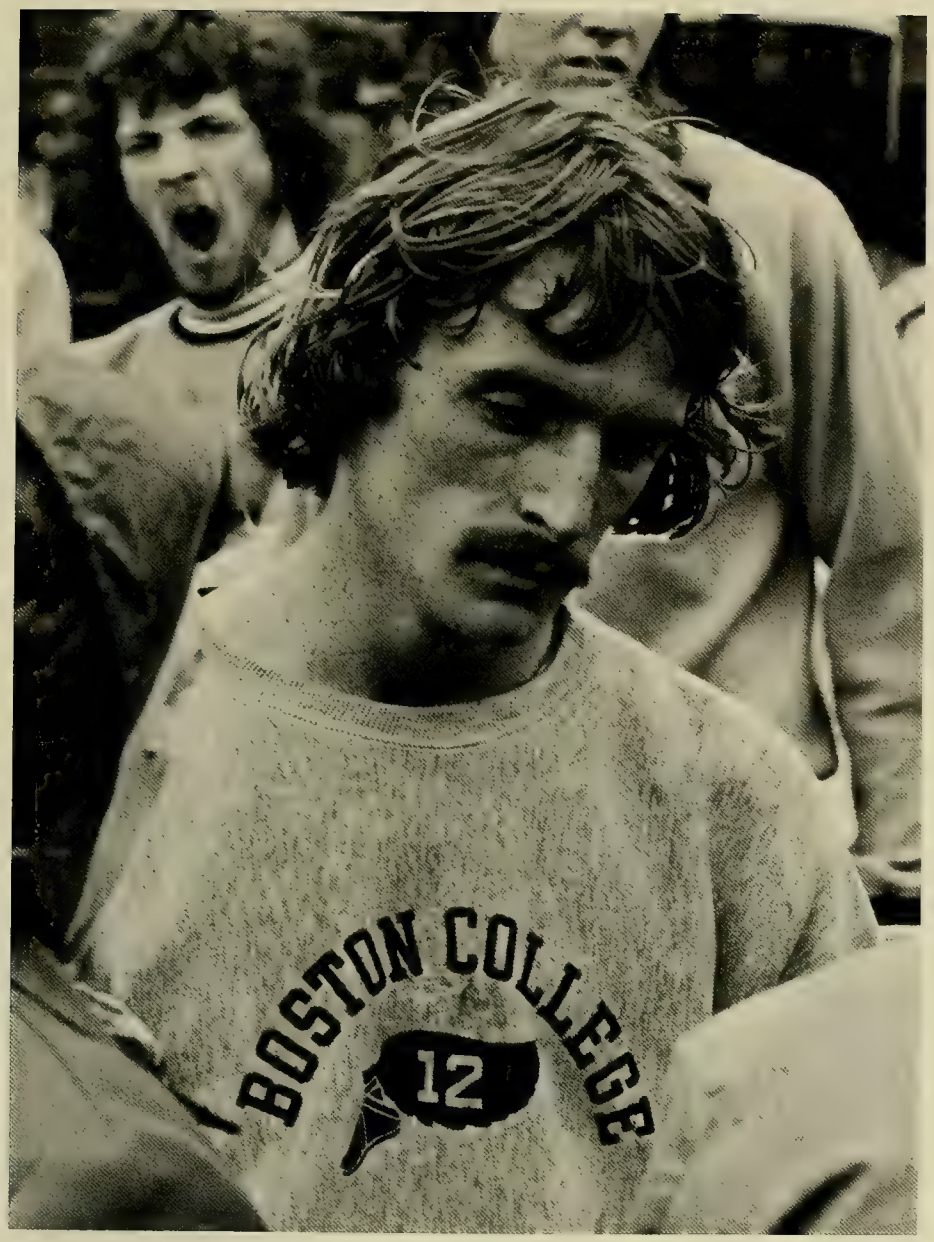

THOMAS M. RESHA
Arts and Sciences
A.B. Economics
Philosophy

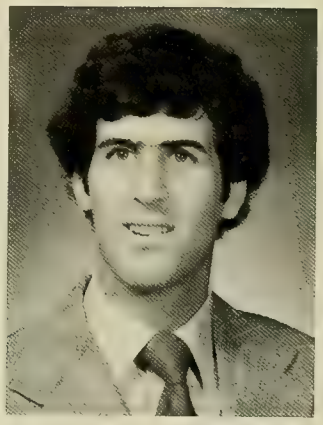

MARK A. RESTREPO
Arts and Sciences
A.B. Mathematics
Economics

MARY B. REUTER
School of Education
A.B. Elementary
Education
Speech

EMILY J. REYNOLDS
Arts and Sciences
A.B. Spanish

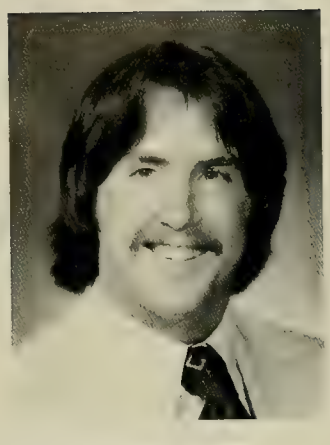

LAURENCE J. RICE
Arts and Sciences
A.B. Economics

BARBARA J. RICHARDS
Arts and Sciences
A.B. Political Science
Speech Communications

CATHERINE A. RICHMOND
School of Education
A.B. Elementary Education
Urban Education

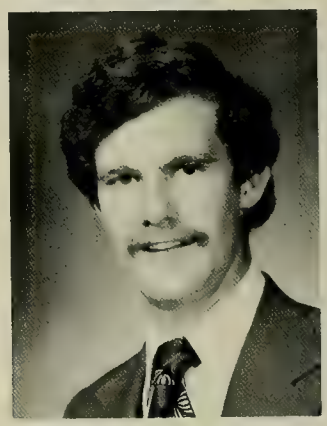

MARK J. RIDGE
School of Management
B.S. General Management

JACQUELINE A. RICK
School of Education
A.B. Special Education

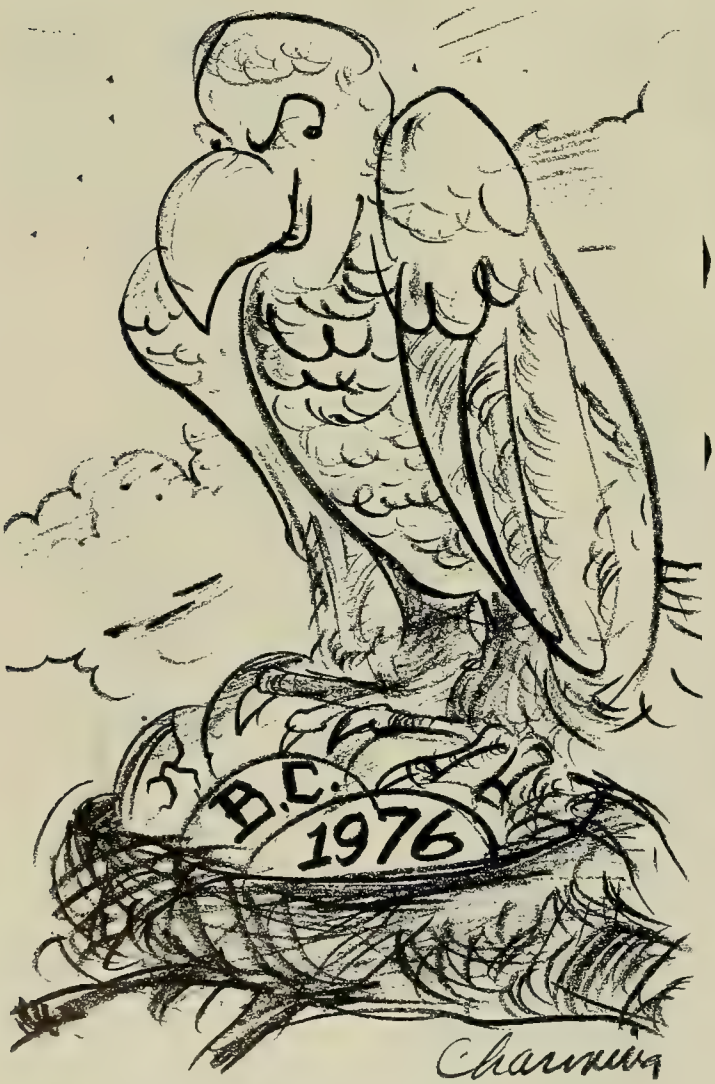

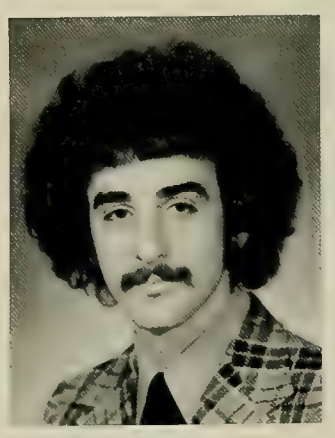

LARRY S. RIFKIN
School of Management
B.S. Accounting

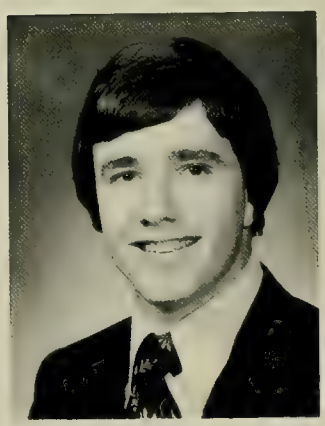

ANTHONY J. RINALDI
School of Management
B.S. Accounting
Finance

MARGARET S. RING
School of Education
A.B. Secondary
Education-Speech

KENNETH A. RIVETZ
Arts and Sciences
A.B. Speech
Communications

MARIA E. RODRIGUEZ
School of Education
A.B. Special Education

JAMES J. RIORDAN
School of Management
B.S. Marketing

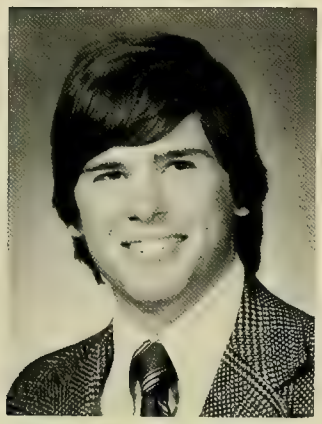

EDWARD R. ROBBINS
School of Management
B.S. Finance

ROBERT E. ROENITZ
School of Management
B.S. Accounting
Finance

JOANN L. RISH
Arts and Sciences
A.B. French

JO-ANN L. ROBINSON
School of Education
A.B. Elementary
Education-Urban Education

JOHN R. ROGERSON
School of Management
B.S. Marketing

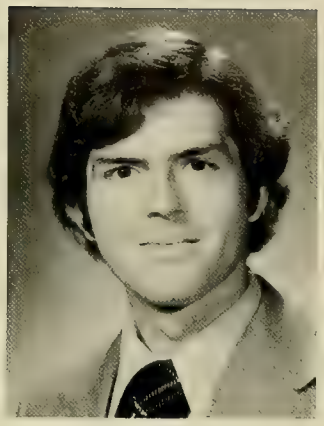

ROBERT C. RIVET
Arts and Sciences
A.B. Economics

WILLIAM R. RODGERS
Arts and Sciences
A.B. Economics

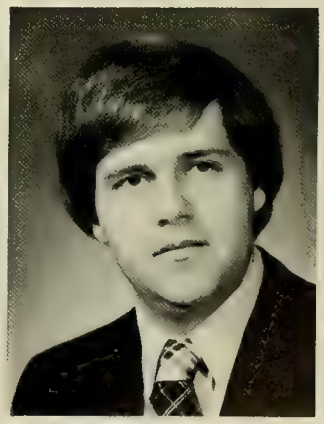

WALTER J. ROK
Arts and Sciences
B.S. Biology
Psychology

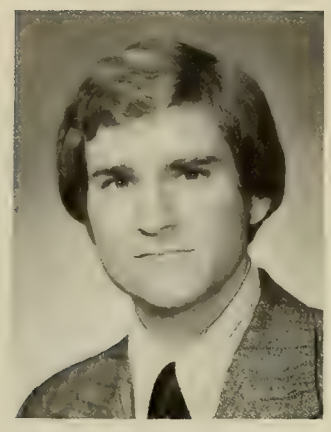

WILLIAM J. ROLL
Arts and Sciences
A.B. Political Science
Economics

MARGUERITE A. ROMANO
School of Nursing
B.S. Nursing

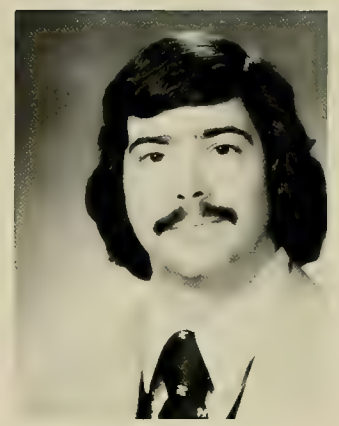

MARK A. ROMASCO
School of Education
A.B. Special Education

DENNIS F. RONAN
School of Education
A.B. Special Education

KATHERINE J. ROONEY
Arts and Sciences
A.B. History

MICHAEL F. ROONEY
School of Management
B.S. Marketing

MARGARET A. RORK
School of Education
A.B. Elementary Education
Special Education

KATHLEEN T. GEDRIC ROSA
Arts and Sciences
A.B. Psychology
Sociology

SUSAN A. ROSS
Arts and Sciences
A.B. English
Germanic Studies

THOMAS J. ROSS
Arts and Sciences
A.B. English

KAREN A. ROSSINI
School of Management
B.S. Marketing
Accounting

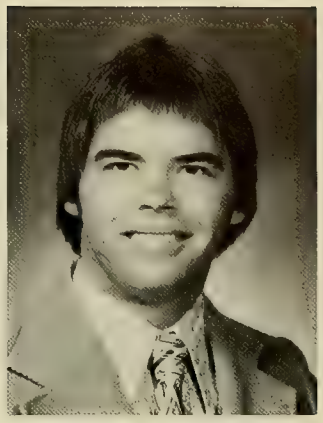

MICHAEL E. ROVINSKI
Arts and Sciences
A.B. Political Science

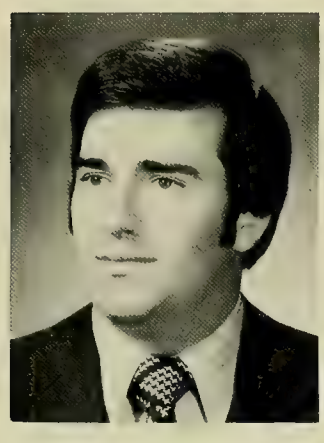

JOSEPH P. ROWAN
Arts and Sciences
A.B. Political Science
Economics

JOHN P. RUDDEN
Arts and Sciences
A.B. History

ROBERT S. RUSAK
School of Management
B.S. Accounting

MARYANN T. RUSCIO
Arts and Sciences
A.B. Sociology

CAROL A. RUSSELL
School of Education
A.B. Early Childhood
Education

FRANCIS J. RUSSELL
School of Management
B.S. Accounting
Finance

JANICE T. RUSSELL
Arts and Sciences
B.S. Biology

ANN T. RUSSO
School of Nursing
B.S. Nursing

MARIANNE T. RUSSO
Arts and Sciences
B.S. Biology

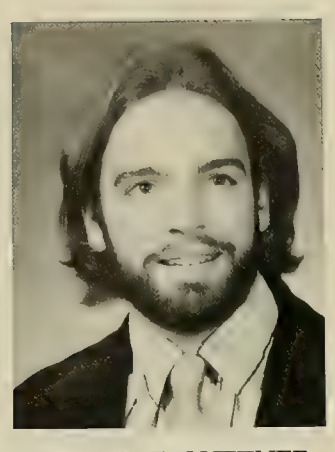

MICHAEL E. RUTTNER
School of Management
B.S. General Management

ALICIA G. RYAN
Arts and Sciences
A.B. Psychology
Sociology

DIANE M. RYAN
Arts and Sciences
B.S. Biology
Mathematics

JAMES F. RYAN
Arts and Sciences
A.B. History

LAWRENCE M. RYAN
Arts and Science
A.B. English
Philosophy

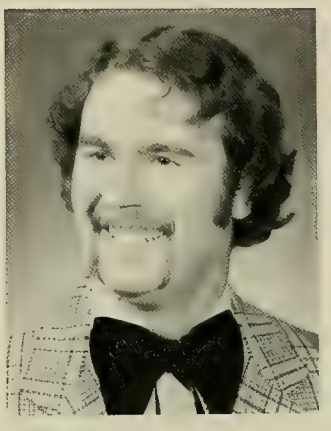

MARK J. RYAN
School of Management
B.S. Accounting
Computer Science

SHEILA M. RYAN
School of Education
A.B. Special Education

SHERYL A. RYAN
Arts and Sciences
B.S. Biology

KATHERINE J. RYBAK
Arts and Sciences
A.B. Political Science
Economics

FRANK T. SABAITIS
Arts and Sciences
A.B. Psychology

PATRICIA G. SABLE
Arts and Sciences
A.B. Sociology
M.A. Sociology

MARGARET V. SADLER
School of Education
A.B. Elementary Education

ELLEN M. SAHADI
Arts and Sciences
A.B. History

MONIQUE D. ST. GERMAIN
Arts and Sciences
A.B. Speech-Theatre

CAROL M. ST. GERMAINE
Arts and Sciences
A.B. Sociology

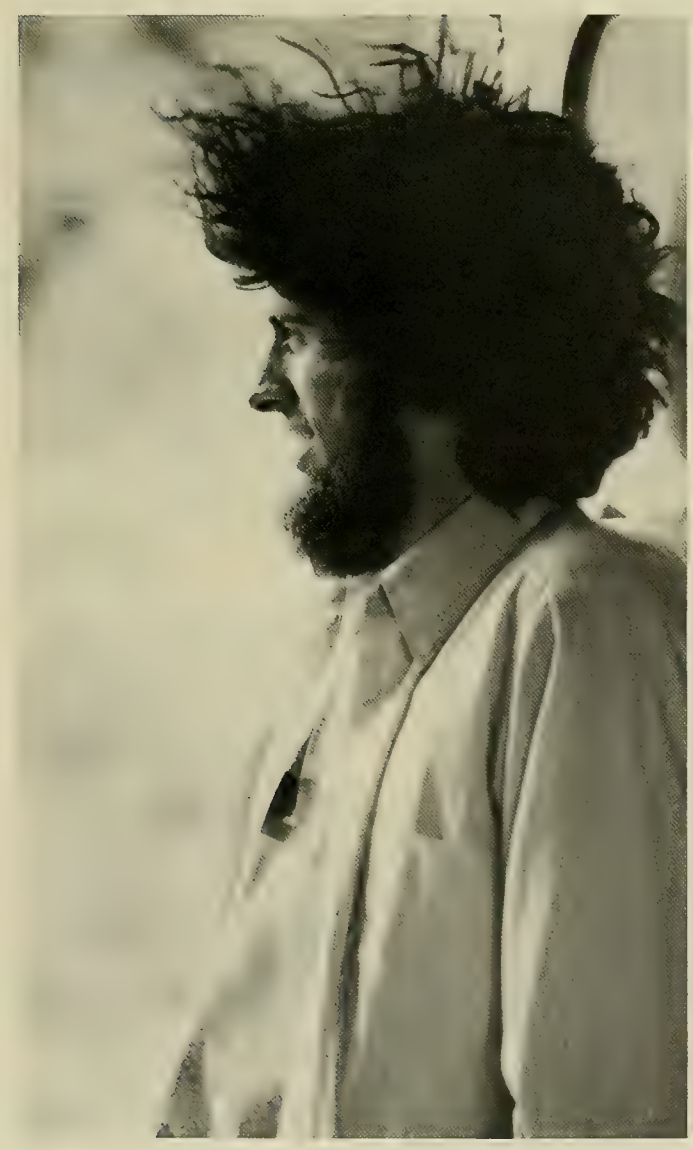

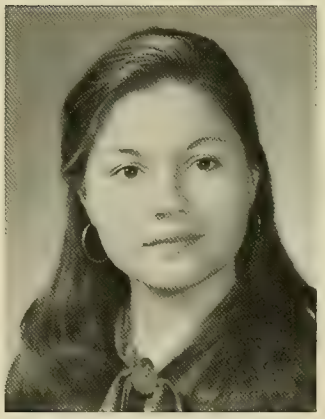

PILAR T. SALAME
Arts and Sciences
A.B. English

PAUL S. SALAMONE
School of Management
B.S. General Management

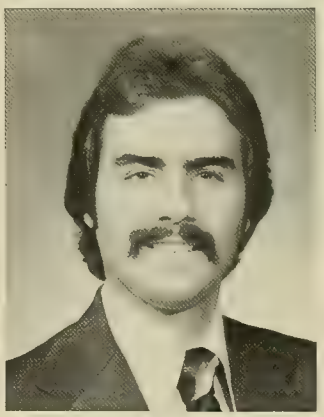

EDWARD G. SALANTRIE
Arts and Sciences
B.S. Economics

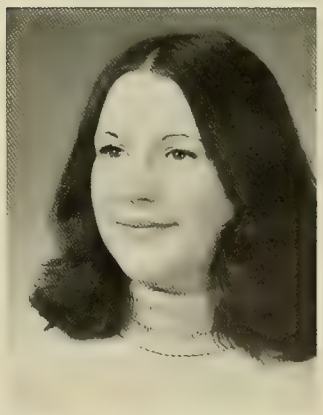

SANDRA M. SALEM
Arts and Sciences
A.B. Political Science
English

SUSAN A. SALTMARSH
Arts and Sciences
A.B. History

SUZANNE M. SALUTI
School of Education
A.B. Special Education

MARTA M. SANCHEZ
Arts and Sciences
B.S. Biology

CAROLYNNE A. SANDERS
Arts and Sciences
A.B. English

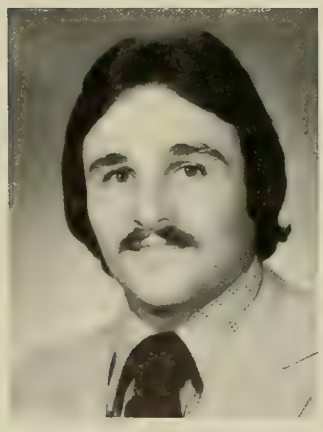

PHILIP L.
SANTABARBARA
School of Management
B.S. Accounting

THERESA M. SANTISI
School of Management
B.S. Accounting

SUSAN L. SANTOS
Arts and Sciences
B.S. Chemistry
Sociology

ELLEN C. SARACINO
Arts and Sciences
A.B. Psychology

ANDREA R. SARRASIN
School of Management
B.S. Marketing

MARK S. SARTANOWICZ
Arts and Sciences
A.B. History

MARGARET A. SAVARO
Arts and Sciences
A.B. Philosophy
English

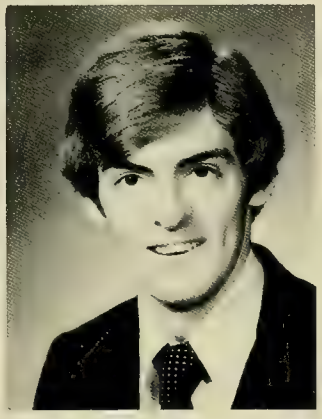

PETER S. SBARDELLI
Arts and Sciences
B.S. Biology

MARIANNE T. SCANLON
Arts and Sciences
A.B. English

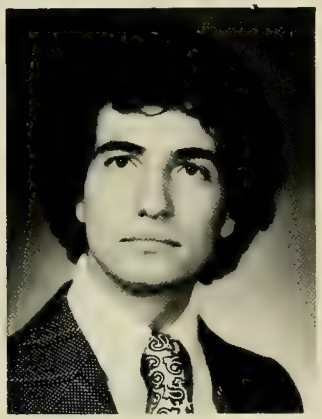

RICHARD S. SCARSELLA
School of Education
A.B. Secondary
Education
History

MICHAEL SAUNDERS
Arts and Sciences
A.B. Mathematics

RICHARD A. SAVAGE
School of Management
B.S. Finance

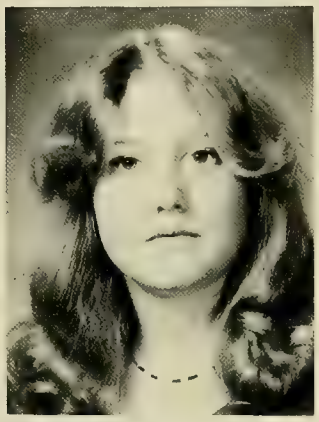

CYNTHIA A. SCALES
School of Education
B.S. Special Education

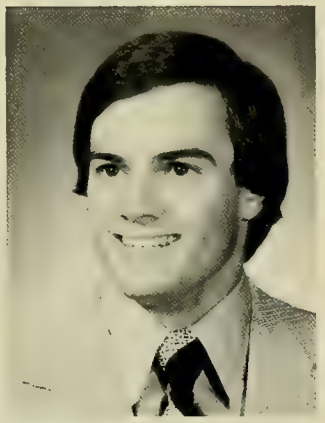

ROBERT V. SCALISE
Arts and Sciences
A.B. Political Science-
History

KATHRYN M. SCERRA
School of Nursing
B.S. Nursing

ELAINE J. SCHAFFER
Arts and Sciences
A.B. Mathematics

LOUIS N. SCHAPPERT
School of Management
B.S. Finance

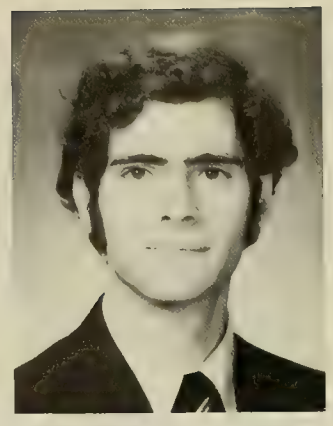

MARC T. SCHIAVONE
Arts and Sciences
B.S. Biology

BRIAN T. SCHIFFINO
School of Management
B.S. Finance
Marketing

PEARL A. SCHILLER
School of Nursing
B.S. Nursing

LINDA J. SCHLICHTER
School of Education
A.B. Special Education

JOHN A. SCHMID
Arts and Sciences
A.B. Psychology
Philosophy

PATRICIA A. SCHMITT
Arts and Sciences
A.B. Spanish

RICHARD J. SCHOLL
Arts and Sciences
A.B. Economics
Philosophy

SHERYL L.
SCHOONOVER
Arts and Sciences
A.B. Speech
Communication
Spanish

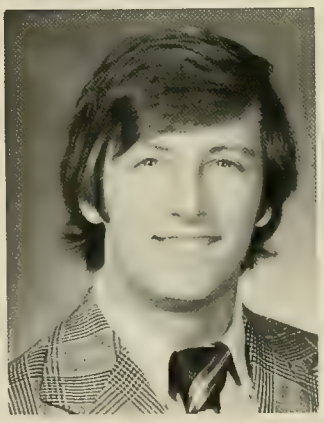

DONALD J. SCHROEDER
School of Management
B.S. Finance

ELLEN A. SCHROEDER
School of Nursing
B.S. Nursing

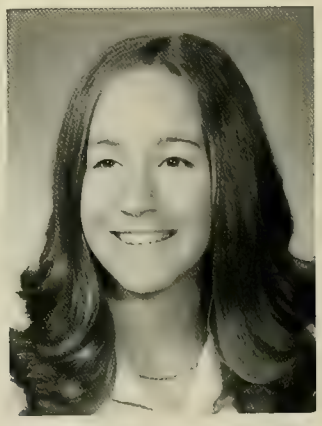

CYNTHIA M. SCHULTZ
Arts and Sciences
A.B. Psychology
Speech Pathology

ANNE SCHUMACHER
School of Education
A.B. Special Education

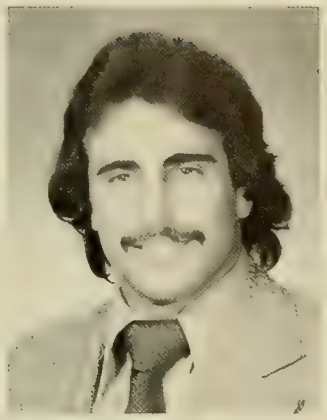

STEVEN A. SCIALABBA
Arts and Sciences
A.B. Psychology

JAMES E.
SCORDAMAGLIA
Arts and Sciences
B.S. Biology

DEBRA A. SCUTARI
Arts and Sciences
A.B. English
History

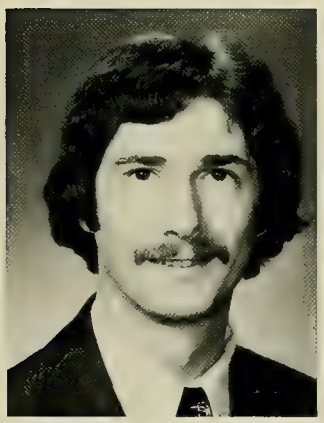

ALAN R. SEGHEZZI
Arts and Sciences
A.B. Political Science
Economics

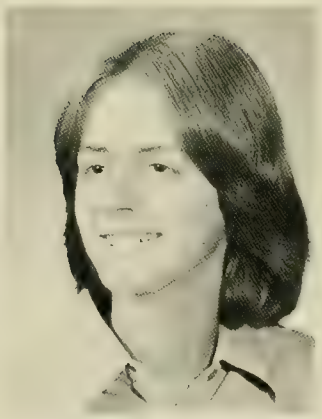

KATHLEEN D. SEIDEL
Arts and Sciences
A.B. Psychology
Sociology

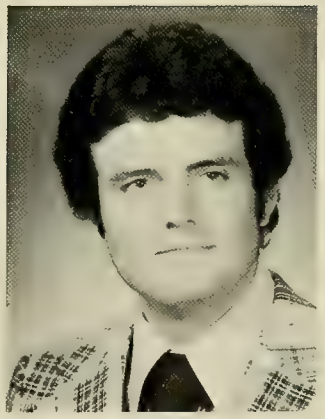

MARK D. SELLARS
School of Management
B.S. Accounting
Finance

ROBERT W. SENSKE
School of Management
B.S. Accounting
General Management

GOLD KEY SOCIETY
SERVICE
SACRIFICE
BOSTON COLLEGE

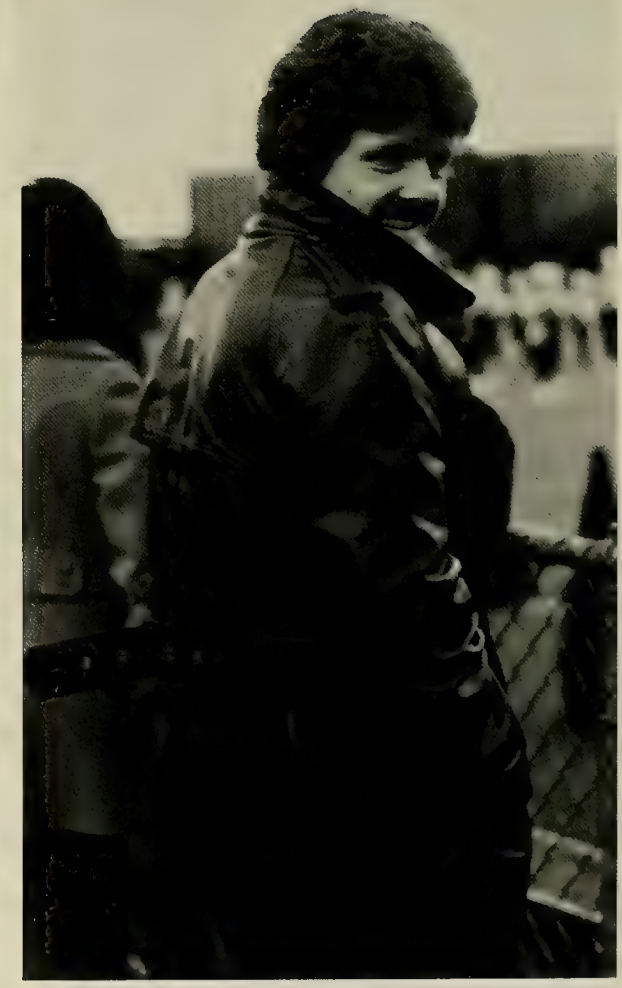

BOSTON
COLLEGE

30

ROBIN D. SERPA
School of Education
A.B. Secondary
Education
Spanish

ROBERT E. SHADDY
Arts and Sciences
A.B. Psychology

ROBERT J. SHAKER
Arts and Sciences
A.B. Political Science

KATHLEEN M. SHANLEY
School of Management
B.S. Computer Science
Economics

MARIA SHARER
School of Management
B.S. Marketing
Accounting

LINDA C. SHARKUS
Arts and Sciences
B.S. Chemistry

MARY C. SHARRY
Arts and Sciences
A.B. Political Science

SUSAN K. SHAYS
Arts and Sciences
A.B. Philosophy

GERALD B. SHEA
Arts and Sciences
A.B. English
History

MARGARET E. SHEA
Arts and Sciences
A.B. Psychology
Biology

NANCY L. SHEA
School of Education
A.B. Elementary Education
Speech Science

TIMOTHY P. SHEA
School of Management
B.S. Production Management
Computer Science

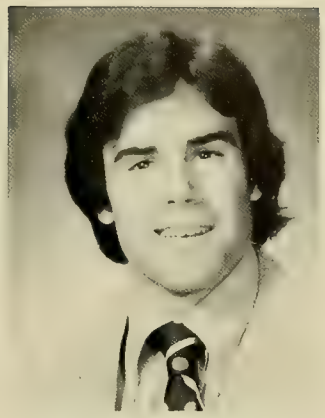

ROBERT W. SHECTMAN
Arts and Sciences
B.S. Biology

CHARLES J. SHEEHAN
Arts and Sciences
A.B. English

JANE M. SHEEHAN
Arts and Sciences
A.B. Political Science

RITA C. SHEEHAN
School of Nursing
B.S. Nursing

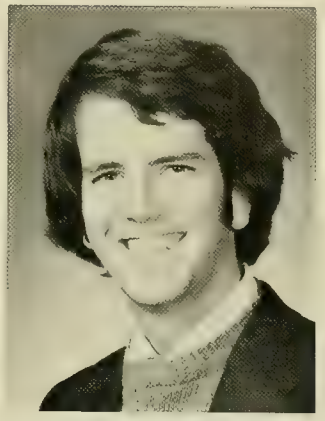

WILLIAM A. SHEEHAN
School of Management
B.S. General Management

WILLIAM J. SHEEHAN
School of Management
B.S. Accounting
General Management

WALTER A. SHEPHARD
School of Management
B.S. Finance

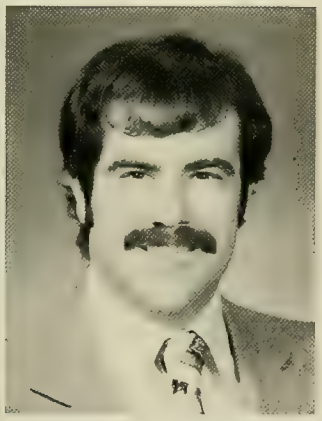

CHARLES T. SHERMAN
School of Management
B.S. Marketing

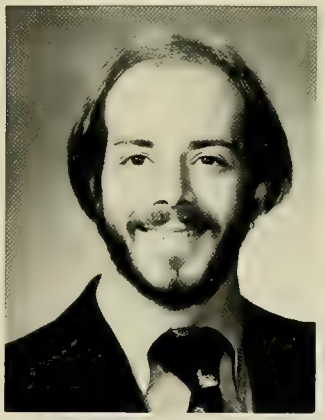

DAVID S. SHERMAN
School of Management
B.S. Finance

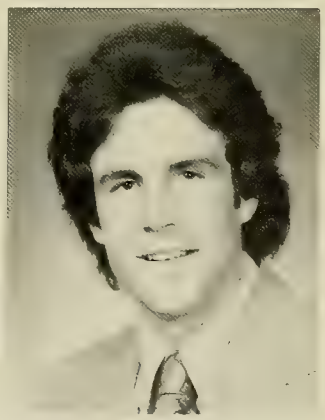

ROBERT C. SHERMONT
School of Management
B.S. Marketing

STUDENT NURSING

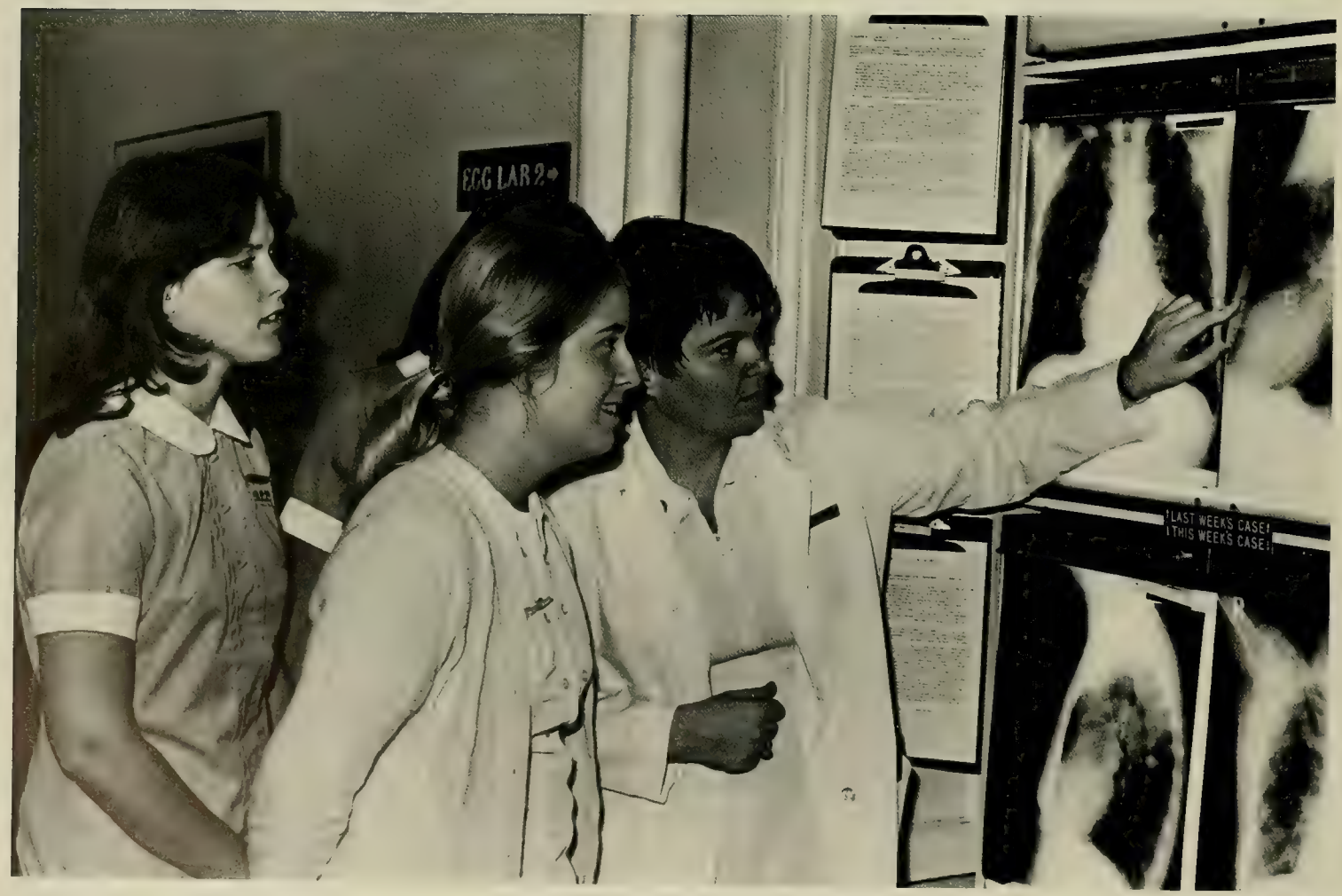

RICHARD P. SHEVLIN
Arts and Sciences
A.B. Political Science
History

CATHLEEN E. SHIELDS
School of Nursing
B.S. Nursing

JOHN B. SHIMIZU
Arts and Sciences
A.B. Political Science
English

LYNN M. SHIREY
Arts and Sciences
A.B. English

BRIDGET M. SHOVLIN
School of Management
B.S. Administrative
Science
Computer Science

BONNIE L. SHOWSTACK
School of Nursing
B.S. Nursing

KATHLEEN M. SHUGRUE
School of Nursing
B.S. Nursing

RICHARD G. SHULMAN
Arts and Sciences
A.B. Political Science

BEVERLY SIANO
School of Nursing
B.S. Nursing

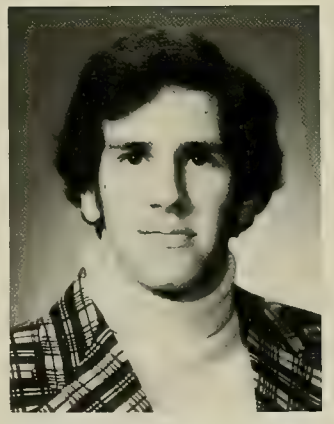

NEIL Y. SIEGEL
Arts and Sciences
A.B. Psychology

MAELYN N. SIGAL
Arts and Sciences
A.B. Psychology

RALPH J. SIGLER
School of Management
B.S. Accounting
Finance

MARIA D. SILVA
School of Management
B.S. Marketing

MARYALICE L. SILVA
School of Nursing
B.S. Nursing

RICHARD N. SILVER
Arts and Sciences
A.B. Political Science
Speech Communications

DANIEL J. SILVERMAN
Arts and Sciences
A.B. History
Philosophy

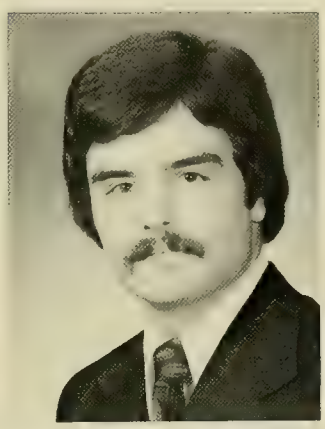

VICTOR R. SIMONE
School of Management
B.S. Economics
Finance

CLAYTON D. SIMPSON
School of Management
B.S. Accounting

MICHELE D. SIMPSON
Arts and Sciences
A.B. English
Sociology

THOMAS M. SINCHAK
School of Management
B.S. Finance

RONALD A. SINKOVITZ
School of Management
B.S. Accounting

STUART E. SINOFF
Arts and Sciences
A.B. Psychology

STEPHEN M. SKOCZYLAS
Arts and Sciences
A.B. Mathematics
Economics

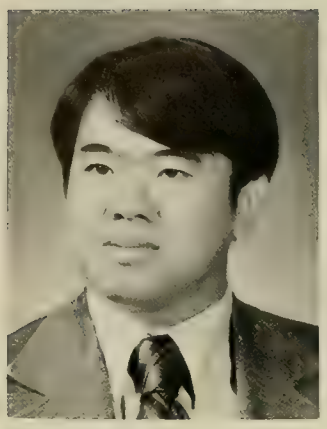

FRANCIS U.
SIRITHANANON
School of Management
B.S. Computer Science
Economics

PAULA E. SKANGOS
Arts and Sciences
A.B. Political Science

WALTER S. SLACK
Arts and Sciences
A.B. English

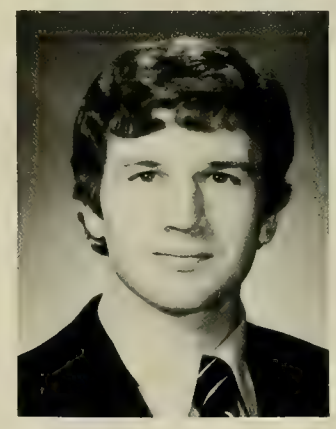

JOHN J. SLATER
Arts and Sciences
A.B. Political Science
Economics

ELIZABETH M. SMALLEY
Arts and Sciences
A.B. Sociology

KATHLEEN M.
SMIGIELSKI
Arts and Sciences
A.B. Theatre
English

DALE A. SMITH
Arts and Sciences
A.B. Studio Art

JOHN M. SMITH
School of Management
B.S. Marketing

LINDA S. SMITH
Arts and Sciences
A.B. Political Science
History

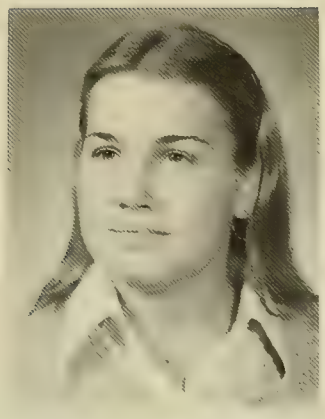

MARY H. SMITH
School of Management
B.S. Accounting
Marketing

NANCY L. SMITH
School of Education
A.B. Elementary
Education-Special Education

SARAH B. SMITH
Arts and Sciences
A.B. Political Science

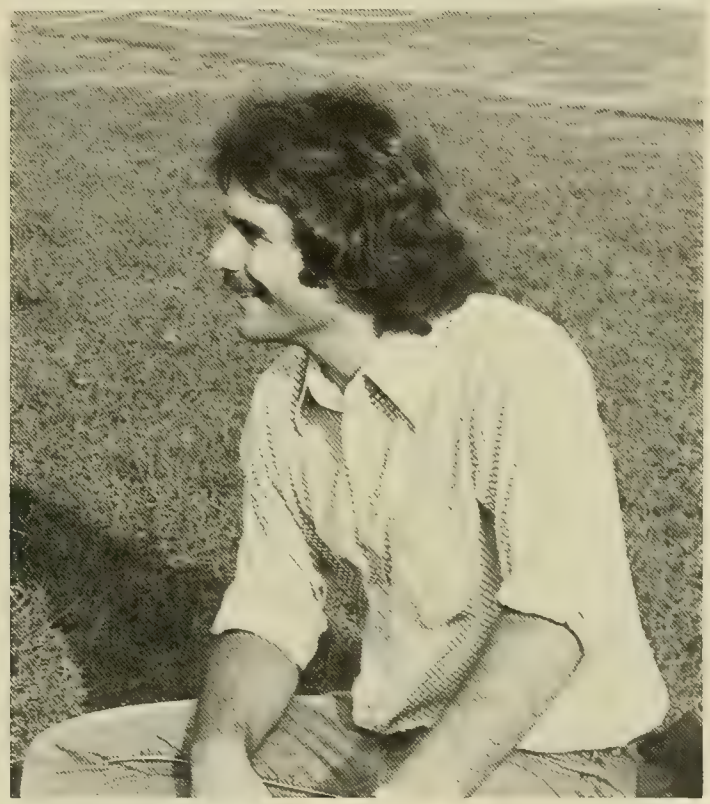

SUSAN A. SMITH
Arts and Sciences
A.B. Political Science

SUSAN L. SMITH
School of Education
A.B. Elementary
Education

TERRENCE J. SMITH
School of Management
B.S. Marketing

THOMAS F. SMITH
Arts and Sciences
A.B. Economics

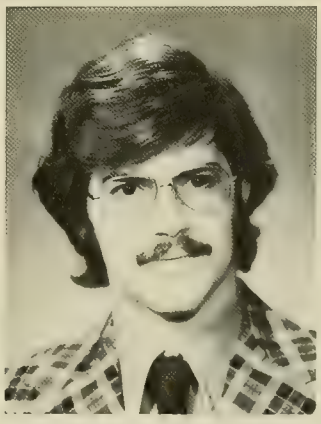

EDWARD C. SNOW
Arts and Sciences
A.B. Mathematics

PAUL M. SNYDER
Arts and Sciences
A.B. Political Science
Economics

DONNA S. SOFUOLIS
School of Education
A.B. Elementary
Education

JEROLD J. SONDLER
School of Management
B.S. Accounting
Philosophy

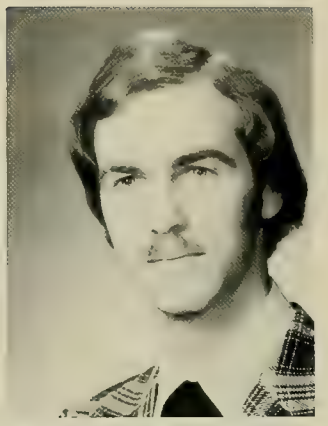

STEPHEN J. SOWA
Arts and Sciences
A.B. Economics
Biology

AYDA O. SOYDAN
Arts and Sciences
A.B. Psychology

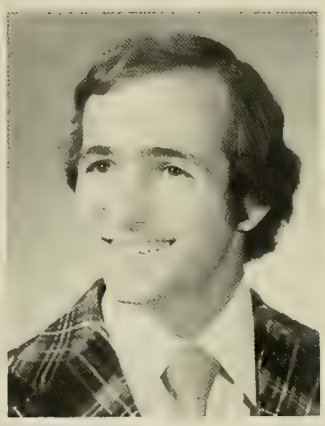

JOSEPH D.
SPADAVECCHIO
Arts and Sciences
A.B. Political Science

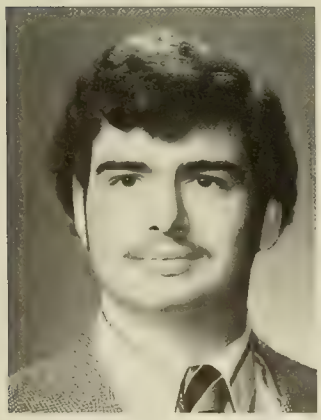

EDWARD R. SPADONI
Arts and Sciences
A.B. Psychology

JOHN H. SPANG
School of Management
B.S. Economics
Marketing

WAYNE A. SPARROW
School of Management
B.S. Accounting

ROBERT P. SPEER
School of Management
B.S. Marketing

ANTHONY E. SPIRITO
Arts and Sciences
A.B. Mathematics
Economics

MARIAN E. SPOHRER
Arts and Sciences
A.B. History

RANDY F. STABILE
School of Management
B.S. Marketing

ANTHONY T. STAFFIER
Arts and Sciences
B.S. Geology

PAUL T. STAFFORD
School of Management
B.S. Economics

NICHOLAS D. STAMATOS
Arts and Sciences
A.B. History

MARY L. STAMPLEY
School of Nursing
B.S. Nursing

CARLA C. STANCHI
School of Education
A.B. Special Education

EDWARD M. STANTON
Arts and Sciences
A.B. Philosophy

MARY L. STAWICKI
School of Education
A.B. Elementary
Education

MARY J. STEELE
School of Management
B.S. Accounting
Computer Science

SUSAN E. STEGMAIER
School of Nursing
B.S. Nursing

MELINDA B. STEIN
Arts and Sciences
A.B. Psychology

NORMAN STEIN
Arts and Sciences
A.B. Political Science

ANDREA L. STEINBERG
Arts and Sciences
A.B. Sociology

ELIZABETH A. STELLAS
Arts and Sciences
A.B. Theology

LYNN E. STEPNOSKI
Arts and Sciences
A.B. Economics

LYNN A. STERETT
Arts and Sciences
A.B. Psychology

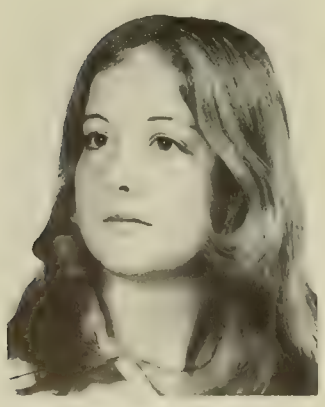

MARY T. STEVENS
Arts and Sciences
A.B. Spanish

SYBILLE F. STILLGER
Arts and Sciences
A.B. French

FREDERICK R. STONE
Arts and Sciences
A.B. History

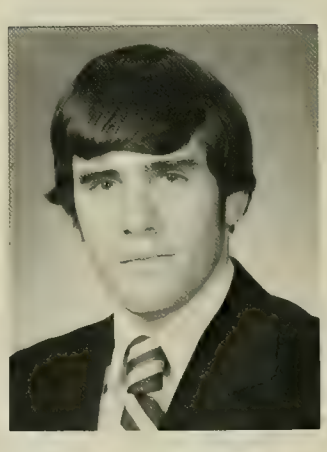

WILLIAM R. STONE
School of Management
B.S. Accounting

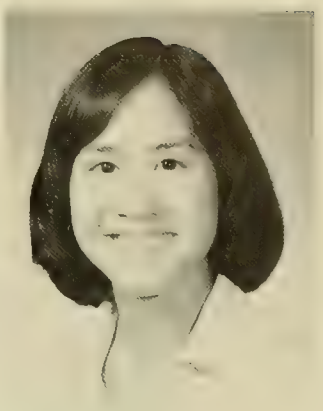

KAREN A. STOWE
School of Education
A.B. Special Education

JEANNE P. STRINGER
Arts and Sciences
A.B. Sociology
Psychology

TIMOTHY C. STUCCHI
School of Management
B.S. Operations
Management

PAUL H. STUEBE
Arts and Sciences
A.B. Political Science

PETER E. STUTMAN
Arts and Sciences
B.S. Biology

ROBERTO J. SUCRE
School of Management
B.S. Accounting

BRIAN W. SULLIVAN
Arts and Sciences
A.B. Political Science

ELIZABETH M.
SULLIVAN
School of Nursing
B.S. Nursing

JEAN T. SULLIVAN
Arts and Sciences
A.B. Psychology
Sociology

JOHN J. SULLIVAN
School of Management
B.S. Accounting

JOSEPH J. SULLIVAN
School of Management
B.S. Accounting
Marketing

MARK F. SULLIVAN
School of Management
B.S. Finance
Marketing

MARY E. SULLIVAN
Arts and Sciences
A.B. Spanish

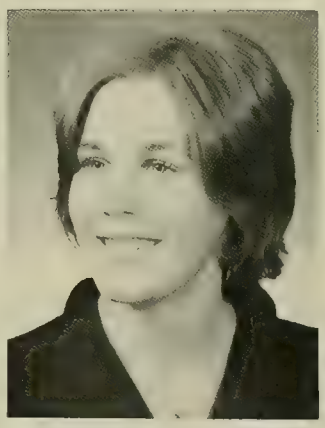

MARY M. SULLIVAN
School of Education
A.B. Special Education

MICHAEL D. SULLIVAN
Arts and Sciences
A.B. Economics

PATRICIA A. SULLIVAN
Arts and Sciences
A.B. Psychology

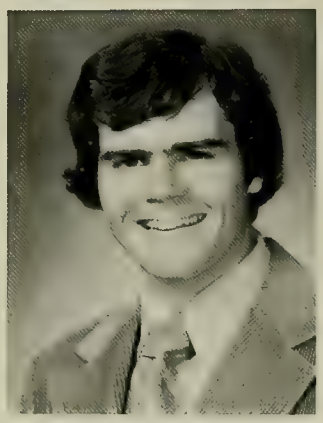

THOMAS P. SULLIVAN
Arts and Sciences
B.S. Biology

WILLIAM J. SULLIVAN
School of Management
B.S. General Management

JOSEPH M. SUOZZI
Arts and Sciences
A.B. Political Science

MARY M. SUSSEN
School of Education
A.B. Elementary
Education

PAUL R. SUSSENGUTH
Arts and Sciences
B.S. Biology

DIANE A. SWANSON
Arts and Sciences
B.S. Biology

MARIAN SWEENEY
School of Education
A.B. Special Education

RICHARD J. SWEENEY
School of Management
B.S. General Management

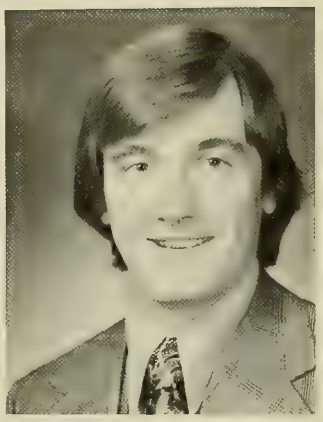

JOSEPH E. SWEET
Arts and Sciences
A.B. Political Science

VIRGINIA K. SZLYK
School of Nursing
B.S. Nursing

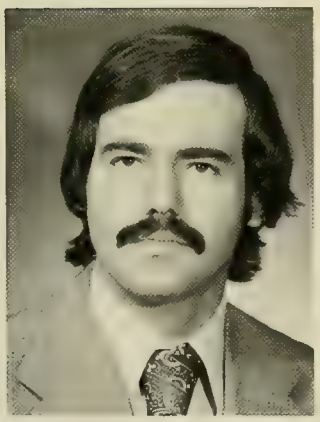

GEORGE P. SZONDY
Arts and Sciences
A.B. Sociology

RICHARD TABER
Arts and Sciences
A.B. Economics
Psychology

ELLEN M. TAKAGI
School of Management
B.S. Marketing

CARLA M. TALENTO
School of Education
A.B. Special Education

MARION TALMADGE
School of Nursing
B.S. Nursing

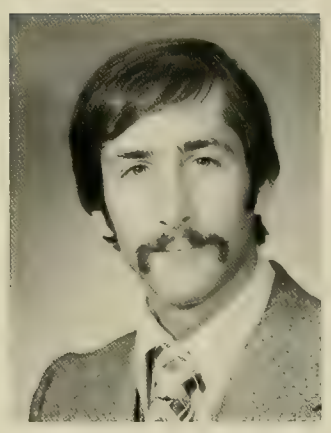

DOUGLAS H. TANGER
School of Management
B.S. Marketing

ARTHUR J. TASSI
Arts and Sciences
A.B. Economics
Political Science

CARYN M. TATEN
School of Nursing
B.S. Nursing

DEBORAH A. TAVALARO
School of Education
A.B. Elementary Education
Speech Science

HOLLY N. TAYLOR
Arts and Sciences
B.S. Biology

MARK A. TEEHAN
Arts and Sciences
A.B. English

LYNNE E. TEMPLE
School of Education
A.B. Elementary
Education

JOHN P. TERRY
Arts and Sciences
A.B. Psychology
English

RICHARD H. THERIAULT
Arts and Sciences
B.S. Biology
Philosophy

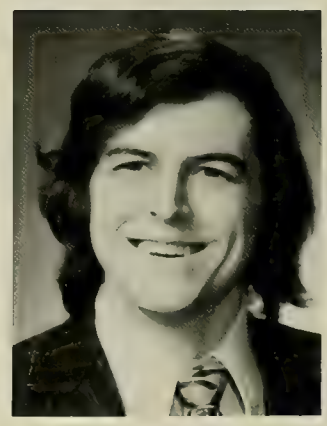

MARC A. THIBODEAU
Arts and Sciences
A.B. History
Political Science

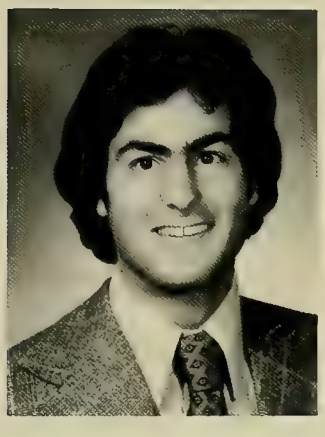

ANTHONY J. THOMAS
School of Management
B.S. Accounting

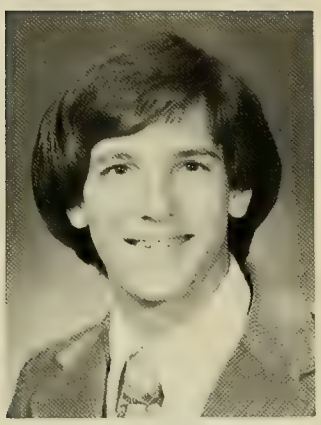

DREW M. THOMAS
School of Management
B.S. Accounting

MARY L. THOMAS
School of Management
B.S. Accounting

PAUL K. THOMAS
School of Management
B.S. Accounting

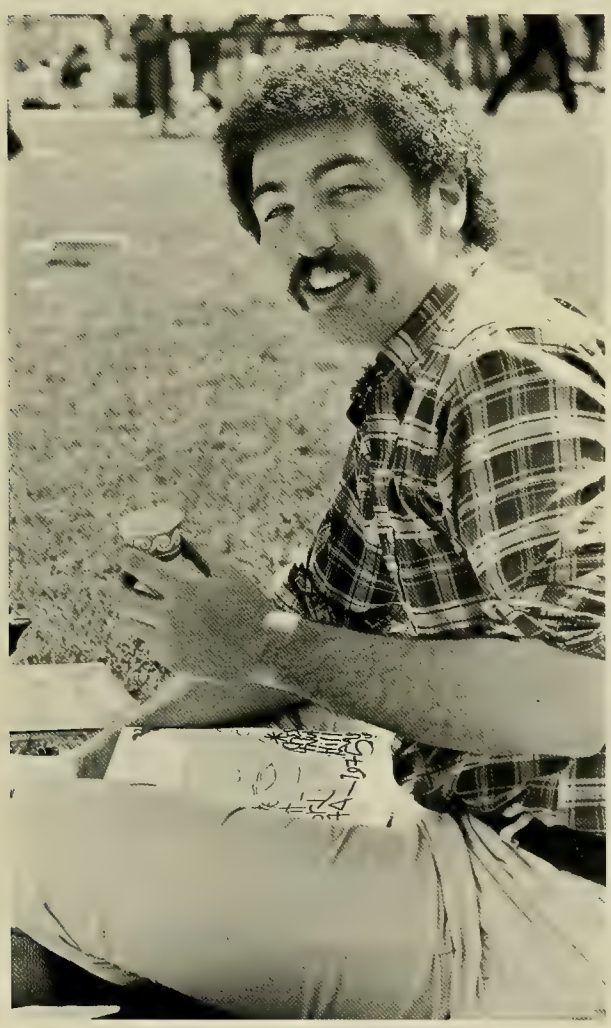

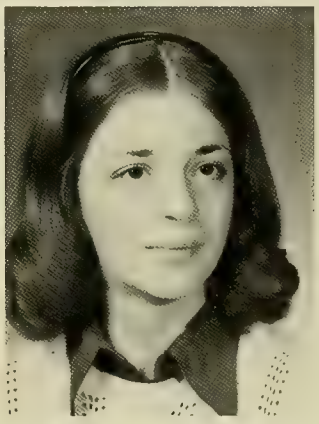

MARIJEAN C. THORN
School of Nursing
B.S. Nursing

MAUREEN P. THORN
Arts and Sciences
B.S. Chemistry

KEVIN T. TIERNEY
Arts and Sciences
A.B. Mathematics

STEPHEN V. TIMPANY
School of Management
B.S. Economics
Marketing

HELEN M.
TIPPING-MURPHY
School of Education
A.B. Special Education

CHARLES J. TOBIN
Arts and Sciences
A.B. Psychology

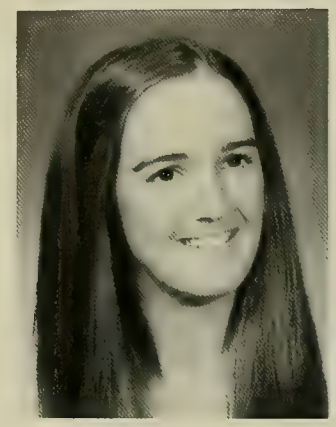

MARY E. TOBIN
Arts and Sciences
A.B. English

ELIZABETH C.
TOLLEFSON
Arts and Sciences
A.B. Sociology

DIANE M. TOMAIN
Arts and Sciences
A.B. Psychology

ANITA L. TOMASELLI
Arts and Sciences
A.B. Political Science

ELIZABETH A. TOOKER
Arts and Sciences
A.B. English
Speech-Theatre

DIANE M. TORRES
School of Education
A.B. Early Childhood
Education-Sociology

MARIA ISABEL TORUÑO
Arts and Sciences
A.B. Psychology

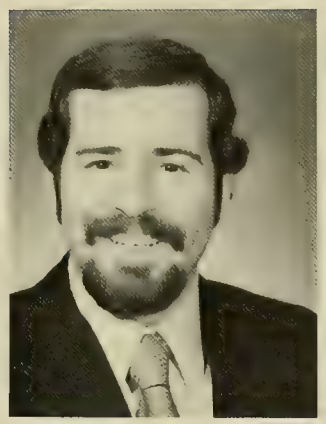

RICHARD J. TOWLE
Evening College
A.B. Psychology

GERALDINE A. TOWNSEND
School of Nursing
B.S. Nursing

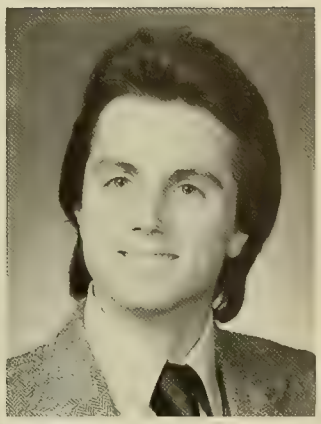

JAMES F. TOY
Evening College
A.B. Philosophy

MARIFRANCES C. TOZAR
School of Nursing
B.S. Nursing

KATHERINE E. TRACY
School of Nursing
B.S. Nursing

SUSAN R. TRAILL
Arts and Sciences
A.B. Psychology

ELLEN R. TRAINEY
Arts and Sciences
A.B. Economics

JOHN A. TREIBER
Arts and Sciences
A.B. Sociology

PATRICK M. TRIANO
Arts and Sciences
A.B. English

MARIO J. TROFA
Arts and Sciences
A.B. History
Economics

GAIL D. TROIANO
Arts and Sciences
A.B. Psychology

MICHAEL C. TROOP
School of Management
B.S. Accounting

KEVIN C. TROY
Arts and Sciences
A.B. English

PAUL V. TRUE
Arts and Sciences
A.B. Sociology

BRIAN T. TUCKER
Arts and Sciences
A.B. Political Science

RODWYN G. TUCKER
School of Management
B.S. Accounting
Marketing

JOHN GANNON TULLY
Arts and Sciences
A.B. Political Science

STEVEN F. TURNER
Arts and Sciences
A.B. Economics

LEIGH D. TUTTLE
Arts and Sciences
A.B. Sociology
Psychology

MARIAN P. TUTTLE
School of Nursing
B.S. Nursing

PATRICIA M. TWOMEY
Arts and Sciences
A.B. Political Science

STEVEN T. TWOMEY
School of Management
B.S. Marketing

JULIE A. TWYFORD
Arts and Sciences
A.B. Psychology
Sociology

HELEN C. TYCZENSKI
Arts and Sciences
A.B. Sociology

ANDRE S. URBAN
Arts and Sciences
B.S. Biology

CAROLYN M. VACCA
School of Education
A.B. Secondary
Education
Speech

MICHAEL A. VACCA
Arts and Sciences
B.S. Biology

JOSEPH M. VALLELY
School of Management
B.S. General Management

JOHN G. VALLIS
Arts and Sciences
A.B. Political Science

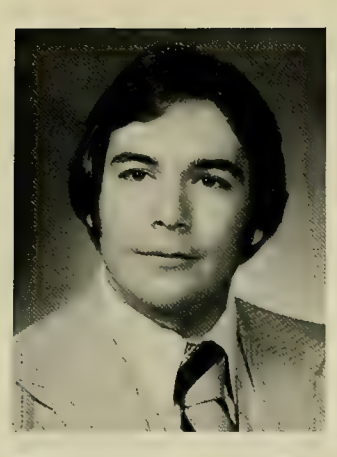

THOMAS C. VALORIE
School of Management
B.S. Accounting

CHANTAL D. VANLEDE
Arts and Sciences
A.B. Political Science

KAREN E. VARRICCHIO
School of Education
A.B. Early Childhood
Education

LINDA J.
VASCONCELLOS
Arts and Sciences
A.B. Psychology
Sociology

NANCY A. VEKENS
Arts and Sciences
A.B. Psychology
Sociology

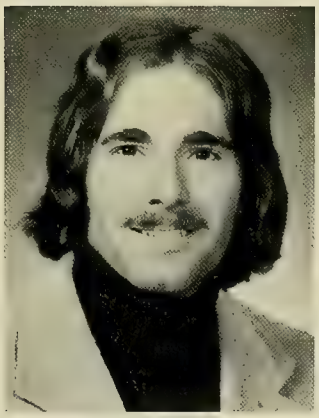

SCOTT D. VELEY
School of Management
B.S. Marketing

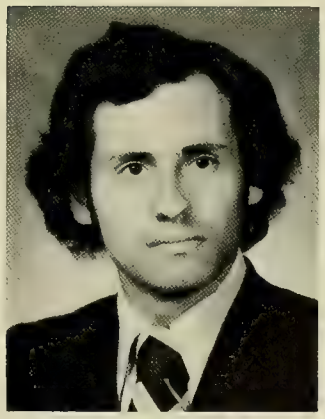

STEVEN I. VENEZIA
Arts and Sciences
A.B. Political Science
Italian

BETH M. VERRE
School of Nursing
B.S. Nursing

PATRICIA VICINO
Arts and Sciences
A.B. Psychology

DENISE C. VINCENT
School of Education
A.B. History
Secondary Education

HARA L. VINER
Arts and Sciences
A.B. Sociology

VALERIE VIRGA
Arts and Sciences
A.B. English

STEVEN M. VITO
Arts and Sciences
A.B. English

DOROTHY M. VOGEL
School of Nursing
B.S. Nursing

MICHAEL J. VOLPE
Arts and Sciences
B.S. Biology
History

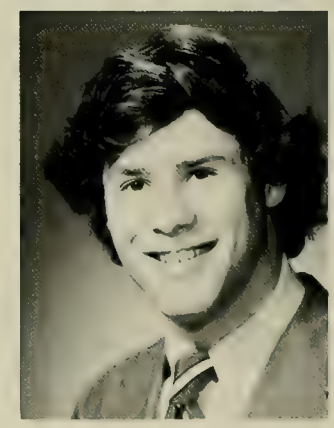

STEPHEN C. VORIS
Arts and Sciences
A.B. History
English

BARBARA E. VORISEK
School of Nursing
B.S. Nursing

ANNE E. WAGNER
Arts and Sciences
A.B. Political Science

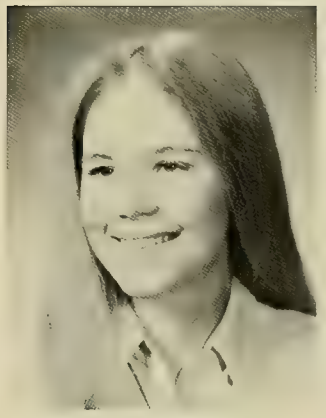

ANN E. WALDORF
School of Education
A.B. Special Education

JOHN F. WALDRON
School of Education
A.B. History
Secondary Education

THOMAS N. WALKER
School of Management
B.S. Finance

NANCY D. WALLACE
School of Nursing
B.S. Nursing

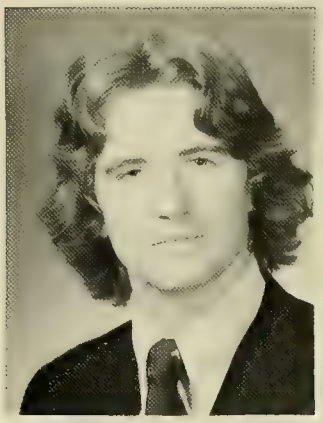

BRENDAN J. WALSH
Arts and Sciences
A.B. Economics

PATRICIA A. WALSH
Arts and Sciences
B.S. Biology

ROBERT J. WALSH
Arts and Sciences
A.B. Political Science
History

THOMAS P. WALSH
Arts and Sciences
A.B. Political Science
Sociology

DENISE F. WALTER
School of Education
A.B. Special Education

KATHRYN M. WALUNAS
School of Education
A.B. Special Education

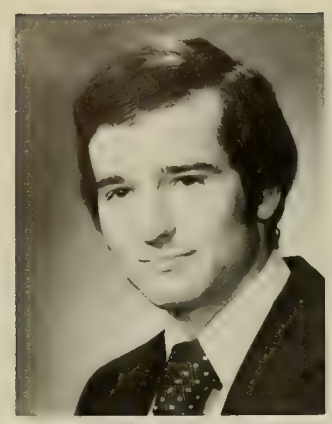

THOMAS J. WALZ
School of Management
B.S. Accounting

THOMAS H. WARD
School of Management
B.S. Marketing
Finance

FRANCIS X. WASIELEWSKI
Arts and Sciences
A.B. Sociology
Political Science

DEBORAH M. WASKO
School of Nursing
B.S. Nursing

JACQUELINE A. WATERS
Arts and Sciences
A.B. Psychology

MILDRED P. WATERS
Arts and Sciences
A.B. Sociology

CAROL J. WATSON
Arts and Sciences
A.B. English
Philosophy

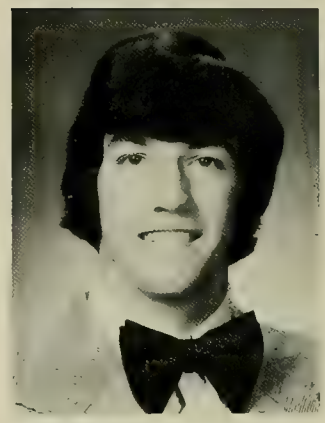

PAUL J. WATSON
School of Management
B.S. Marketing

REBECCA C. WATT
School of Management
B.S. Operations
Management

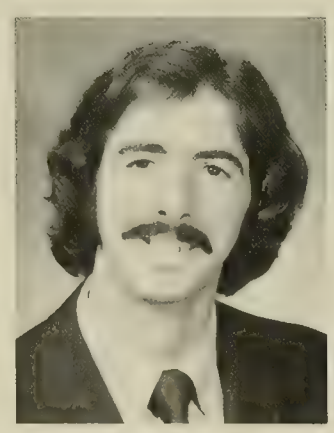

JOHN J. WEBSTER
Arts and Sciences
A.B. Speech
Philosophy

WILLIAM J. WEISHAUPT
Arts and Sciences
A.B. Political Science

WENDY E. WEISS
School of Education
A.B. Special Education

JANN M. WELLS
Arts and Sciences
A.B. Sociology
Theology

HELOISE D. WESTBROOK
Arts and Sciences
B.S. Biology

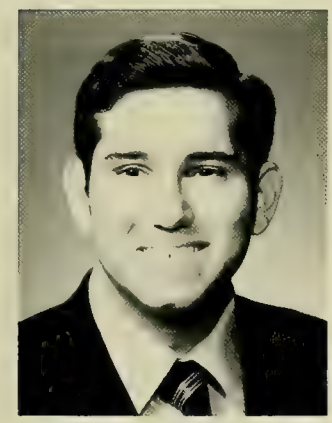

THOMAS J. WHELAN
School of Education
A.B. English

ANNE M. WELT
Arts and Sciences
A.B. Art History

JANET M. WEYMAN
Arts and Sciences
B.S. Chemistry

HOPE A. WHITE
Arts and Sciences
A.B. English

FRANCETTE V. WENZEL
Arts and Sciences
A.B. Speech
Communications

RAYMOND B. WENZEL
School of Management
B.S. Accounting

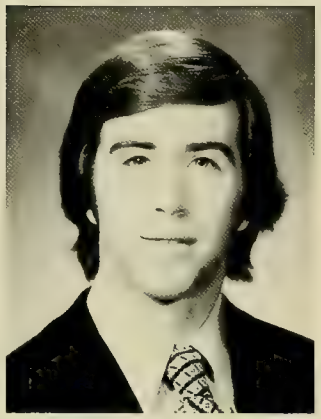

THOMAS J. WHALEN
Arts and Sciences
A.B. Economics

VIRGINIA M. WHALEN
Arts and Sciences
A.B. Political Science

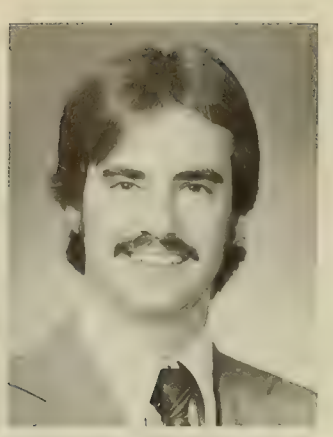

JOHN P. WHITE
School of Management
B.S. Marketing

PATRICIA A. WHITE
School of Nursing
B.S. Nursing

CHRISTOPHER W. WHITNEY
School of Management
B.S. Economics

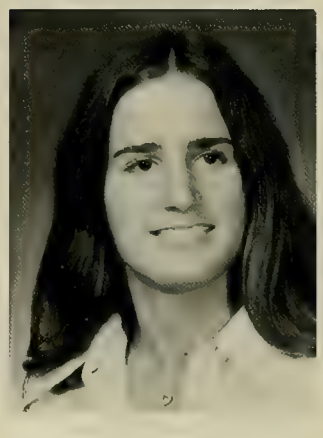

WENDY J. WIDMANN
School of Nursing
B.S. Nursing

STEPHEN A. WILBUR
Arts and Sciences
A.B. History
Theology

EVELYN R. WILHELM
School of Nursing
B.S. Nursing

MICHAEL L. WILLIAMS
School of Management
B.S. Accounting

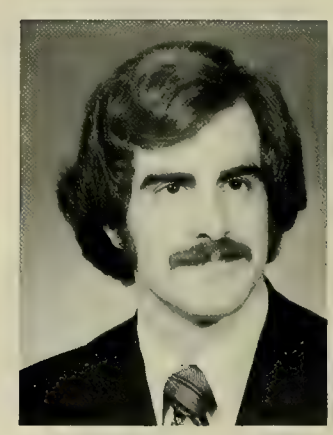

R. SCOTT WILLS
School of Education
A.B. Speech
Communications

JOHN N. WILSON
School of Education
A.B. Secondary
Education
History

KAREN A. WILSON
Arts and Sciences
A.B. Sociology
M.A. Sociology

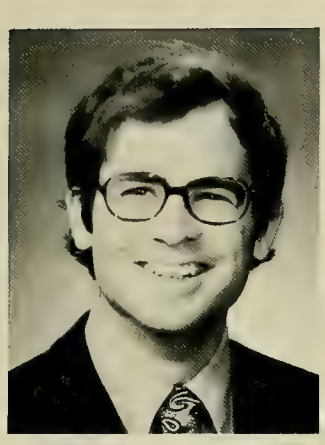

ROBERT J. WILSON
Arts and Sciences
A.B. History

KATHLEEN L. WOLKOVICH
Arts and Sciences
A.B. English
Economics

ANN B. WOODD-CAHUSAC
Arts and Sciences
A.B. English

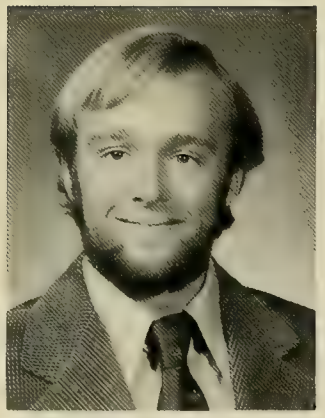

BRUCE A. WINSPER
Arts and Sciences
A.B. Political Science

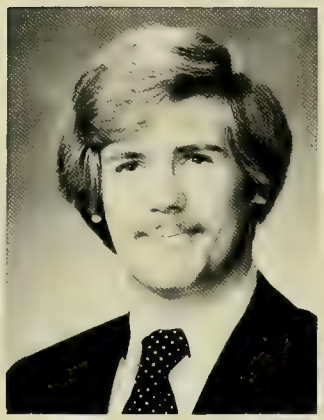

DOUGLAS M. WOOD
School of Management
B.S. Accounting

KEVIN J. WORGUL
Arts and Sciences
A.B. Psychology

MARY A. WIPPERMANN
School of Nursing
B.S. Nursing

LESLIE L. WOOD
School of Nursing
B.S. Nursing

PAMELA A. WOROBEL
School of Nursing
B.S. Nursing

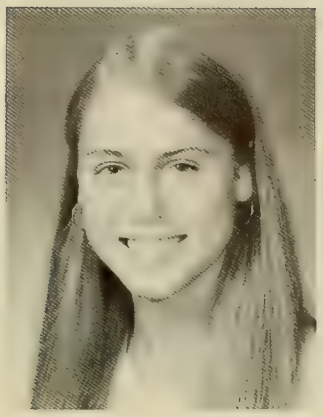

CAROL A. WOGRIN
School of Nursing
B.S. Nursing

NELSON WOOD
Arts and Sciences
B.S. Biology

WILLIAM C. WOWK
School of Management
B.S. Accounting

LINDA C. WRAY
Arts and Sciences
A.B. Sociology

DENISE E. WRIGHT
Arts and Sciences
A.B. Sociology

MARIAN A. WU
Arts and Sciences
A.B. Mathematics

ROBERT M. WURZELBACHER
School of Management
B.S. Production Management

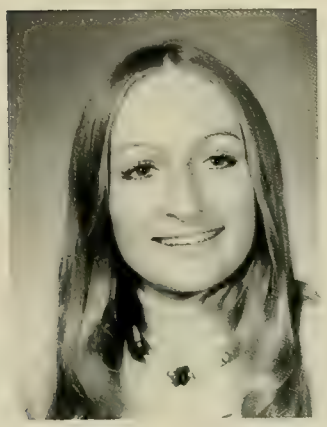

ELAINE M. YADLOVSKI
Arts and Sciences
A.B. Psychology

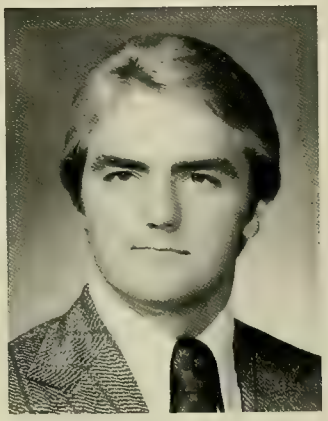

STEPHEN A. YENCHEK
Arts and Sciences
B.S. Biology
Economics

CAROLANN YOUNG
School of Education
A.B. Elementary Education

MARTINA YOUNG
Arts and Sciences
A.B. Sociology

MARUEEN E. YUND
Arts and Sciences
A.B. Psychology

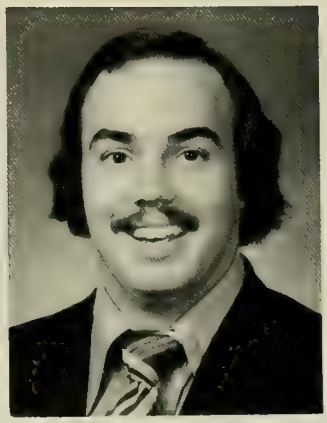

DONALD ZABEL
School of Management
B.S. Computer Science

PAUL N. ZACCARO
Arts and Sciences
A.B. Economics
Psychology

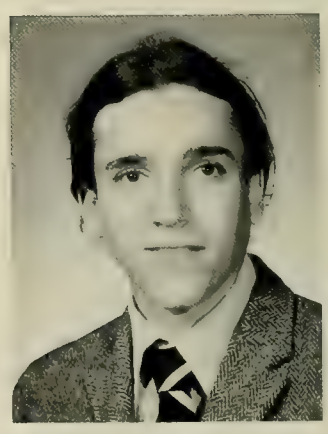

DAVID B. ZAFFINO
Arts and Sciences
A.B. Psychology

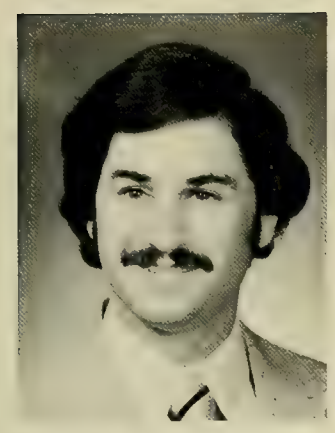

RICHARD B. ZAFRAN
Arts and Sciences
B.S. Biology

MARIAN A. ZAGARDO
Arts and Sciences
A.B. Sociology

AMERIGO ZAMARRO
School of Management
B.S. Accounting
Finance

ELIZABETH A. ZESCHIN
Arts and Sciences
A.B. English
Theatre

DIANE M. ZIERHOFFER
Arts and Sciences
A.B. Sociology

DEBORAH A. ZOLA
School of Education
A.B. Special Education

DENISE M. ZUFELT
School of Education
A.B. Special Education

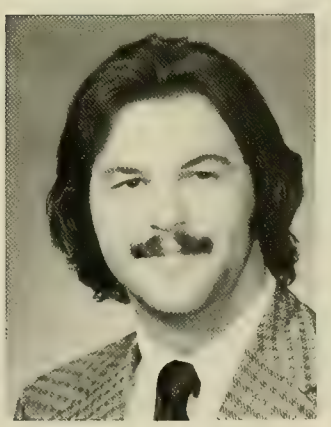

PETER E. ZUHUSKY
School of Management
B.S. General Management

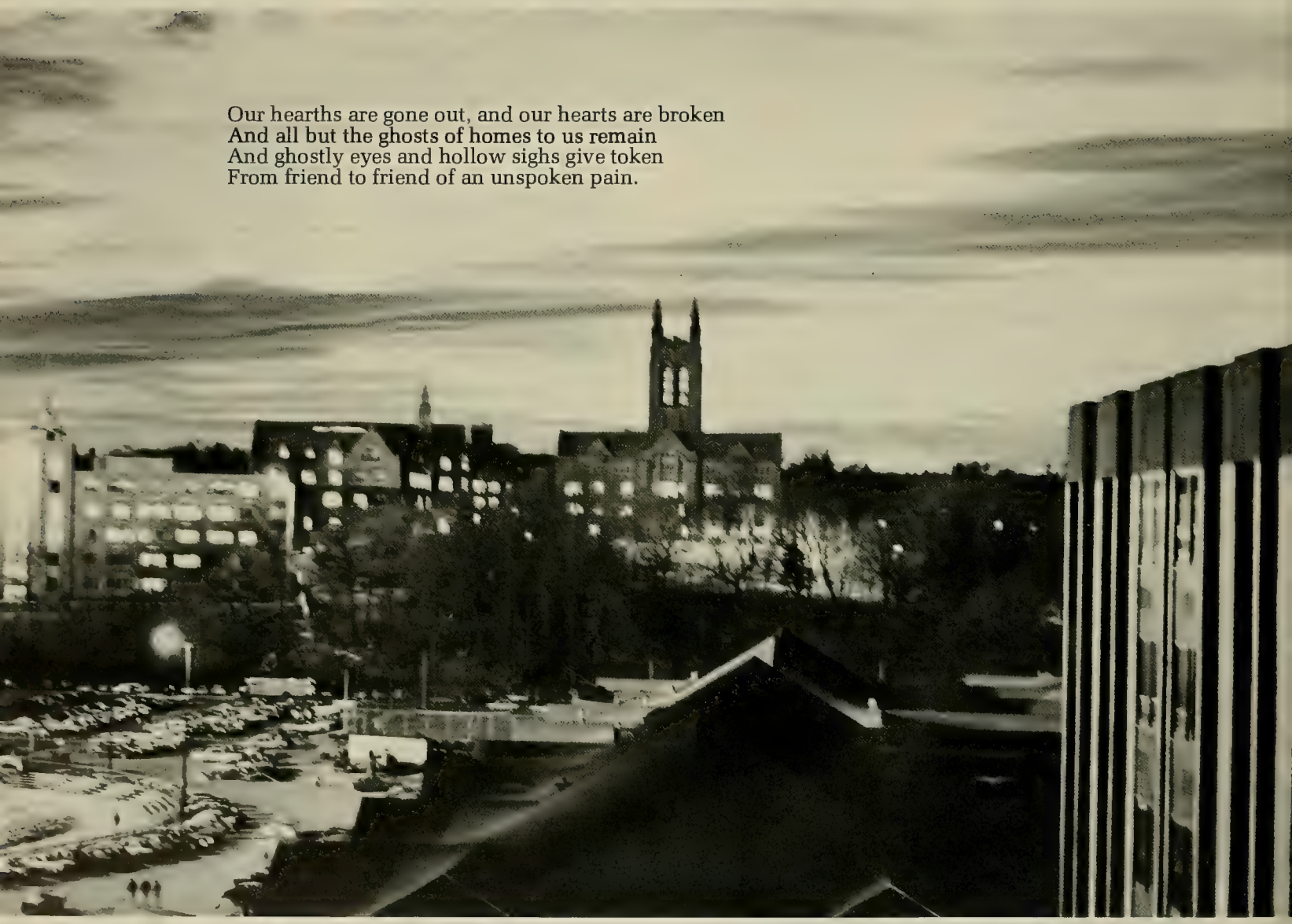

Our hearths are gone out, and our hearts are broken
And all but the ghosts of homes to us remain
And ghostly eyes and hollow sighs give token
From friend to friend of an unspoken pain.

SENIORS

MOLLY AALYSON
4155 Clairmont Rd.
Columbus, OH 43220

THOMAS M. ABBOTT
156 Church Ave.
Bristol, CT 06010

RUSSELL G. ADAMCHAK
115 Cleveland Ave.
Bridgeport, CT 06606

RAHN ADAMS
1406 Comm Ave.
Brighton, MA 02135

BIRUTE M. ADOMAVICIUS
4 Sheffield W.
Winchester, MA 01890

MICHAEL R. AINSWORTH
345 Hyde St.
Fall River, MA 02720

JOHANNA M. ALANDT
5438 N. Brooks St.
Fresno, CA 93705

GAIL V. ALARIE
85 Pleasant View Ave.
Smithfield, RI 02917

ROBERT C. ALARIO
18 Mt. Vernon St.
Fitchburg, MA 01420

TONI ALBANESE
44 Gristmill La.
Manhasset, NY 11030

LEE A. ALBERT
9 Westridge Dr.
Simsbury, CT 06070

MARK R. ALBRECHT
39 Bennington St.
Quincy, MA 02169

THOMAS H. ALEO
402 Pine St.
Weymouth, MA 02190

MARK S. ALEXANDER
14 Burnside Rd.
Needham, MA 02194

LINDA A. ALFANO
52 Abruzzi St.
Revere, MA 02151

ARNOLD B. ALLEN
1293 Carroll St.
Brooklyn, NY 11213

JOHN ALLEN
43 Arnold Ave.
Amsterdam, NY 12010

RICHARD L. ALOI
4866 Juneway Dr.
S. Liverpool, NY 13088

DAVID A. ALOISE
723 Bennington St.
E. Boston, MA 02128

SALVATORE G. ALONZO
485 Clinton Rd.
Brookline, MA 02167

PAUL F. ALPHEN
24 Morrill Dr.
Wayland, MA 01778

MICHAEL B. ALTOBELLI
6 Ballard Tr.
Lexington, MA 02173

MARY I. ALUISY
3517 North Flagler Dr.
W. Palm Beach, FL 33407

MARIA E. ALVAREZ
520 Riera St.
Santurce, PR 00909

LILLIAN AMARU
200 Edge Hill Rd.
Milton, MA 02186

MARY AMBROSE
52 Shepard St.
Cambridge, MA 02138

JAMES A. ANASIS
14 Ridge St.
Winchester, MA 01890

ANGELA R. ANDERSON
310 Bluff St.
Buchanan, MI 49107

JOSEPH ANDERSON
15 Circle Dr.
Westbury, NY 11590

KAREN E. ANDERSON
344 Pleasant St.
Canton, MA 02021

M. JANE ANDERSON
40 Arrowhead Rd.
Weston, MA 02193

PATRICE ANDERSON
3 Bennington Rd.
Convent Sta, NJ 07961

THOMAS J. ANDERSON
4 N. Oak St.
Hinsdale, IL 60521

LOREN ANDREO
382 Bush Hill Rd.
Manchester, CT 06040

DIANE G. ANDREOLI
238 Wachusett Ave.
Arlington, MA 02174

JANET E. ANDREW
110 Pakonoket Rd.
Sudbury, MA 01776

ANNA P. ANGELUCCI
340 California St.
Newton, MA 02158

PATRICIA E. ANGLIN
29 Gretter Rd.
Roslindale, MA 02131

FRANCISCO ANNICCHIARICO
4837 Calle Del Mirado.
San Sal/El Salvar

ANNA MARIA H. ANTONETZ
18 Yale St.
Garden City, NY 11530

THOMAS R. APUZZO
18 Alan Court.
Plainview, NY 11803

SALLY A. ARANA
Calle Leila U-22.
Catano, PR 00632

JOHN F. ARANCIO
71 Hewlett St.
Roslindale, MA 02131

ANGELO F. ARCARI
168 Riverside Ave.
Medford, MA 02155

THEODORE S. ARMATA
122 Lake St.
S. Windsor, CT 06074

JANEMARIE M. ARMENT
912 Beverly Rd.
Rydal, PA 19046

FRANCIS D. ARMO
583 South 7th St.
Lindenhurst, NY 11757

GAIL A. ARMOUR
29 Madeline St.
Brighton, MA 02135

KAREN MISTRETTA ARNOLD
202 ½ Washington St.
Peabody, MA 01960

MICHAEL J. ARNOLD
115 Neponset Ave.
Boston, MA 02122

CATHY E. AROMANDO
20 Claremont Ave.
Rye, NY 10580

DALE W. ARONSON
22 Alicia Rd.
Dorchester, MA 02124

ANTHONY C. ARRIGO
8 Skunknet Rd.
Centerville, MA 02632

NANCY L. ARRIX
P.O. BX 5
Bedminister, NJ 07921

EBENEZER K. ARTHUR
362 Rindge Ave. 5
N. Cambridge, MA 02140

RICHARD P. ASENSIO
30 Homestead Ave.
Plainville, CT 06062

CAROL M. AUCOIN
75 Floral St.
Newton Hlds, MA 02161

LAUREL A. AUFFINGER
76 Claflin St.
Belmont, MA 02178

DOUGLAS R. AUGENTHALER
97 Country Club Dr.
Port Washington, NY 11050

LEONARD B. AURIGEMMA
64 Puritan Rd.
Somerville, MA 02145

THERESA M. AUSTIN
4249 East Genesee St.
Dewitt, NY 13214

ANTHONY T. AUTORI
23 Vera St.
Dorchester, MA 02124

MANUEL Q. AVANCENA
35 Gilmore Ave.
Quezon, Philippines

MARY E. AYLWARD
6 Stanton St.
Dorchester, MA 02124

STEVEN W. AYLWARD
6 Tower Court.
Somerville, MA 02143

GEORGE F. BACIGALUPO
142 Morton St.
Winthrop, MA 02152

JUDITH A. BAGINSKY
67 Ledge Rd.
Waltham, MA 02154

JANE E. BAGLEY
170 Winthrop St.
Winthrop, MA 02152

KATHLEEN T. BAILEY
25 Brewster St.
Kingston, NY 12401

JOHN P. BALCH
178 S. Main St.
Warehouse Pnt, CT 06088

MARK J. BALDWIN
2500 NE 40 St.
Ft. Lauderdale, FL 33308

STEPHEN P. BANCROFT
16 Skyline Dr.
N. Dartmouth, MA 02747

MARY P. BANE
7 Nicod St.
Arlington, MA 02174

STEPHEN G. BANESTER
90 Arcadia Ave.
Reading, MA 01867

MICHAEL P. BANKS
1025 Hancock St.
Quincy, MA. 02169

KEVIN M. BANNON
28 Clarke St.
Manchester, NH 03104

KEVIN F. BARBER
17 Minot Pl.
Newtonville, MA 02160

DAVID G. BARDELLI
5231 Schwartz Dr.
Erie, PA 16509

ELLEN L. BARKER
Lupton's Pt.
Mattituck, NY 11952

SARAH E. BARKER
424 E. South St.
Sturgis, MI 49091

GEORGE E. BARNA
197 Dodds La.
Princeton, NJ 08540

DAVID P. BARNABY
748 Hunt La.
Manhasset, NY 11030

KEITH E. BARNETTE
26 Jerome St.
W. Medford, MA 02155

THEODORE A. BARONE
1522 Warrick Place
Canton, OH 44714

KEVIN F. BARRETT
15 Lehigh Rd.
Wellesley, MA 02181

SUSANNE A. BARRETT
82 Glencliff Rd.
Roslindale, MA 02131

SUSANNE M. BARRETT

746 Ashland Ave.
River Forest, IL 60305

WILLIAM A. BARRETT
3 Chestnut Hill Rd.
Holden, MA 01520

CHRISTOPHER J. BARRY
12 Atlantis St.
W. Roxbury, MA 02132

JOHN A. BARRY
174 Dawes Ave.
Pittsfield, MA 01201

JOHN J. BARRY
23 Upham St.
W. Peabody, MA 01960

NANCY P. BARRY
213 Woodlawn Cir.
Marshfield, MA 02050

ROBERT B. BARRY
54 Pond St.
Westwood, MA 02090

FRED D. BARSTEIN
144-38 27th Ave.
Flushing, NY 11354

RICHARD B. BARTLEY
1211 Sandringham.
Birmingham, MI 48010

MARY-ANN BARTON
7 Sloop La.
Mystic, CT 06355

SHEILA F. BASEMAN
58 Bickford Ave.
Revere, MA 02151

NANCY H. BASNER
58 Depot St.
Westford, MA 01886

ETHLYN M. BASSANELLI
814 N. Cayuga St.
Ithaca, NY 14850

DONALD M. BATES
1505 Bedford St.
Rome, NY 13440

MARGARET ANN BATH
164 Willow Rd.
Nahant, MA 01908

ROBERT D. BATTAGLIA
46 Dunbridge Heights.
Fairport, NY 14450

CAROL A. BATTAGLIOLI
90 Ethyl Way.
Stoughton, MA 02072

JOSEPH V. BATTIPAGLIA
23-05 30th Ave.
Astoria, NY 11102

JANET M. BAUERLEIN
12 Toxteth St.
Brookline, MA 02146

LISA M. BAUERLEIN
Stout Rd.
Ambler, PA 19002

LINDA M. BAUMAN
417 Seminole Dr.
Erie, PA 16505

STEWART D. BAYUK
12 Bayberry Drive
Sharon, MA 02067

SUSAN C. BEATCH
3 Stony Brook Dr.
N. Caldwell, N.J. 07006

RODERICK J. BEATON
42 Paton Road
Shrewsbury, MA 01545

HELEN M. BEATTY
218 Park Dr.
Bal Harbour, FL 33154

JOANNE M. BEATTY
54 Windemere Rd.
Wellesley, MA 02181

EDWARD A. BECKER
161 Walnut St.
Dedham, MA 02026

JOHN F. BEGLEY
51 Ellis Ave.
Norwood, MA 02062

THOMAS E. BEHENNA
23 Huckins Ave.
Squantum, MA 02171

AUDLEY BELL
676 Comm Ave.
Newton Centre, MA 02159

JUDITH A. BELL
Ballina Rd. W.
Cazenova, NY 13035

PAUL A. BELLINGHAUSEN
138 King Phillip St.
S. Weymouth, MA 02190

SHERRY A. BELTRAMINI
2 Powderhorn Rd.
Ho-Ho-Kus, NJ 07423

DAVID BENITEZ
576 E. 181st St.
New York, NY 10457

ANNE C. BENT
1133 Highland St.
Holliston, MA 01746

JILL A. BENTLEY
20 Green La.
Weston, MA 02193

WILLIAM B. BERENS
8 Howland La.
Hingham, MA 02043

ROBERT S. BERGER
115 Shady La.
Fayetteville, NY 13066

JOHN P. BERGIN
5 Coombs Rd.
Worcester, MA 01602

CARY S. BERGLUND
5 Collins Ct.
Ballston Lake, NY 12019

GEORGE L. BERNARD
19 Herbert St.
Melrose, MA 02176

THEOPHILE J. BERNHARDT
21 Putney Rd.
Wellesley, MA 02181

SALLY A. BERRY
343 Weston Rd.
Wellesley, MA 02181

LINDA M. BERTOLAMI
252 Pleasant St.
Arlington, MA 02174

DENISE L. BERTRAND
51 Elm St.
Ludlow, MA 01056

JANE M. BERUBE
48 James St.
Tewksbury, MA 01876

BRIAN J. BEST
10 Edgemont St.
Roslindale, MA 02131

DOUGLAS M. BEST
185 Payne St.
Elmsford, NY 10523

KATHLEEN E. BEST
The Narrows Rd.
Bedford, NY 10506

KENNETH D. BEST
15 Kimball Tr.
Newtonville, MA 02160

JAMES F. BETTENCOURT
28 Wycliff Ave.
W. Roxbury, MA 02132

DIANE M. BETTI
1369 N. Glenhurst
Birmingham, MI 48009

ROSEMARIE BIAGI
118 Evelyn Rd.
Needham, MA 02194

BARBARA J. BICKI
186 Everett St.
Southbridge, MA 01550

PETER T. BIELSKI
271 Edgewater Dr.
Needham, MA 02192

SUZANNE T. BIJOU
East Branch Rd.
Patterson, NY 12563

DREW C. BILILIES
12 Robin Wood Rd.
Belmont, MA 02178

ERIC H. BIRNBACH
28 Jayne Rd.
Needham, MA 02194

DAVID J. BLACK
62 Channing Rd.
Belmont, MA 02178

DIANA E. BLACK
50 South Gate Park.
West Newton, MA 02158

BONNIE A. BLAKE
Linda Ct.
Oyster Bay, NY 11771

SR. GILBERT BLAKE
20 Manet Rd.
Chestnut Hill, MA 02167

MARY A. BLASZKO
11 Cook Ave.
Enfield, CT 06082

MARY C. BLISSERT
7 Albermarle Rd.
Manhasset, NY 11030

BETH R. BLOOM
82 Wyoming Rd.
Newtonville, MA 02160

BARBARA D. BLOSSOM
146 Morse Rd.
Sudbury, MA 01776

GERRY A. BLUNT
233 Cedar Ave.
Islip, NY 11751

ELIZABETH J. BOELL
100 Norton Dr.
East Northport, NY 11731

GARY W. BOETTIGHEIMER
80 Sprague Rd.
Scarsdale, NY 10583

SHEILA A. BOIARDI
3 Hobart Rd.
Wellesley, MA 02181

LAWRENCE H. BOISE
1 Isabell Circle
Randolph, MA 02368

THERESE P. BOISVERT
93 Mt. Vernon St.
Lowell, MA 01854

PETER J. BOLDUC
9 Bonnievale Dr.
Bedford, MA 01730

KAREN WILSON BOLKE
6447 Bonnie Dr.
Flushing, MI 48433

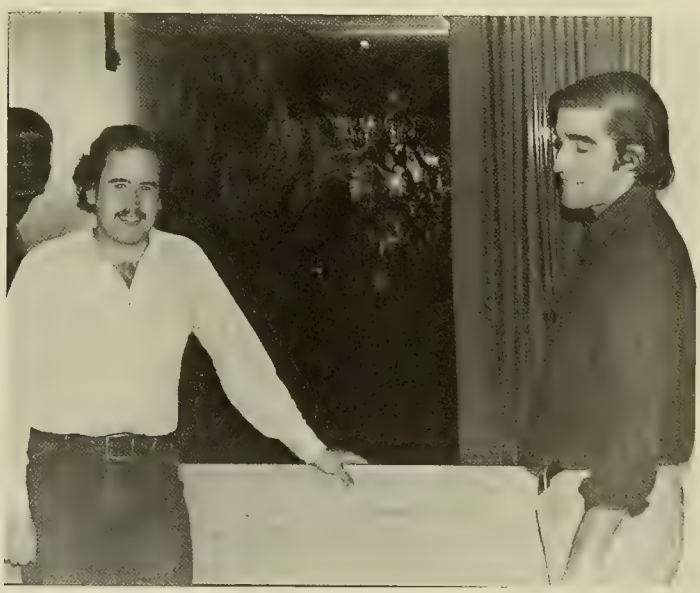

WILLIAM E. BOLSTER
19 Gregg.
Woburn, MA 01801

LISA A. BOMBARDIERI
248 Nutley Ave.
Nutley, NJ 07110

LUIGINA BONACCI
15 Division St.
Danbury, CT 06810

ANTHONY E. BONACCORSO
5 Mossdale Rd.
Jamaica Plain, MA 02130

DAVID G. BONAGURA
103 Locust St.
Floral Park, NY 11001

ROBERT A. BONETTI
2 Davitt St.
Dorchester, MA 02125

CHRISTINE M. BONGARDINO
477 Central Blvd.
Fort Lee, NJ 07024

MARY D. BOOHER
229 Paine Ave.
New Rochelle, NY 10804

SANDRA R. BORIS
1897 Beacon St.
Brookline, MA 02146

KATHLEEN M. BORKOWSKI
1324 Red Rambler Rd.
Jenkintown, PA 19046

ARTHUR T. BORS
36 Fairfax Rd.
Worcester, MA 01610

EUGENE F. BOSS
33 Florentine Gdns.
Springfield, MA 01108

KAREN A. BOTHNE
132 Riverside Dr.
Dedham, MA 02026

RICHARD J. BOTTICELLI
30 Parade Hill
New Canaan, CT 06840

ANN P. BOUCHARD
713 Fourth Ave.
Berlin, NH 03570

THOMAS E. BOUDREAU
East Lake Rd.
Skaneateles, NY 13152

MARY E. BOURKE
14 Hicks La.
Sands Point, NY 11050

GARY L. BOURQUE
161 Stratton Rd.
Jaffrey, NH 03452

DAVID A. BOURRET
33 S. Prospect St.
Millers Falls, MA 01349

MICHAEL R. BOWEN
2 Bernard Rd.
Wellesley, MA 02187

MARK J. BOWLER
57 Tobey Rd.
Belmont, MA 02178

KEVIN E. BOYD
69 Pinewood Ave.
Sudbury, MA 01776

ELLEN M. BOYLAN
1127 Myrtle St.
Scranton, PA 18510

CORNELIA BOYLE
8 Stagecoach Rd.
Hingham, MA 02043

EDMUND J. BOYLE
414 West 261 St.
Bronx, NY 10471

JOHN F. BOYLE
2 Moccasin Path.
Arlington, MA 02174

JOSEPH M. BOYLE
4 Kingsland Rd.
West Roxbury, MA 02132

EILEEN M. BOZADJIAN
10 Glen Gary Rd.
Needham, MA 02192

MARY L. BRADLEY
19 Eva St.
Latham, NY 12110

RAYMOND O. BRADY
105 Newton Tr.
Waterbury, CT 06708

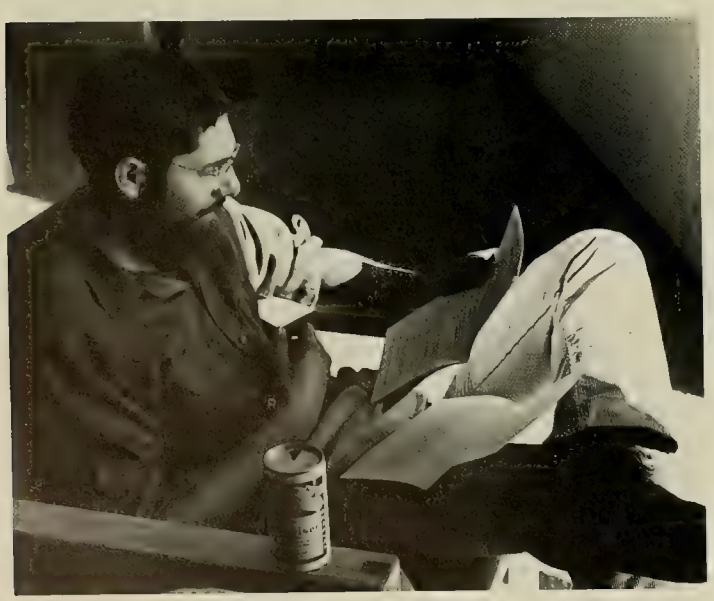

THOMAS J. BRADY
51 Sanders Ave.
Seekonk, MA 02771

ALLYN M. BRAND
Amer Consulate Genera.
Melbourne APO San, CA 96405

LYNN J. BRANIGAN
231 Manor Rd.
Douglaston, NY 11363

PETER J. BRASH
51 Parker Rd.
Needham, MA 02194

LEON C. BREDA
41 Farrwood Dr.
Andover, MA 01810

CHRISTINE T. BREEN
Todd Rd.
Katonah, NY 10536

RUSSELL J. BRENNAN
33 Maplewood Rd.
Lynn, MA 01904

JAMIE A. BRENNER
57 Addington Rd.
Brookline, MA 02146

TAMAO S. BREVARD
17 Wildwood St.
Dorchester, MA 02124

JESSICA M. BREWSTER
84 West Elizabeth St.
Skaneateles, NY 13152

BRADLEY W. BRIGHAM
346 Washington St.
Hanover, MA 02339

KENNETH J. BRINE
157 South St.
Brookline, MA 02167

THEODORE B. BRINKERT
17 Rawston St.
Roslindale, MA 02131

ANGELA E. BRITA
21 Tremont St.
Marlboro, MA 01752

VALERIE J. BRITT
314 16th Ave.
Newark, NJ 07103

TIMOTHY M. BROAS
10 Delaware Rd.
Convent Station, NJ 07961

EDWARD T. BRODERICK
36 Rustlewood Rd.
Milton, MA 02187

GEORGE A. BRONS, JR.
189 S. Lake Dr.
Red Bank, NJ 07701

GERALD A. BROOKS
41 Lawrence Rd.
Medford, MA 02155

MICHAEL BROSNAN
80 Harbor Rd.
Sands Point, NY 11050

DUANE A. BROWN
114 Pine St.
Cambridge, MA 02139

STEPHEN V. BROWN
21 Vincent St.
So. Portland, ME 04106

SUSAN E. BROWN
53 Keofferam Rd.
Old Greenwich, CT 06870

MARGARET M. BRUDER
41 Rowan Rd.
Sumit, NJ 07901

GARY F. BRUDNICKI
1019 6th Ave.
New Hyde Park, NY 11040

ROBERT N. BRUNAULT
4 Jon St.
Salisbury, MA 01950

CHRISTINE M. BRUNETTE
1528 Stanley St.
New Britain, CT 06053

BARBARA L. BRYNKO
152 Skyline Dr.
Oakland, NJ 07436

LINDA M. BUCCI
1309 Biscayne Blvd.
Union, NJ 07083

ARTHUR F. BUCKLEY
4 Rockland St.
S. Dartmouth, MA 02748

JAMES R. BUCKLEY
202 Shore Acres Dr.
Rochester, NY 14612

MARY K. BUCKLEY
98 Cottage St.
New Bedford, MA 02740

SUZANNE BUCKLEY
35 High St.
Canton, MA 02021

THOMAS F. BUCKLEY
52 Pilgrim Dr.
Windsor, CT 06095

NEIL G. BUDNICK
27 Dagmar Pl.
Stamford, CT 06905

RICHARD A. BUHR
445 Abbey Rd. N.
Manhasset, NY 11030

BONNIE H. BUICK
15 Potter Rd.
N. Haven, CT 06473

ANN J. BULMAN
23 Steele St.
New Britain, CT 06052

GEORGE J. BUNDER
2357 Tudor Dr.
Cleveland Hts, OH 44106

PATRICIA A. BURDICK
474 Woodridge Ave.
Fiarfield, CT 06430

CAROL D. BURKE
3 Westminster Tr.
Roxbury, MA 02119

CHRISTOPHER D. BURKE
120 Woodlawn St.
Lynn, MA 01904

EDWARD BURKE
1741 Washington St.
Braintree, MA 02185

JOHN T. BURKE
1937 Beechwood.
Wilmette, IL 60091

LEONARD K. BURKE
240 Mountain Rd.
W. Hartford, CT 06107

MARGO F. BURKE
1185 Commonwealth Ave.
Allston, MA 02134

NANCY J. BURNS
Eager Rd.
N. Franklin, CT 06254

IVAN BURSIC
36 Ashley St.
E. Boston, MA 02128

ROME P. BUSA
3781 Francis Dr.
Rocky River, OH 44116

WILLIAM R. BUTLER
8 Golden Gate Dr.
Manchester, NH 03104

ELIZABETH E. BUTT
3 Barns Court.
E. Brunswick, NJ 08816

MARY E. BYERS
24 Norton Rd.
East Brunswick, NJ 08816

ELLEN M. CADIGAN
4 Brewster Rd.
Hingham, MA 02043

ANNE CAHILL
11 Crestview Ct.
Dover, NH 03820

MICHAEL P. CAIN
26 Oakland St.
Newton, MA 02158

KATHLEEN D. CALLAHAN
114 Linwood St.
Lynn, MA 01905

LAURA J. CALLAHAN
128 S. Aurora St.
Easton, MD 21601

MARGARET M. CALLAHAN
Bx. 72
Crystal Bay, MN 55323

MARK A. CALLAHAN
62 Romsey St.
Dorchester, MA 02125

PAUL J. CALLAHAN
40 Bowers Rd.
Caldwell, NJ 07006

THOMAS B. CALLAHAN
280 Beal Rd.
Waltham, MA 02154

DONALD P. CALLEN
17 Alden Rd.
Watertown, MA 02172

KEVIN J. CALLEN
1022 Blue Hill Ave.
Milton, MA 02186

SAMUEL C. CALLIS
14 Worcester Sq.
Boston, MA 02116

KEVIN J. CALNAN
10 Southside Ave.
Lynn, MA 01905

MARIANNE T. CAMAS
8260 SW 145th St.
Miami, FL 33158

RALPH J. CAMERON
46 Westland Ave.
Boston, MA 02115

DEBORAH A. CAMPBELL
771 County Line Rd.
Villanova, PA

LAUREN P. CAMPBELL
81 Marianna St.
Lynn, MA 01902

MARGARET M. CAMPBELL
33 Edgewood Rd.
Edison, NJ 08817

DANIEL F. CAMPION
48B Beaver Park Rd.
Framingham, MA 01701

SUSAN C. CAMPION
40 Dent St.
W. Roxbury, MA 02132

ANNE M. CAMPO
10 Tower St.
Framingham, MA 01701

DEIRDRE P. CANARY
12727 River Rd.
Potomac, MD 20854

KENNETH J. CANAVAN
19 Royal Oak Dr.
Waterbury, CT 06708

BERNARD L. CANIFF
18 Huntingdon Rd.
Lynnfield, MA 01940

CECILIA CANSECO
1101 Mier St.
Laredo, TX 78040

PETER J. CANTWELL
45 Sherwood Rd.
Tenafly, NJ 07670

JOHN E. CAPPIELLO
30 Granniss Rd.
Orange, CT 06477

STEVEN P. CAPWELL
527 Third St.
Catasauqua, PA 18032

PATRICIA A. CARBONARO
10 Union St.
Brighton, MA 02135

PATRICIA A. CARBREY
147 Lynn St.
Peabody, MA 01960

JON H. CARDELL
59 Harrington Rd.
Clifton, NJ 07012

DONNA A. CARELLI
14 Whitney Ave.
Staten Island, NY 10305

JOHN J. CAREW
79 Cross St.
Foxboro, MA 02035

JOSEPHINE A. CAREW
117 Central Ave.
Hyde Park, MA 02136

MARTIN J. CAREW III
56 Shaw Rd.
Belmont, MA 02178

ANNE P. CAREY
24 Saint Johns Pl.
Chappaqua, NY 10514

CHRISTOPHER J. CAREY
431 15th Ave.
Paterson, NJ 07504

CARMELINDA CARINO
56 Byram Tr. Dr.
Greenwich, CT 06830

RICHARD S. CARLIN
885 Pebble Hill Rd.
Doylestown, PA 18901

ARTHUR G. CARLOCK
86 Hobart St.
Hackensack, NJ 07601

RICHARD M. CARLSON
49 Sunset Hill Rd.
W. Roxbury, MA 02132

KATHLEEN M. CARMAIN
51 Shepton St.
Dorchester, MA 02124

ELIZABETH A. CARNEY
20 Donald Dr.
Middletown, RI 02840

JANICE L. CARNEY
18 Farwell Ave.
Hyde Park, MA 02136

MARTIN J. CARNEY
263 Olney St.
Providence, RI 02906

DAVID L. CAROVILLANO
43 North Hill Ave.
Needham, MA 02192

MICHAEL G. CARPENTER
53 Jordan Ave.
Wakefield, MA 01880

RICARDO A. CARR
15 Franklin Hill Ave.
Dorchester, MA 02124

DEBRA A. CARRIER
650 S. Main St.
Bellingham, MA 02019

NANCY L. CARRIGAN
56 Yarmouth Rd.
Wellesley Hills, MA 02181

ROBERT F. CARRINGTON
18 W. Selden St.
Mattapan, MA 02126

JOHN S. CARROCCIA
113 Merry Mt. Dr.
Warwick, RI 02888

DIANE M. CARROLL
7285 Marblehead Dr.
Hudson, OH 44236

GREGORY M. CARROLL
2 Crescent St. 1-F
Acton, MA 01720

JEANNE M. CARROLL
28 Monadnock Rd.
Worcester, MA 01609

STEPHEN P. CARROLL
302 Pleasant Pl.
Teaneck, NJ 07666

MICHAEL R. CARTA
38 Wiltshire Rd.
Newton, MA 02158

BETH P. CARVER
29 Audubon Dr.
Chestnut Hill, MA 02167

EDWARD F. CARYE
180 Beacon St.
Boston, MA 02116

JOHN G. CASALE
15 Hilton Ave.
Garden City, NY 11530

BRIAN T. CASEY
805 S. Bristol
Arlington, Hts, IL 60005

JAMES A. CASEY
43 Glen Rock Circle
Malden, MA 02148

JOHN E. CASEY
203 Bishop Drive
Framingham, MA 01701

WILLIAM P. CASSERLY
31 Greenwich St.
S. Attleboro, MA 02703

JOHN P. CASTAGNETTI
165 Eliot St.
Ashland, MA 01721

NANCY A. CASTROP
68A Green St.
Newton, MA 02158

CHERYL F. CATALAND
25 Dirksen Dr.
Wilton, CT 06897

PATRICIA A. CATALDO
225 South St.
Jamaica Plain, MA 02130

ELIZABETH G. CATALLO
7 Quaker Ridge Dr.
Brookville, NY 11545

BEVERLY A. CATANIA
37 Meadow St.
Newburgh, NY 12550

GERARD C. CAULEY
2771 Beechwood Blvd.
Pittsburgh, PA 15217

NORMAN J. CAVANAGH
100 Ardmore Rd.
Needham, MA 02194

DANIEL P. CEDRONE
182 Melrose St.
Auburndale, MA 02166

RALPH A. CEFALI
14 Stone Ave.
Winchester, MA 01890

JOHN J. CEI, JR.
384 Long Hill Rd.
Wallingford, CT 06492

JUDITH G. CELLUCCI
464 Crafts St.
Newton, MA 02165

WILLIAM V. CERBONE
637 Avenue E.
Bayonne, NJ 07002

SAMUEL G. CETRANO
254 Weston St.
Waltham, MA 02154

DANIEL T. CHABOT
90 E. Broadway
Haverhill, MA 01830

JOHN B. CHALYKOFF
16 Fairmont Ave.
Newton, MA 02158

CYNTHIA A. CHAMBERLAIN
120 Eldridge St. 1
Taunton, MA 02780

MICHAEL R. CHAMBERLAND
39 Concord St.
W. Hartford, CT 06119

HENRY A. CHAMPAGNE
76 Moran St.
N. Attleboro, MA 02760

JOYCE A. CHANDLER
29 Rutland Sq.
Boston, MA 02118

SUSAN A. CHASE
High Farms Rd.
Glen Head, NY 11545

THOMAS A. CHASSE
84 Grove St.
Waterville, ME 04901

KAREN A. CHENETTE
10 Greymere Rd.
Brighton, MA 02135

KAREN M. CHIACU
148 Meadow Rd.
Woosocket, RI 02895

DENISE M. CHIARAVOLLOTI
124 W. Hartford Rd.
Newington, CT 06111

PETER J. CHICARELLO
58 Banks St.
Winthrop, MA 02152

DOREEN E. CHIODO
181 Eleanor Rd.
Pittsfield, MA 01201

ALDRED B. CHIPMAN
474 Eastern Ave.
Lynn, MA 01902

PAULA C. CHRISTIE
91 Payson Ave.
Rockland, MA 02370

CONSTANCE S. CHRISTOU
74 Spring Valley Rd.
Belmont, MA 02178

SEBASTIAN J. CIACCHELLA
63 Indiana Tr.
Newton, MA 02164

ANGELA S. CIAMPI
400 School St.
Watertown, MA 02172

ELIZABETH M. CIANCOLA
3 Wiscassett Ave.
Hamden, CT 06518

GARY D. CIAVOLA
16 Southern Hts.
Ipswich, MA 01938

JANE E. CICCARIELLO
56 Capitol St.
Watertown, MA 02172

PATRICK J. CICCARONE
21 Dooley St.
Brooklyn, NY 11235

PAUL A. CICCHETTI
30 Endicott St.
Lynn, MA 01902

FRANCES H. CICENIA
348 Highland Ave.
Newark, NJ 07104

VICTORIA A. CIFUNI
23 Central Ave.
Revere, MA 02151

TORYLEE A. CIGNA
506 Beach St.
Revere, MA 02151

FELIX G. CINCOTTA
25 Arlington Rd.
Waltham, MA 02154

JOSEPH CINCOTTA
6 Birch St.
Lynbrook, NY 11563

MIHCAEL A. CIOFFI
57 Webster St.
E. Boston, MA 02128

MARY A. CIRENZA
84 Roy St.
Swampscott, MA 01907

JEAN F. CITARELLA
193 Wayne Ave.
River Edge, NJ 07661

JOSEPH E. CLABBY
25 Tulip St.
Summit, NJ 07901

JOSEPH P. CLAIR
50 Apple Crest Rd.
Weston, MA 02193

RICHARD J. CLANCY
30 Lathrop Rd.
Wellesley, MA 02181

JOHN M. CLARK
51 Essex St.
Quincy, MA 02171

MARIA J. CLAVELL
72 Newtonville Ave.
Newton, MA 02158

PAULA M. CLEMENS
3 Highgate Rd.
Framingham, MA 01701

ANNA K. CLEMONS
20 Pheasant St.
W. Roxbury, MA 02132

JANICE M. CLOVER
11 Lake St.
Natick, MA 01760

JOHN B. COAN
307 Carl St.
Rockville, MD 20851

JANET M. COARR
124 Blake St.
Mattapan, MA 02126

ROBERT G. COATES
58 Brentwood Pkwy.
Brentwood, NY 11717

ANITA G. COBB
262 Janes La.
Stamford, CT 06903

DAVID F. CODYER
286 Hemenway St.
Marlborough, MA 01752

DEBORAH J. COES
227 Sherman Ave. N.
New Haven, CT 06511

JOHN M. COFFEY
395 Amity Rd.
Woodbridge, CT 06525

MARY-ANN COFFEY
42 Carolan Ave.
Hampton, NH 03842

PAUL H. COFFEY
7 St. William St.
Boston, MA 02125

MILDRED G. COGLIANO
55 Winford Way
Winchester, MA 01890

LOUIS R. COHEN
60 Lewis Ave.
Winthrop, MA 02152

JULIA COHOLAN
17 Plymouth St.
New Bedford, MA 02740

THOMAS S. COLCLOUGH
130 Roberts Ave.
Holbrook, MA 02343

ALAN C. COLLETTE
19 Brooklawn Tr.
Lynn, MA 01904

E. MICHAEL COLLINS
3 Moringdale Ave.
Moringdale, MA 01530

GAIL M. COLLINS
45 Sewall St.
W. Newton, MA 02165

JOHN P. COLLINS
192 Virginia Ave.
Jersey City, NJ 07304

ROBERT L. COLLINS
PO. Box 406 Indian Rd.
Groton, MA 01450

THOMAS M. COLLINS
136 Kensington Ave.
Jersey City, NJ 07304

MARY ANNF COLLINSON
116 Mercer Ave.
Spring Lake, NJ 07762

AMY M. COLLURA
48 Crescent St.
Hicksville, NY 11801

CYNTHIA M. COLUCCIO
6142 Sleedy Hollow Rd.
Rome, NY 13440

JOHN R. COMEAU
82 Lake Ave.
Melrose, MA 02176

PAULA Q. COMERFORD
39 Chester St.
Newton, MA 02161

KAREN A. COMISKEY
2 Manning St.
N. Providence, RI 02911

PAUL J. COMMITO
10 Emerson Pl. 10B
Boston, MA 02114

ANNE E. CONDON
96 Gladeside Ave.
Mattapan, MA 02126

KEVIN CONDON
Pulaski Hwy.
Ansonia, CT 06401

MARYBETH CONDRON
178 Park Ave.
Dalton, MA 01226

JEFFREY M. CONKLIN
Salt Point Turnpike
Pleasant Valley, NY 12569

MAUREEN A. CONLON
660 W. Woods Rd.
Hamden, CT 06518

JANICE M. CONNERY
10 Briarfield Rd.
Barrington, RI 02806

ELIZABETH E. CONNIFF
28 Cooper La.
Hamden, CT 06514

BERNADETTE M. CONNOLLY
370 Fairmount Ave.
Jersey City, NJ 07306

JOHN M. CONNOLLY
1233 Walters Ave.
Northbrook, IL 60062

MARY L. CONNOLLY
24 Howland Terr.
Worcester, MA 01602

MICHAEL J. CONNOLLY
47 Heritage La.
Weymouth, MA 02189

PAUL J. CONNOLLY
171 Elmwood Rd.
Needham, MA 02192

BRIAN J. CONNORS
11 Plymouth Dr.
Up Saddle River, NJ 07458

COLLEEN E. CONNORS
7 Browning Rd.
Natick, MA 01760

LESLEY E. CONNORS
78 Lake St.
Waltham, MA 02154

TIMOTHY J. CONNORS
79 Hawktree Dr.
Westwood, MA 02090

KAREN A. CONROY
350 Vermont St.
W. Roxbury, MA 02132

PAUL C. CONROY
7 Wiloowdean Ave.
Boston, MA 02132

ROBERT G. CONTALDI
260 Hollywood Ave.
Stratford, CT 06497

ROBERT P. CONTILLO
509 Berry La.
Paramus, NJ 07652

MARK J. CONTOIS
14 Drury La.
Danvers, MA 01923

PETER R. CONWAY
823 Andover St.
Lowell, MA 01852

SUSAN M. CONWAY
29 Hillcrest Rd.
Milton, MA 02186

RICHARD G. COOGAN
96 Grover St.
Everett, MA 02149

CAROLYN M. COOK
2605 Arbor Rd.
Broomall, PA 19008

ROBIN L. COOK
585 Rivercreek Rd.
Chesapeake, VA 23320

GERALD E. COOKE
33 Richard St.
Carver, MA 02330

CHRISTINE A. COPPOLA
7621 Carter Court
Bethesda, MD 20034

RICHARD A. CORBI
630 Mix Ave. 2B
Hamden, CT 06514

JOHN F. CORCORAN
207 Highland St.
Milton, MA 02186

KEVIN W. CORCORAN
667 Green St.
Cambridge, MA 02139

JOHN J. CORDEIRO
49 Havelock St.
Malden, MA 02148

JOHN P. CORDELLA
121 Kendall Ave.
Framingham, MA 01701

JOSEPH E. CORDERI
27 Hidden Glen Dr.
Parsippany, NJ 07054

GERALDINE M. CORKERY
125 West Selden St.
Mattapan, MA 02126

MARY B. CORMICAN
72 Clearwater Dr.
Mattapan, MA 02126

KAREN M. CORREALE
Roseview La.
Woodbridge, CT 06525

MARY T. COSGROVE
11 Sunset Ave.
Rockville, CT 06066

ROBERT M. COSTELLO
3 Fielding Rd.
Reading, MA 01867

DEBORAH M. COUTU
61 Potter Ave.
W. Warwick, RI 02893

MAUREEN L. COVENEY
119 Fox Hill Rd.
Needham, MA 02192

JOHN W. COX
23 Windsor Tr.
Waltham, MA 02154

JUDITH M. COX
33 Jefferson St.
Lawrence, MA 01843

JOSEPH M. COYLE
321 Highland Ave.
Wallingford, PA 19086

GRETCHEN M. CRAMER
1438 Chestnut Hill Rd.
Pottstown, PA 19464

RITA F. CRAWFORD
62 Monument St.
W. Medford, MA 02155

JOHN H. CREAMER
54 Unity Ave.
Belmont, MA 02178

JOHN S. CREAMER
44 Fulling Ave.
Tuckahoe, NY 10707

ANN F. CREEVY
745 Michigan Ave.
Wilmette, IL 60091

KENNETH N. CROCKER
34 Galpin St.
Naugatuck, CT 06770

RODERICK H. CROCKER
5 Birch St.
Stoneham, MA 02180

DEBORAH A. CROMARTY
9 Meadow Rd.
Massapequa, NY 11758

PAULA A. CRONAN
26 Old Farm La.
Attleboro, MA 02703

DENNIS J. CRONIN
54 Arborway
Jamaica Plain, MA 02130

GEOFFREY D. CRONIN
Lindsay Pond Rd.
Concord, MA 01742

RICHARD J. CRONIN
45 Jordan Ave.
Wakefield, MA 01880

ROBERT A. CRONIN
246 Revere Beach Pkwy.
Chelsea, MA 02150

JAMESE M. CROSSEN
10 Salt Pond Rd.
Falmouth, MA 02540

MARC S. CROTEAU
533 Western Ave.
Berlin, NH 03570

JAMES W. CROWE
55 Forest Ave.
Albany, NY 12208

DENISE M. CRUISE
10 Norwich Circle
W. Medford, MA 02155

PETER J. CRUPE
1533-64th St.
Brooklyn, NY 11219

CELESTE M. CUDDEMI
53 Rosalie Rd.
Needham, MA 02194

ANTHONY T. CUDDI
1151 Saratoga St.
E. Boston, MA 02128

BARBARA J. CUGGINO
204 Washington St.
Brighton, MA 02135

BARBARA M. CULLEN
46 Hoover Rd.
Needham, MA 02194

DINA L. CULLEN
1 Bronxville Rd.
Bronxville, NY 10708

KATHRYN H. CUMMINGS
3 Elmwood Rd.
Wallingford, CT 06492

FRANK W. CUNNINGHAM
8 River Ridge Rd.
Hanover, NH 03755

JOHN M. CUNNINGHAM
694 Webster St.
Needham, MA 02192

ROBERT A. CUOMO
25 Queen Ave.
Methuen, MA 01844

VICTORIA L. CURATOLO
8 Duane St.
Poughkeepsie, NY 12601

JUDITH A. CURRAN
North Gate Rd.
Mendham, NJ 07945

ELIZABETH A. CURREN
25 Sea View Ave.
Cranston, RI 02905

KEVIN F. CURRY
113 W. Main St.
Middletown, NY 10940

SUSAN R. CUSHING
9 Lothrop Ave.
Milton, MA 02187

CHARLOTTE CUSUMANO
7 Norma La.
Dix Hills, NY 11746

CATHERINE J. CUTAIA
1 Little Rd.
Maynard, MA 01754

MICHAEL F. CUTONE
2003 Commonwealth Ave.
Brighton, MA 02135

IRENE P. CZASNOWSKI
105 Grant St.
Gardner, MA 01440

ANTHONY G. D'AMBROSIO
790 Barretts Mill Rd.
Concord, MA 01742

DONNA D. D'AMICO
78 Main St.
Watertown, MA 02172

LORRAINE M. D'AMICO
96 Cross St.
Quincy, MA 02169

ANTHONY D'ANGELO
420 Lakeview Dr.
Oradell, NJ 07649

JOSEPH R. D'ONOFRIO
6109 42nd Pl.
Hyattsville, MD 20781

RICHARD J. DALEY
88 Landseer St.
W. Roxbury, MA 02132

BETH E. DALTON
99 Newell Dr..
Cumberland, RI 02864

DENISE M. DALTON
2780 Marion Ave.
Bronx, NY 10458

MAUREEN E. DALY
41 Theresa Rd.
Quincy, MA 02169

WILLIAM H. DALY
612 Madison Ave.
W. Hempstead, NY 11552

HENRY E. DANIELS
37 Forest St.
Roxbury, MA 02119

FRANK N. DARDENO
402 Ridge St.
Arlington, MA 02174

KENNETH R. DARSNEY
120 Farrell Rd.
Lynn, MA 01905

PETER J. DARVEAU
40 Maple St.
Madison, ME 04950

RALPH J. DAURIA
14 Shaw Dr.
North Haven, CT 06473

ROY M. DAVIDSON
40 Evans Rd.
Brookline, MA 02146

WAYNE R. DAVIES
653 Eastbrook Rd.
Ridgewood, NJ 07450

JAMES C. DAVIS
Box 972
Boston, MA 02103

WILLIAM R. DAVIS
9 Chester Dr.
Rye, NY 10580

WILLIAM R. DAVISON
1305 Common Ave. 16
Allston, MA 02134

PAULA L. DAVITT
848 Old Ct. Path
Framingham, MA 01701

CAROL E. DAY
214 Highbrook Ave.
Pelham, NY 10803

JOHN T. DAY
31 Vinewood Rd.
Milton, MA 02186

PATRICIA A. DAY
Rd. 3
Hudson, NY 12534

DENISE A. DEAMORE
174 Suffolk Ave.
Revere, MA 02151

AMY L. DEAN
23 Ridgefield Dr.
Framingham, MA 01701

CHRISTINE DEAN
1558 Menager St.
Memphis, TN 38106

LYTTLETON N. DEANE
460 Deerwood Rd.
Fort Lee, NJ 07024

SHEILA DEBARROWS
43 Summer St.
Waterbury, CT 06704

MICHAEL A. DEBERNARDI
1 Barrett Rd.
Lexington, MA 02173

JOHN P. DEBERNARDO
73 Tartarian Cir.
Rochester, NY 14612

RICHARD D. DEBETTENCOURT
80 Pearl St.
Holliston, MA 01746

THOMAS S. DECABIA
38 Renwick Ave.
Huntington, NY 11743

DONALD M DECAMARA
12 Majestic Ave.
Lincroft, NJ 07738

MICHAEL J. DEEGAN
95 Williams Ave.
Hyde Park, MA 02136

THOMAS F. DEERING
20 Addison St.
Braintree, MA 02184

EILEEN J. DEFABER
416 Jerome Ct.
Syosset, NY 11791

RENETTE M. DEJOIE
6501 Congress Dr.
New Orleans, LA 70126

PATRICIA L. DELANEY
43 Maple Dr.
No. Caldwell, NJ 07006

RODOLFO B. DELEON
7 Cambridge Tr.
Allston, MA 02134

DANIELLE A. DELIE
34-31 43rd St.
Astoria, NY 11101

JERRY M DELL'ISOLA
5 Elsmere Tr.
Medford, MA 02155

MICHAEL DELSAPIO
2 Summer Dr.
Saugus, MA 01906

LILLIANA DELUCA
53 First Ave.
Raritan, NJ 08869

LORINDA M. DELVECCHIO
6 Claflin Rd.
Brookline, MA 02146

DONNA M. DEMARCO
18 Doyer Ave.
White Plains, NY 10605

TERESA R. DEMARTINO
249 Hood Ave.
Syracuse, NY 13208

MARC G. DEMERS
334 Anthony St.
Fall River, MA 02721

FREDERICK J. DEMETRIUS
531 Hood St.
Fall River, MA 02720

JOHN D. DEMPSEY
3 Carrousel Dr.
Trumbull, CT 06611

GARY J. DENINO
94 Griswold Rd.
Wethersfield, CT 06109

BARBARA L. DENKER
550 Ocean Dr.
Key Biscayne, FL 33149

JOHN H. DENTREMONT
82 Castlewood Dr.
Billerica, MA 01821

JOSEPH R. DEPASQUALE
516 3rd Ave.
Lyndhurst, NJ 07071

STEPHEN C. DEPASQUALE
101 A. Farwell St.
Newtonville, MA 02160

LINDA A. DEPATIE
211 Highland Ave.
Ridgewood, NJ 07450

JOHN M. DEPAULO
50 Bartlett St.
Quincy, MA 02169

WILLIAM J. DEREMER
22 Lenox Rd.
Derry, NH 03038

DONNA J. DEROBBIO
99 Woodstock La.
Cranston, RI 02920

MARK D. DEROSE
1554 Center Ave.
Fort Lee, NJ 07024

MARY R. DESANDOLO
93 Smart Ave.
Yonkers, NY 10704

SUSAN M. DESCARAGE
23 Munroe St.
Northampton, MA 01060

JOHN F. DESHLER
8 Maynard St.
Arlington, MA 02174

DUANE J. DESKINS
3052 S. Moreland
Cleveland, OH 44120

ANN M. DESLOGES
16 Avon St.
Saugus, MA 01906

JOAN E. DESTEFANO
965 Milton Boulevard
Rahway, NJ 07065

WARREN G. DEUTSCH
40 Avalon Rd.
Needham, MA 02192

THOMAS J. DEVANE
144 Main St.
Waltham, MA 02154

ROBERT P. DEVASTO
35 Stults Rd.
Belmont, MA 02178

MARY P. DEVINE
88 Euclid Ave.
Albany, NY 12203

MARY ANN DEVINE
8 Pond Circle
Medford, MA 02155

ELIZABETH G. DEVLIN
5 Jackson, Rd.
Wellesley Hills, MA 02181

FRANCIS E. DEVLIN
27 Plymouth St.
Halifax, MA 02378

RICHARD S. DEVLIN
26 Moraine St.
Boston, MA 02130

JOHN S. DEVRIES
98 Thornberry Rd.
Winchester, MA 01890

SUSAN J. DEVRIES
22 Goodwin Ave.
White Plains, NY 10607

RAYMOND C. DEWALL
20 Half Mile Rd.
Barrington, RI 02806

LINDA O. DIAZ
8 Greenview St.
Framingham, MA 01701

GERARD DICHIARA
14 Given Dr.
Burlington, MA 01803

GARY A. DIDONNA
Route 1 Box 4461
Kingston, NY 12401

ELAINE M. DIFEDERICO
94 Newell Ave.
Southbridge, MA 01550

FRANCESCA DIGIROLAMO
191 Stirling Dr.
Orange, NJ 07050

MARIANNE DIMANNA
26 Baldwin Rd.
Warwick, RI 02886

GERALDINE M. DIMARCO
140 Highland Ave.
Wallingford, CT 06492

FRANK M. DIMARIA
11 Birch St.
Everett, MA 02149

RICHARD A. DIMARTINO
241 Walnut St.
Braintree, MA 02184

RITA F. DIMARTINO
31 Elmwood St.
Somerville, MA 02144

CATHLEEN M. DIMARZO
40 Andrews St.
Norwood, MA 02062

ANNE MARIE T. DINAPOLI
26 Echo Ave.
Reading, MA 01867

LISA A. DINAPOLI
28 Wolcott Rd.
Chestnut Hill, MA 02167

RICHARD G. DINITTO
30 Bird St.
Woburn, MA 01801

MARIANN K. DIOGUARDI
10 Innwood Tr.
Up Montclair, NJ 07043

MARIE T. DIPACE
109 Holworthy St.
Cambridge, MA 02138

SUSAN E. DIPPO
18 Tamarac Rd.
Newton, MA 02164

DAVID J. DISCENZA
451 Morton St.
W. Springfield, MA 01089

DEBORAH A. DISCHINO
6 Delanson Cir.
Wellesley, MA 02181

ZINA M. DISIPIO
104 Brayton Rd.
Brighton, MA 02135

PATRICK J. DOERING
15 Terrace Ave.
Riverside, CT 06878

BARBARA A. DOHERTY
68 Harvard St.
Newtonville, MA 02160

CONSTANCE M. DOHERTY
1701 Jefferson Ave.
Dunmore, PA 18509

JOHN E. DOHERTY
71 Locust La.
Needham, MA 02192

KATHLEEN M. DOHERTY
41 Cherry Brook Rd.
Weston, MA 02193

MARK J. DOHERTY

3 Meadowbank Ave.
Mattapan, MA 02126

MARY P. DOHERTY
141 Beacon St.
Hyde Park, MA 02136

COLLEEN M. DOLAN
8F Weaver Hill
Greenwich, CT 06830

EDWARD F. DOLAN
694 Saratoga St.
East Boston, MA 02128

JOHN L. DOLAN
7 Fort Beach Way
Marblehead, MA 01945

PAULINE J. DOLAN
7 Orchard Rd.
Shrewsbury, MA 01545

ROBERT T. DOLAN
82 Paddy Hill Dr.
Rochester, NY 14616

THOMAS J. DOLAN
5 Columbus Rd.
Peabody, MA 01960

PATRICIA A. DOLSON
10 Topfield
Wilton, CT 06897

JOSEPH P. DOMBROSKY
56 Elm St.
E. Hartford, CT 06108

DIANE M. DONAHUE
55 Hunnewell St.
Wellesley, MA 02181

ELLEN M. DONAHUE
8 Old Pine Dr.
Manhasset, NY 11030

PAULA F. DONAHUE
226 Great Plain Ave.
Needham, MA 02192

KEVIN W. DONNELLY
661 Long Beach Rd.
Rockville Centre, NY 11570

MARY J. DONNELLY
141 Bentley Ave.
Jersey City, NJ 07304

MICHAEL J. DONNELLY
16 Skinners Path
Marblehead, MA 01945

THOMAS F. DONNELLY
121 Eastover Rd.
Stamford, CT 06905

ALICE C. DONOVAN
31-8 Middlesex Cir.
Waltham, MA 02154

CONSTANCE DONOVAN
Polly Ave.
Danielson, CT 06239

EVELYN A. DONOVAN
11 Sedgefield Dr.
Morris Plains, NJ 07950

JEANNE M. DONOVAN
256 School St.
Watertown, MA 02172

POLLY J. DONOVAN
1 Saddle Ridge Rd.
Dover, MA 02030

ROBERT J. DONOVAN
1478 Mass Ave.
Arlington, MA 02174

WILLIAM M. DONOVAN
57 Whitfield St.
Dorchester, MA 02124

ANNMARIE E. DOOLEY
12 Jean Road
Arlington, MA 02174

J. JOSEPH DORAN
12 Cheriton Rd.
Quincy, MA 02170

RAYMOND J. DOREMUS
5706 Lisa Place
Holiday, FL 33589

HARVEY A. DORREN
1148 Comm Ave. 16
Allston, MA 02134

THOMAS E. DOTY
14 Colony Dr.
W. Sayville, NY 11796

ELLEN M. DOUGHERTY
413 Linden Ave.
Riverton, NJ 08077

MICHAEL D. DOUGHERTY
10 Saw Mill Rd.
Stony Creek, CT 06405

THOMAS R. DOUGHERTY
35 Dwight Dr.
West Deal, NJ 07712

WILLIAM D. DOUGHERTY
5 Lancaster Pl.
Andover, MA 01810

JAMES J. DOWD
133 Pierce Rd.
Weymouth, MA 02188

JOHN T. DOWNING
86 Green St.
Medfield, MA 02052

MARGARET T. DOWNING
16 Chetwynd Rd.
Somerville, MA 02144

DEBORAH M. DOYLE
4 Walnut La.
Doylestown, PA 18901

JOHN L. DOYLE
20 Mill Spring Rd.
Manhasset, NY 11030

KATHLEEN F. DOYLE
309 Chamounix Rd.
St. Davids, PA 19087

JOSEPH R. DRAY
37 Warren Ave.
Hyde Park, MA 02136

DANETTE J. DREES
1645 Pegfair Est. Dr.
Pasadena, CA 91103

MARTIN H. DROZ
115 Gilbert Rd.
New Hartford, NY 13413

CATHERINE E. DUBE
5 Briarwood Rd.
Framingham, MA 01701

DONNA L. DUBINSKY
74 Clark St.

Newton, MA 02159

JOANNE DUCA
110 Washington Ave.
Clifton, NJ 07011

PAULA M. DUCHAINE
1007 Monmouth
New Bedford, MA 02745

JEANNE E. DUCHESNEAU
71 Cloverdale Dr.
E. Hartford, CT 06118

CHARLES S. DUCZAKOWSKI
34 Pheasant St.
W. Roxbury, MA 02132

BARBARA M. DUFF
23 Revere Rd.
Woburn, MA 01801

BRENDAN J. DUGAN
1041 East 39 St.
Brooklyn, NY 11210

TIMOTHY E. DUGAN
Grannys Lane
So. Orleans, MA 02662

KATHLEEN A. DUGGAN
35 Radcliffe Rd.
Arlington, MA 02174

BARBARA R. DUNAISKI
2020 Buena Vista Dr.
Coshocton, OH 43812

ARLENE V. DUNN
10 Donald Rd.
Dorchester, MA 02124

KATHLEEN M. DUNN
Redding Ctre Rd. RFD 2
W. Redding, CT 06896

STEPHEN F. DUNN
16 Chatham Rd.
Everett, MA 02149

KENNETH S. DUNPHEY
1107 S. West Ave.
Beach Haven, NJ 08008

MARY JANE DUPONT
26 Sholes Ave.
Norwich, CT 06360

JOHN W. DURANT
3 N. Orchard St.
New Bedford, MA 02740

MAUREEN A. DURBIN
801 Pebble Hill Rd.
Doylestown, PA 18901

PAUL J. DURGIN
5 Cheryl Dr.
Milton, MA 02186

NANCY M. DURKIN
513 Baltimore Blvd.
Sea Girt, NJ 08750

THOMAS P. DURKIN
17 Merryfield Pl.
Norwood, MA 02062

PETER M. DURNEY
12 Sunset Dr.
North Caldwell, NJ 07006

LORI DURSO
440 North Ave. 165
Haverhill, MA 01830

JOHN A. DUSSEL
33 Roosevelt Ave.
Glen Head, NY 11545

KATHLEEN P. DWYER
610 South St.
Needham, MA 02192

RONALD J. DWYER
122 Union St.

Everett, MA 02149

DIANE M. DYKE
17 Minute Man La.
Lexington, MA 02173

JOSEPH M. EAGAN
12 Loxley Rd.
Providence, RI 02908

KEVIN R. EARLS
57 Hillsdale Rd.
Arlington, MA 02174

JOHN P. EARLY
100 Tobie Ave.
Pawtucket, RI 02861

JEANNE E. EASON
8 Thane St.
Dorchester, MA 02124

JOHN S. EDACK
62 Wynnewood Rd.
Livingston, NJ 07039

HOPE S. EDWARDS
12314 Perthshire
Houston, TX 77024

JOHN H. EDWARDS
217 Kelton St. 17
Allston, MA 02134

EUGENE M. EGAN
8 Malverna Rd.
Roslindale, MA 02131

PAUL F. EGAN
6 New Terrace Rd.
Brookline, MA 02146

HAROLD G. EICHER
4 Sherry Court
Centerport, NY 11721

GARY A. EICHORN
2 Sun Valley Rd.
Framingham, MA 01701

WILLIE J. ELDER
200 Goffe St. 32
New Haven, CT 06510

ELEANOR A. ELIAS
2985 Scarborough Rd.
Cleveland Hts, OH 44118

NINA M. ELIAS
27 Barry Rd.
Worcester, MA 01609

ROBERT K. ELLIS
31 Blossom St.
Rockland, MA 02370

PHILLIP N. ELUM
1147 Stratford NE
Massillon, OH 44646

JUDITH EMANUEL
37 West 12 St.
New York, NY 10011

KATHLEEN M. EMBICH
342 Chestnut St.
Lebanon, PA 17042

JUDITH C. EMMONS
111 Black Rock Rd.
Cohasset, MA 02025

WILLIAM L. ENGELS
49 Andrew Ave.
Oakland, NJ 07436

EDWARD L. ENGLERT
128 Colberg Ave.
Roslindale, MA 02131

JUDITH S. ENGLISH
3 Ashton Ave.
Newton Ctr, MA 02159

NELSON F. ERICKSON
4808 Norbeck Rd.
Rockville, MD 20853

JAMES W. EVANS
851 Metropolitan Ave.
Hyde Park, MA 02136

ROBERT E. EVANS
851 Metropolitan Ave.
Hyde Park, MA 02136

JOSEPH T. EVERETT
81 W. Central
Natick, MA 01760

GERARD C. FAGAN
361 Albemarle Rd.
Newton, MA 02160

BRIAN F. FAHERTY
356 Prospect St.
Brockton, MA 02401

EDWARD G. FAITS
12 Ridgeway Dr.
Feeding Hills, MA 01030

LORRAINE M. FALKENSTEIN
80 Putnam Rd.
Somerville, MA 02145

NANCY A. FALKENSTINE
PO Box 227
Gambier, OH 43022

WILLIAM J. FALLON
55 Hidden Rd.
Weston, MA 02193

JOHN P. FALVEY
35 Woodglen Rd.
Hyde Pk, MA 02136

DAVID R. FANG
156 Common St.
Belmont, MA 02178

DANIEL J. FANNING
466 S. Lake Shore Dr.
Fontana, WI 53125

PHYLLIS A. FARIAN
26 Gordon Rd.
Waban, MA 02168

MAUREEN A. FARQUHAR
61 Locust Ave.
Millburn, NJ 07041

CATHERINE A. FARRISSEY
44 Garfield Ave.
Somerset, MA 02726

STEVEN J. FARROW
61 N. Warren St.
Woburn, MA 01801

ALPHONSE J. FAZIO
268 Summit Ave.
Pittsburgh, PA 15202

JOHN J. FEENEY
309 Wachusett St.
Jamaica Plain, MA 02130

MARK F. FEENEY
87 School St.

Arlington, MA 02174

STEPHEN G. FEENEY
55 Tufts St.
Arlington, MA 02174

CIRO J. FEI
72 Hibiscus Ave.
Waltham, MA 02154

JOHN G. FELAHI
4876 Candy La.
Manlius, NY 13104

ROBERT N. FELDMAN
1 Delorey St.
Randolph, MA 02368

LISA J. FELL
43 Franklin St.
S. Dartmouth, MA 02748

BRUCE E. FENSKE
532 Pennington St.
Elizabeth, NJ 07202

MICHAEL J. FERRANTI
114 Elmwood St.
Valley Stream, NY 11581

JUDITH A. FERRARA
142 Fairlawn Ave.
Albany, NY 12203

THOMAS P. FERRERA
75 Gordonhurst Ave.
Up Monclair, NJ 07043

ANNE M. FERRIS
30 Hilltop Rd.
Hamden, CT 06514

KENNETH M. FERRY
35 Kingston Rd.
Waltham, MA 02154

PHILIP N. FERZOCO
82 Child St.
Hyde Park, MA 02136

KEITH R. FETRIDGE
411 Southeast 8th St.
Deerfeid Beach, FL 33441

ANDREW R. FEZZA
18 Windsor Rd. East
North Haven, CT 06473

MARILYN S. FEZZA
2 Cromwell Rd.
North Haven, CT 06473

SUSAN FICHERA
115 Main St.
Winchester, MA 01890

MARINA F. FILLA
15 Michael Dr.
Old Bethpage, NY 11804

VIRGINIA A. FINCH
17 Robbins La.
Great Neck, NY 11020

PATRICIA A. FINDARO
32 Buckminster La.
Manhasset, NY 11030

JERALD P. FINE
140 Winchester St.
Brookline, MA 02146

RUTH E. FINLEY
4518 Western Ave.
Washington, DC 20016

ELIZABETH A. FINN
40 Hillside Ave.
Needham, MA 02194

JOSEPH W. FINN
64 Eastwood Ave.
Waterbury, CT 06705

MARY K. FINNERTY
42 Hobart Cap Rd.
Short Hills, NJ 07078

DONALD A. FIORE
21 Ingleside Rd.
Lexington, MA 02173

MICHAEL J. FIORILE
585 Nassau Ave.
Paulsboro, NJ 08066

BRIAN J. FISCHER
22 Joycroft Rd.

Waterbury, CT 06708

TERRENCE M. FISCHER
3203 Wilcox St.
Bellwood, IL 60104

WILLIAM R. FISCHER
1862 Nitas Pl.
Wantagh, NY 11793

JOSEPH A. FISH
115 Lebanon St.
Malden, MA 02148

CHRISTINE C. FISHER
5452 Northumberland
Pittsburgh, PA 15217

FRANCES T. FISHER
4311 Broadway
Indianapolis, IN 46205

HELEN E. FISHER
676 Centre St.
Newton, MA 02158

JANET E. FISHER
101 Georgian Dr.
Cinnaminson, NJ 08077

MARY C. FISKE
144 M St.
S. Boston, MA 02127

EILEEN M. FITZGERALD
146 Hanford Dr.
Fairfield, CT 06430

JAMES G. FITZGERALD
58 Highland Ave.
Jersey City, NJ 07306

MARY V. FITZGERALD
22 Joyce Rd.
Hyde Park, MA 02136

PAUL FITZGERALD
14 Randall Ave.
Somerset, MA 02726

ROSEMARY FITZGERALD
38 Riverdale Rd.
Wellesley, MA 02181

MARIAN L. FITZGIBBON
20 Douglas Dr.
Norwalk, CT 06850

CATHERINE M. FITZSIMONS
705 Evergreen Ave.
Mt. Carmel, CT 06518

MARCIA L. FLAHERTY
44 Concord Rd.
Billerica, MA 01821

JOHN J. FLEMING
120 Cliff Rd.
Milton, MA 02187

MARIE ANNE FLEMING
494 Putnam Ave. C 10
Greenville, RI 02328

JOHN M. FLORESCU
38 Jerusalem Rd.
Cohasset, MA 02025

EDWARD R. FLYNN
174 Main St.
Lenox, MA 01240

KEVIN N. FLYNN
36 Temple St.
Framingham, MA 01701

LESLIE A. FLYNN
3 Oak Hill Rd.
Wayland, MA 01778

THOMAS M. FLYNN
36 Warren Ave.
Quincy, MA 02170

TIMOTHY J. FLYNN
66 Lee Rd.
Chestnut Hill, MA 02167

DONALD G. FLYTHE
1327 F. St. NE.
Washington, DC 20002

WILLIAM J. FOCAZIO
27 Sloping Hill Tr.
Wayne, NJ 07470

KATHLEEN M. FOLEY
9 Regan Rd.
Dorchester, MA 02124

KEVIN J. FOLEY
45 Cardinal Lane
E. Greenwich, RI 02818

MARTHA P. FOLEY
8 Spafford Rd.
Milton, MA 02186

PETER J. FOLEY
9 Arcadia Rd.
Woodcliff Lake, NJ 07675

STEPHEN J. FOLEY
20 Woodlawn Ave.
New Rochelle, NY 10804

WILLIAM P. FOLEY
190 Abbe La.
Clifton, NJ 07013

YVES C. FONTAINE
49 Parkman St.
Dorchester, MA 02122

BARBARA A. FORD
60 Lake Shore Rd.
Brighton, MA 02135

DENNIS P. FORD
37 Chase St.
Newton, MA 02159

PATRICIA E. FORD
285 High St.
Thorndike, MA 01079

JOHN J. FORHECZ
55 Nevins St.
Rutherford, NJ 07070

FERNANDO J. FORNARIS III
585 Ave. Hostos Baldri
Hato Rey, PR 00918

MARY F. FORTUNE
111 Georgetowne Dr.
Hyde Park, MA 02136

MICHAEL W. FOTI
17-31 Elliott Tr.
Fair Lawn, NJ 07410

CHRISTOPHER FOUNTAIN
24 Gilliam La.
Riverside, CT 06878

LAWRENCE C. FOX
13 Janet Ct.
Milltown, NJ 08850

KATHY M. FRAGNOLI
22 Chiswick Rd. 8
Brighton, MA 02135

DEBORAH A. FRANCIS
77 Harvard Ave.
W. Medford, MA 02155

KEITH A. FRANCIS
16 Mansfield St.
New Bedford, MA 02746

ROSEMARY E. FRANK
678 Hanover St.
Fall River, MA 02720

RITAMARIE P. FRASCA
29 Arlington Rd.
Melrose, MA 02176

WILLIAM E. FRASER
313 Lexington St.
E. Boston, MA 02128

CLAUDIO P. FRATARCANGELI
115 Nancy Dr.
Bridgeport, CT 06604

ROBERT T. FREDERICKS
114 Balancerock Rd.
Seymour, CT 06490

JAMES FREEDMAN
78 Dale St.
Brookline, MA 02167

MARIJEAN FRICK
40 Bartling Dr.
New Canaan, CT 08640

ROSS D. FRIEND
104 Meadowcrest Dr.
Fairfield, CT 06604

ROBERT W. FRITZ
27 Davis Rd.
Rockland, MA 02370

MARY L. FUDALI
Elm Street
Lakeville, CT 06039

PAUL A. FUGAZZOTTO
7 Arundel Tr.
Newton, MA 02158

DOUGLAS D. FURBUSH
77 Davis Ave.
W. Newton, MA 02165

PETER P. GACICIA
20 Stanley Circle
Quincy, MA 02169

STEPHEN P. GADOMSKI
331 S. Broad St.
Elizabeth, NJ 07202

LUANN GADOURY
22 Central Ave.
Dudley, MA 01570

JOSEPH D. GAFFNEY
7025 Perry Tr.
Brooklyn, NY 11209

MARY ELLEN E. GAFFNEY
77 Rue Daguerre 75014
Paris

ERLINE R. GAGE
348 Union Ave.
Laconia, NH 03246

CONRAD R. GAGNON
30 Prospect St.
Somersworth, NH 03878

JOSEPH R. GAGNON
192 Californis At.
Newton, MA 02158

ANDREA D. GAINES
16 Parker Hill Ave.
Boston, MA 02120

MICHAEL B. GALASSO
107 Lakeview Ave.
Falmouth, MA 02540

MICHAEL A. GALER
11 Westdale Rd.
Canton, MA 02021

ANNE G. GALLAGHER
11 Summit Ave.
E. Haven, CT 06512

LISA A. GALLAGHER
2436 Hillcrest Rd.
Drexel Hill, PA 19026

MONA A. GALLAGHER
39 Tennyson Rd.
Newton, MA 02165

WILLIAM C. GALLAGHER
275 Calvin St.
Westwood, NJ 07675

ALVIN J. GALLICHON
12 Bourdages Sept-Ile
Quebec, Canada

JAMES J. GALLIGAN
136 Eliot St.
Milton, MA 02187

LOIS A. GANNON
8 Timothy Rd.
Norwalk, CT 06850

MAUREEN E. GARDE
97 Bridle Path Rd.
Springfield, MA 01118

JUDITH A. GARDELLA
5 Highland Court
Framingham, MA 01701

KURT T. GARDINER
23 Wingate Rd.
Waltham, MA 02154

STEPHANIE L. GARDINO
100 E. Darlington Rd.
Syracuse, NY 13208

JENNIFER M. GARDNER
403 Essex Ave.
Boonton, NJ 07005

LINDA GARDNER
4 Lorraine Terr.
Allston, MA 02134

STEPHEN D. GARDNER
83 Clifton Rd.
Milton, MA 02186

DONNA M. GARERI
21 Laurel Pl.
New Rochelle, NY 10805

PENELOPE F. GARGALA
2146 Grove St.
Glenview, IL 60025

ELIZABETH M. GARLAND
1 Georgia Rd.
Bronxville, NY 10708

SUSAN SCHMALZER GARNER
6217 N. Meredith St.

Chicago, IL 60646

CHRISTOPHER T. GARRAHAN
31 Berkeley Rd.
Framingham, MA 01701

JOHN P. GARRITY
21 Pierrepont Dr.
Ridgefield, CT 06877

JOAN M. GARTLAN
3507 Woodside Rd.
Alexandria, VA 22310

MARY JO E. GARTLER
4191 Main St.
Buffalo, NY 14226

MARIAN F. GARVEY
843 Gay St.
Westwood, MA 02090

THOMAS S. GARY
2343 Easton Tpke.
Fairfield, CT 06432

NANCY M. GATELEY
357 Weld St.
W. Roxbury, MA 02132

MICHAEL S. GAUDREAU
15 Christopher La.
N. Scituate, MA 02060

WILLIAM H. GAUDREAU
849 High St.
Fall River, MA 02720

JOHN F. GAVIN
25 Chetwynd Rd.
Somerville, MA 02144

MARTINA M. GAVIN
176 Hickory Rd.
Weston, MA 02193

DONNA A. GAYNOR
9 East Ave.
Norwalk, CT 06851

CHRISANN E. GEANY
195 Alexander Palm Rd.
Boca Raton, FL 33432

DAVID W. GEDDES
52 Preston Tr.
Marshfield, MA 02050

CHRISTOPHER J. GEDEN
40 Elm St.
Milton, MA 02186

MICHAEL R. GEE
4209 18th St. NE
Washington, DC 20018

PAMELA P. GEER
36 Enslin Rd.
Needham, MA 02192

MARK K. GEIGER
51 Canoe Brook Pky.
Summit, NJ 07901

STELLA GEORGENES
21 Highland Ave.
Lynn, MA 01902

CAROL M. GERBER
2 Strathmore Rd. 2
Brookline, MA 02146

THOMAS E. GERSON
17 Lenore La.
Farmingdale, NY 11735

JOAN A. GERSTER
Cherry Valley Rd.
Greenwich, CT 06830

LEE N. GESMER
60 Amherst Rd.
Waban, MA 02168

VERONICA M. GHELARDI
435 Market St.
Bloomsburg, PA 17815

FRANCIS M. GIARDIELLO
137 Meadowbrook Rd.
Hanover, MA 02339

JANE M. GIBBONS
General Delivery A-16
Pocasset, MA 02559

PETER D. GIBBONS
67 Woodland Dr.
Princeton, NJ 08540

ALICE A. GIBNEY
255 Willow St.
W. Roxbury, MA 02132

CHRISTOPHER J. GIBNEY
401 Fulton St.
Westbury, NY 11590

MICHELE N. GIGUERE
171 Van Burer St.
Taunton, MA 02780

SUSAN M. GILBRIDE
709 Union St.
Rockland, MA 02370

JOHN A. GILDEA
58 Albonquin Rd.
Canton, MA 02021

J. KEVIN GILLIGAN
1 Memorial Dr.
Newburgh, NY 12550

NANCY B. GILLIS
111 Upland Ave.
Newton, MA 02161

LAWRENCE GILMAN
38 Ridge Ave.
Newton, MA 02159

PATRICIA A. GILOSA
26 Palm Court
Paramus, NJ 07652

JOSEPH P. GIORDANO
212 Fulton St.
Medford, MA 02155

LUANNE GIORGIO
64 Rosemary Rd.
Dedham, MA 02026

GREGORY D. GIRARD
203 Cond San Luis
San Juan, PR 00901

MARIAN C. GIROUARD
11 Heritage La.
Milton, MA 02187

ROSETTA L. GIROUARD
78 Beacon St.
Chestnut Hill, MA 02167

NICHOLAS M. GISTARO
343 Humphrey St.
New Haven, CT 06511

BARBARA M. GIUGGIO
32 Spring Glen Cir.
Braintree, MA 02185

JOSEPH A. GLANDORF
64 Arnoldale Rd.
W. Hartford, CT 06119

MARY GLENN
221 Pope St.
New Bedford, MA 02740

JOHN M. GLYNN
31 Robinhood Rd.
Natick, MA 01760

MARIANNE GODEK
16 Greenleaf St.
Chicopee, MA 01013

JAMES E. GOGGIN
28 Meriam St.
Wakefield, MA 01880

RENEE M. GOLD
77 Churchill St.
Sudbury, MA 01776

WILLIAM M. GOLDBACH
49 Stateplace
Huntington, NY 11743

DEBORAH A. GOLDEN
10 Timber La.
Northbrook, IL 60062

JANET G. GOLDMAN
860 Pebble Hill Rd.
Doylestown, PA 18901

JOYCE A. GOMES
132 Lincoln Rd.
Wayland, MA 01778

SUSANA L. GOMEZ
249 Market St.
New Britain, CT 06051

ALEJANDRO GONZALEZ
PO Box 4364 Panama 5
Panama

JORGE E. GONZALEZ
39 Bayview Ave.
Englewood Cliffs, NJ 07632

AMY J. GOODMAN
17 Countryside Rd.
Newton Ctre, MA 02159

SAMUEL M. GOODWIN
Crossed Sabers Ranch
Cerrillos, NM 87010

EDWARD F. GORDON
38 Ridgeway Rd.
Medford, MA 02155

EDWARD J. GORMAN III
5316 Woodlawn Ave.
Chevy Chase, MD 20015

ROBERT H. GORMAN
368 New York Ave.
Fort Lee, NJ 07024

GAIL F. GORMLEY
197 Highgate St.
Needham, MA 02192

LYNNE C. GORMLEY
28 Kenrick St.
Brighton, MA 02135

HENRY L. GORSKI
105 Glenview Dr.
Newington, CT 06111

THOMAS W. GORSKI
66 Ray St.
Webster, MA 01570

JAMES C. GOTFREDSON
170 Grosse Pte. Blvd.
Grosse Pte Farms, MI 48236

RICHARD C. GOVOTSKI
163 North Main St.
Terryville, CT 06786

CECILY A. GRABLE
386 Quinobequin Rd.
Newton, MA 02168

WENDY M. GRACE
600 Beacon St.
Newton, MA 02159

LISA A. GRAFFEN
456 Sharon Dr.
Wayne, PA 19087

JAMES M. GRAHAM
269 Forest Ave.
Cohasset, MA 02025

JOHN J. GRAINGER
34 Hutchinson St.
Cambridge, MA 02138

JOSEPH F. GRAINGER
34 Hutchinson St.
Cambridge, MA 02138

ROBERT J. GRANICH
9254 Tutwiler Ave.
St. Louis, MI 63134

EDWARD M. GRANT
33 Nahant Pl.
Lynn, MA 01902

PAULA G. GRASSA
38 Wentworth Rd.
Revere, MA 02151

FREDERICK D. GRAVE
2222 Ridge Rd.
N. Haven, CT 06473

MAUREEN A. GREALISH
25 Undine Rd.
Brighton, MA 02135

DANIEL J. GREELEY
148 Westminster Ave.
Arlington, MA 02174

VIRGINIA M. GREELEY
9 Westwood Rd.
Somerville, MA 02143

MICHAEL M. GREGOIRE
113 Canark Rd.
Brighton, MA 02135

JAMES L. GREGORY
28 Otis St.
Watertown, MA 02172

JOHN W. GREGORY
25 Fairview Ave.
Chicopee, MA 01013

JEFFREY S. GREINER
21 Eastfield La.
Huntington, NY 11746

GARY D. GRIFFIN
349 Eastern Ave.
Lynn, MA 01902

MICHELE M. GRIFFIN
98 Cary Ave.

Lexington, MA 02173

WILLIAM F. GRIFFIN
176 Colwell Dr.
Dedham, MA 02026

SARA A. GRODEN
401 East Street
Walpole, MA 02081

DONALD W. GROSS
41 Strickland Pl.
Manhasset, NY 11030

PAMELA E. GROSSE
130 Winter St.
Walpole, MA 02081

RICHARD H. GRUETER
10 Risley Rd.
Winchester, MA 01890

EUGENIA M. GUASTAFERRI
32 Glenview Ave.
Waterbury, CT 06708

STEPHANIE A. GUERRA
5 Frances Dr.
Muttontown, NY 11791

LEONARD J. GUIDA
381 Cambridge St.
Cambridge, MA 02141

MARY K. GUILFOILE
14720 NE 7th Ave.
N. Miami, FL 33161

STEVEN M. GUINEY
1 Hickory La.
Canton, MA 02021

FREDERICK L. GUMMINGER
205 Dearborne Ave.
Blackwood, NJ 08012

FRANK GUSTIE
170 Ridgeway Rd.
Weston, MA 02193

DENISE M. GUTHRIE
54 Everett Ave.
Winchester, MA 01890

LAWRENCE W. HAAG
397 Cedar Ave.
Islip, NY 11751

JUDY A. HABIB
736 W. Roxbury Pkwy.
Roslindale, MA 02131

WAYNE E. HACHEY
1322 Commonwealth Ave.
Allston, MA 02134

ANNE K. HACKETT
8 Newberry Pl.
Rye, NY 10580

JOHN D. HAGEN
60 Maryknoll Park
Rochester, NY 14622

MARY ANN HALL
Rd. 3 Windover La.
Doylestown, PA 18901

DAVID D. HALLIWELL
12 Kent Rd.
Easton, CT 06612

JOHN J. HAMMOND
106 Mountain Dr.
S. Windsor, CT 06074

WILLIAM R. HAMMOND
1171 Lowell Rd.
Schenectady, NY 12308

BARBARA M. HANNER
5 Ichabod La.
Albany, NY 12211

MICHAEL R. HANNERS
9391 Caribbean Blvd.
Miami, FL 33157

HARRY A. HANOIAN
1872 Comm Ave. 8
Brighton, MA 02135

MARY A. HANRAHAN
834 E. Squantum St.
Quincy, MA 02171

LOU E. HANSON
633 Delaware Ave.
Delmar, NY 12054

LYNN M. HANSON
178 Tanglewood Rd.
Fairfield, CT 06430

MRS. ETHEL J. HARDAWAY
Box 192
Roxbury, MA 02120

MARY KATHRYN HARGROVE
3440 N. Lake Shore Dr.
Chicago, IL 60657

EUGENE HARMANDE
225 Manchester Rd.
Riveredge, NJ 07661

JULIE A. HARRINGTON
128 Hadley St.
Springfield, MA 01118

DAVID J. HARRIS
15 Jensen Rd.
Watertown, MA 02172

WILLIAM P. HART
425 Pleasant St.
Holyoke, MA 01040

ROBERT J. HARTMANN
1414 Chetwynd Ave.
Plainfield, NJ 07060

JUDITH A. HARVEY
193 Lowell St. 1
Methuen, MA 01844

KATHLEEN M. HARVEY
16 Wamsutta Ave.
Worcester, MA 01602

THOMAS J. HARVEY
62 Pinehurst St.
Roslindale, MA 02131

DANIEL L. HASKELL
38 Birchcliff Rd.
Weymouth, MA 02189

WILLIAM A. HASSAN
18 Joseph Rd.
Newtonville, MA 02160

ANNE R. HATHAWAY
463 Hart St.
Dighton, MA 02715

WILLIAM W. HAURY JR.
198 66th St.
Avalon, NJ 08202

JOHN R. HAWKINS
12 Brookdale St.
Boston, MA 02131

ROBERT MICHAEL HAWKINS
193 Flamingo Rd.
Tuckerton, NJ 08087

CHRISTOPHER, P. HAWLEY
33 Geraldine Dr.
Norwood, MA 02062

JANICE M. HAYDEN
1396 Comm Ave. 5A
Allston, MA 02134

ANNE MARIE HAYES
14 Knollwood Rd.
Paxton, MA 01612

PAUL X. HAYES
23 Erick Ave.
Hewlett, NY 11557

MARGARET F. HAYNES
10 Crestview Ct. E.
Morris Plains, NJ 07950

ONEITA F. HAYNES
22 Brithside Dr.
Stamford, CT 06902

JANICE HAZELTON
4 Wiltshire Rd.
Muncie, IN 47304

CHRISTINE M. HEALEY
52 Robin Rd.
Weston, MA 02193

ELIZABETH A. HEALEY
24 Plainfield Dr.
Waterbury, CT 06708

ELAINE HEALY
Havemeyer Rd.
Irvington, NY 10503

JOAN E. HEBB
318 Main St.
Townsend, MA 01469

BRIAN D. HEGARTY
25 Prospect Ct.
Weymouth, MA 02188

PATRICIA A. HEGARTY
23 Revere Rd.
Woburn, MA 01801

LAWREEN M. HELLER
726 Greene St.
Ogdensburg, NY 13669

ANNE M. HEMMER
19 Surrey La.
Poughkeepsie, NY 12603

MAUREEN A. HENNESSEY
2721 Manhattan Dr.
Endwell, NY 13760

PATRICIA HENNESSY
181 Pratts Mill Rd.
Sudbury, MA 01776

FLOYD F. HENRICH
542 Spring St.
Athol, MA 01331

THOMAS A. HERBERT
33 Congress St.
Nashua, NH 03060

JOHN P. HERLIHY
11 Parker St.
Westwood, MA 02090

ANDREW C. HERNANDEZ
250 Linden St.
Massapequa Pk., NY 11762

DIANE R. HERR
24 Falcon Rd.
Levittown, PA 19056

RUSSELL E. HERTRICH
16 Combination St.
Methuen, MA 01844

JAMES A. HERWITZ
59 Puritan Rd.
Newton, MA 02161

KATHLEEN M. HESS
3 Lakeview Court
Huntington, NY 11743

MARY B. HESSERT
603 Chewslanding Rd.

Haddonfield, NJ 08033

JAMES A. HESSION
28 Lochland St.
Milton, MA 02186

MARY JANE HESSION
59 Woodland Rd.
Woonsocket, RI 02895

PAUL T. HESSION
28 Lochland St.
Milton, MA 02186

MARGARET M. HESTER
28 Greenwood Pkwy.
Holden, MA 01520

GEORGE T. HEUSSNER
1657 Stephens Dr.
Wayne, PA 19087

ANN J. HEWITT
24 Homestead Ave.
N. Smithfield, RI 02895

JOSEPH F. HIBNER
58 N. Virginia St.
Englewood Cliffs, NJ 07632

KAREN M. HICKEY
52 Edith Holmes Dr.
Scituate, MA 02066

WILLIAM V. HICKEY
16 Swan Ave.
S. Weymouth, MA 02190

JANET L. HICKNER
122 Westminster Dr.
W. Hartford, CT 06107

JOAN HIGGINS
126 Haverhill St.
Breading, MA 01867

MICHAEL T. HIGGINS
92 Leyte Road
Fitchburg, MA 01420

THOMAS A. HIGGINS
1815 Mahantongo St.
Pottsville, PA 17901

CHARLES A. HILL
65 Bowdoin St.
Dorchester, MA 02124

NEIL, F. HILL
153 Forest St.
Arlington, MA 02174

PATRICIA A. HILL
29A Martin St.
Revere, MA 02151

DOROTHY M. HILLIARD
115 W. Newton St.
Boston, MA 02118

DEBORAH J. HILLMAN
554 E. Saddle River Rd.
Up Saddle River, NJ 07458

THOMAS M. HILTON
52 Woodrow Ave.
Sinking Spring, PA 19608

WEN H. HO
18 Harding Rd.
Portsmouth, NH 03801

STEPHEN L. HOAR
42 Grafton St.
Arlington, MA 02174

RONALD G. HOBSON
17 Kensington St.
Roxbury, MA 02119

MARK D. HOELZER
4 Adams Rd.
Simsbury, CT 06089

BETTE P. HOFFMAN
31 Harris St. 202
Brookline, MA 02146

LISA J. HOFFMAN
18-H Putnam Green

Greenwich, CT 06830

JOSEPH J. HOGAN
221 L. St.
S. Boston, MA 02127

KATHLEEN T. HOGAN
104 Progress St.
Weymouth, MA 02188

RICHARD C. HOLDEN
276 Grandview Ave.
Meadville, PA 16335

DOROTHY M. HOLLAND
15 Calvin Rd.
Dedham, MA 02026

CHRISTINE L. HOOLEY
15 Freeman Ave.
W. Roxbury, MA 02132

MERITA A. HOPKINS
7 Clark Rd.
Cumberland, RI 02864

RICHARD R. HOPKINS
1874 Comm Ave. 6
Brighton, MA 02135

LAWRENCE HOPWOOD
20 Forest Lane
Bronxville, NY 10708

STEPHEN X. HORGAN
40 Winton St.
Roslindale, MA 02131

LAWRENCE O. HORN
266 Ash St.
Reading, MA 01867

KATHLEEN M. HORTON
29 Tidewinds Tr.
Marblehead, MA 01945

THOMAS J. HORVATH
138 Hill Brook La.
Fairfield, Ct 06430

MAUREEN E. HOULIHAN
27 Heather La.
S. Weymouth, MA 02190

GAIL M. HOULNE
5 Alden La.
Huntington, NY 11743

KATHERINE A. HOUSEMAN
332 Summer St.
Framingham, MA 01701

ROBERT C. HOWE
445 Miller St.
Ludlow, MA 01056

ROBERT L. HOWIE
10 Cypress St.
Marblehead, MA 01945

FRANKLIN J. HUBBELL
241 Cherry St.
Naugatuck, CT 06770

CAROL ANN T. HUBER
122 Browne St.
Brookline, MA 02146

THOMAS E. HUBERT
244 Peaceable St.
Ridgefield, CT 06877

JOHN D. HUGHES
P.O. Box 208
Moody, ME 04054

STEPHEN J. HUGHES
329 South St.
Medfield, MA 02052

BARBARA A. HUMAK
549 Nagle St.
Ridgewood, NJ 07450

JANET M. HUMDY
121 Evans St.
Dorchester, MA 02124

STEPHEN W. HUMPHREY
559 Concord Rd.
Sudbury, MA 01776

DALE M. HUNT
501 E. 79th St.
New York, NY 10021

MARY T. HUNTER
620 Laurel St.
Longmeadow, MA 01106

ELIZABETH HURLEY
41 Little Bay La.
Buzzards Bay, MA 02532

JOHN R. HURLEY
400 Essex Ave.
Spring Lake, NJ 07762

KEVIN B. HURLEY
178 Depew Ave.
Buffalo, NY 14214

MICHAEL W. HURLEY
7 Endicott St. 5
Norwood, MA 02062

NANCY M. HURLEY
244 Stratford St.
W. Roxbury, MA 02132

SHEILA M. HURLEY
720 E. 8th St.
So. Boston, MA 02127

LOIS B. HURWITZ
19 Hines Way
Marblehead, MA 01945

DAWN M. HUTCHINSON
305 Dunbar Hill Rd.
Hamden, CT 06514

SUZANNE C. HUTCHINSON
Briarwood Tr.
Middlebury, CT 06762

MARY BETH HYNES
7 Joanna Way
Short Hills, NJ 07078

CATHLEEN M. IANDOLO
1627 Marshall Ave.
Rockville, MD 20851

FRANK A. IANNOTTI
19 Beardsley St.
Shelton, CT 06484

MICHAEL L. IANZITO
1410 Belmont St.
Manchester, NH 03104

SR. KATHRYN R. IGOE
6 Blenheim Dr.
Manhasset, NY 11030

PATRICIA J. IGOE
110 Oak Ridge Rd.
Trumbull, CT 06611

KIMBERLY L. IMEL
300 Pine St.
Mt. Vernon, OH 43050

LORRAINE E. IMHOF
55 Hadley Rd.
Framingham, MA 01701

DEBORAH A. INZIRILLO
372 Sumner St.
E. Boston, MA 02128

PALOMA L. IZQUIERDO
1904 Watson Ave.
Bronx, NY 10473

CLARE T. JABOUR
20 Bainbridge Ave.
Providence, RI 02909

JACQUELYN B. JACKSON
2008 Center St.
Racine, WI 53403

MICHAEL A. JACKSON
932 N. Carolina Ave. SE.
Washington, DC 20003

PRINCE A. JACKSON
1215 E. Duffy St.
Savannah, GA 31404

CRAIG D. JACOBS
4 Breton Pl.
Livingston, NJ 07039

PETER L. JACOBS
27 Madison Ave.
Sharon, MA 02067

KATHRYN A. JACOBSEN
47 Continental Dr.
Ridgefield, CT 06877

LESLIE L. JACOBSON
2000 Partridge La.
Highland Pk, IL 60035

NANCY M. JACOBSON
30 Greensbrook Way
Belmont, MA 02178

PAUL J. JAEHNIG
Flagg Hill Rd.
Boxborough, MA 01720

THOMAS G. JAKOBOVITS
3 Timberhill Tr.
Lynnfield, MA 01940

PAUL L. JALBERT
579 Chestnut St.
Ashland, MA 01721

WILLIAM D. JALKUT
13 Almond Dr.
Randolph, MA 02368

KYLE A. JAMES
359 Boylston St.
Brookline, MA 02146

CAROL L. JANN
5 Sherley Pl.
Fairfield, CT 06432

CHRISTINE A. JAPELY
1825 Helene Drive
Brookfield, WI 53005

MARIE L JEAN-LOUIS
38 Clive St.
Jamaica Plain, MA 02130

ADELE L. JEANNETTE
227 Lowell St.
Lexington, MA 02173

MARY R. JEKA
6464 North Lake Dr.
Milwaukee, WI 53217

LEILA C. JENKINS
3 Salt Box Lane East
Darien, CT 06820

JOSEPH E. JENKINSON
510 Greenhill Rd.
Willow Grove, PA 19090

ELIZABETH F. JENNINGS
894 Glengarry Cir. W.
Birmingham, MI 48010

MAUREEN B. JENNINGS
320 Sampson Ave.
Seaside Heights, NJ 08751

ELIZABETH T. JESTER
7 Fols Cres Penn Acre
New Castle, DE 19720

CAROL TABER JOHNSON
65 Gray Cliff Rd.
Newton Centre, MA 02169

HENRY V. JOHNSON
72 Moore St.
Providence, RI 02907

INGRID M. JOHNSON
121 Medford St.
Arlington, MA 02174

PRISCILLA A. JOHNSON
317 W. Spring St.
W. Haven, CT 06516

WALTER L. JOHNSON
176 Western Ave.
Sherborn, MA 01770

ANTHONY B. JONES
737 W. Main St.
Riverhead, NY 11901

BRADLEY A. JONES
4 The Hills Dr.
Utica, NY 13501

NANCY P. JONES
27 Oakland Pk.
Pleasant Ridge, MI 48069

PAUL F. JORDAN
7 Neillian Crescent
Jamaica Plain, MA 02130

OSCAR JOSEPH
2931 Manchester
Toledo, OH 43606

GARY J, JOYAL
157 Longfellow Rd.
Waltham, MA 02154

CHRISTOPHER M. JOYCE
17 Charles St.
Port Washington, NY 11050

JOSEPH E. JOYCE
35 Winthrop Dr.
Attleboro, MA 02703

NANCY E. JOYCE
10 Manley St.
Dorchester, MA 02122

NEDRA H. JOYNER
9311 S. Wabash St.
Chicago, IL 60619

CHARLES JUDGE
28 Tremont St.
Brighton, MA 02135

JOSEPH D. KAJANO
7 Plymouth Rd.
E. Brunswick, NJ 08816

STEPHEN G. KALER
17 Heritage La.
Milton, MA 02187

STEPHEN J. KALINOWSKI
598 Laurel Hill Rd.
Norwich, CT 06360

KATALIN KALMAN
73 Beaconwood Rd.
Newton, MA 02161

SHARON KAPLAN
8 Foxwood Ave.
Suffern, NY 10901

ELLEN L. KAPUSTA
160 Joan Dr.
Fairfield, CT 06430

JEFFREY H. KARLIN
40 Bound Brook Rd.
Newton, MA 02161

ROBERT A. KARN
95 Ferncliff Dr.
W. Hartford, CT 06117

IRA G. KATZ
15 Feneno
Brookline, MA 02146

MARY-JANE KAVANAGH
72 Plainfield St.
Waban, MA 02168

MRS. COLLEEN A. KAWA
97 Spring St. C7
W. Roxbury, MA 02132

DENISE M. KAYAL
153 Winthrop St.
Medford, MA 02155

KATHLEEN M. KAYE
72 Foster St.
Littleton, MA 01460

JEANETTE M. KAZANJIAN
31 Stow St.
Waltham, MA 02154

FRANCIS C. KEANEY
35 Edison Ave.
Dedham, MA 02026

ANNE E. KEARNEY
20 Foster St.
Newtonville, MA 02160

SHEILA M. KEARNEY
268 Nemasket St.
New Bedford, MA 02740

KATHLEEN M. KEARNS
4317 Lorcom La.
Arlington, VA 22207

JOANNE P. KEATING
502 Central Ave.
New Providence, NJ 07974

PAUL W. KEATING
285 Orchard St.
Belmont, MA 02178

JO ANNE KEEFE
407 Spring St.
Brockton, MA 02401

MARGARET E. KEEFE
25 Wamsutta Ave.
Acushnet, MA 02743

MARY J. KEEFE
35 Jewett St.
Newton, MA 02159

ELIZABETH A. KEELEY
138 Sutherland Rd. 2
Brookline, MA 02146

DONNA M. KEESLER
362 Oak St.
Manchester, CT 06040

GREGORY W. KEHOE
543 Beach 135 St.
Rockaway Pk., NY 11694

MARY-ANNE KELLEHER
100 Coolidge Rd.
Worcester, MA 01602

VICKIE M. KELLO
68 Goodale Rd.
Mattapan, MA 02126

KIMBERLY A. KELLS
8 Ranson Rd. 9
Brighton, MA 02135

ANNE M. KELLY
6 Paula Rd.
Mattapan, MA 02126

EDWARD P. KELLY
140 Valley Rd.
Needham, MA 02192

FRANK C. KELLY
94 Hawks Hill Rd.
New Canaan, CT 06840

KEVIN J. KELLY
122 East Fourth St.
Corning, NY 14830

LEROY L. KELLY
181 Prospect
Ashland, MA 01721

MARGARET M. KELLY
225 Mower St.
Worcester, MA 01602

MARY S. KELLY
110 Lombardi Rd.
Pearl River, NY 10965

PAUL F. KELLY
13 Talcott Rd.
Utica, NY 13502

STEPHEN P. KELLY
143 Ridge Ave.
Newton Ctr., MA 02159

THOMAS H. KELLY
15 Bradley Ave.
Wellesley, MA 02181

WILLIAM F. KELLY
227 Tracy Ave.
Waterbury, CT 06706

ROBERT P. KEMPF
17 Pebble Hill Rd.
Fairport, NY 14450

BARBARA J. KENDRICK
304 Winkworth Parkway
Syracuse, NY 13215

JOHN K. KENELY
33 De Hart Pl.
Elizabeth, NJ 07202

MARY J. KENNEDY

13926 Lake Ave.
Lakewood, OH 44107

MONIKA M. KENNEDY
27 Westgate Rd. 4
Chestnut Hill, MA 02167

PATRICIA A. KENNEDY
20 Eastview Ave.
Billerica, MA 01821

MARYANN T. KENNEY
108 White St.
East Boston, MA 02128

RICHARD B. KENNEY
10 Reservoir Dr.
Randolph, MA 02368

MARY V. KEPPLER
39 Bloomingdale
Akron, NY 14001

KATHY A. KESSLER
23 Caltha St.
Brighton, MA 02135

RICHARD M. KESTLER
9 Prospect Hill Rd.
Lexington, MA 02173

ERIN A. KIERNAN
8 Oakwood Dr.
E. Greenwich, RI 02818

MAUREEN B. KIERNAN
84 Belden Rd.
Hamden, CT 06514

DIANNE M. KILDAY
204 Ridge Rd.
Marlboro, MA 01752

MARY E. KILEY
294 Central Ave.
Needham, MA 02194

KATHY A. KILGORE
11820 E. Somerset Way
Carmel, IN 46032

JAMES P. KILLARNEY
1746 Commonwealth Ave.
Brighton, MA 02135

KENNETH J. KING
620 Sixth Ridge Rd.
Wallingford, CT 06492

THOMAS A. KING
110 Lyman Rd.
Milton, MA 02186

MARY S. KINIKLIS
790 Boylston 24F
Boston, MA 02199

MARY M. KINSELLA
15 Almond Dr.
Randolph, MA 02368

PATRICIA L. KIRCHGESSNER
37 Summit Ave.
Bronxville, NY 10708

CHARLES P. KIRITSY
11 Browning Rd.
Shrewsbury, MA 01545

DEBORAH A. KIRSCH
891 Pond View Rd.
Riverhead, NY 11901

WENDY KISS
88 S. Prospect St.
Verona, NJ 07044

KURT P. KLEINKNECHT
22 Ackerman Rd.
Saddle River, NJ 07458

THOMAS F. KLESSENS
15 Bartlett St.
Somerville, MA 02145

MARY P. KLINGLER
281 Antlers Dr.
Rochester, NY 14618

CAROL J. KNAPP
48 Bristol St.
Ludlow, MA 01056

JOHN J. KNEELAND
673 Webster St.
Needham, MA 02192

JOHN M. KNEELAND
40 Belmore Park
Newton, MA 02162

JERALD D. KNOPF
9 Middle St.
Lexington, MA 02173

PETER W. KNOWLES
35 Elm St.
Andover, MA 01810

LYNN C. KNUTSEN
59 Timberlane Ln. Rd.
Upper Saddle Riv., NJ 07458

KATHLEEN KOLAKOWSKI
42 Draeger Pl.
S. River, NJ 08882

RICHARD F. KOLBUSZ
51 Elm St.
Holyoke, MA 01040

KAREN E. KORITZ
87 Summit Ave.
Brookline, MA 02146

RITA J. KOVAC
6620 N. Kilbourn
Lincolnwood, IL 60646

JOAN M. KOVALESKY
248-44 Cambria Ave.
Little Neck, NY 11362

CAROLYN H. KREINSEN
39 Delmont St.
Dorchester, MA 02122

DEBORA C. KRONENWETT
45 Magnolia Ave.
Tenafly, NJ 07670

MICHAEL F. KRUCZEK
11021 Bea Mar Ct.
Fairfax, VA 22030

GEORGE A. KRUDY
14720 Co Line Rd.
Chagrin Falls, OH 44022

DAVIDA F. KRUGER
108 Victoria St.
Windsor, CT 06095

KAREN M. KRUPNIK
32 Amherst Rd.
Riverside, CT 06878

PATRICE J. KUCHER
47 Bonad Rd.
West Roxbury, MA 02132

ARTHUR G. KULICK
201 E. 66 St. 17 C
New York, NY 10021

PAMELA A. KUNZ
141 Atwater St.
W. Haven, CT 06516

PAUL N. KUPRYCH
Bx 190A Snider Ave.
Walden, NY 12586

JOHN E. LABOE
Rfd. 1 Bx 211
Jaffrey, NH 03452

JAMES F. LABRECQUE
132 Columbia Blvd.
Waterbury, CT 06710

CAREN M. LAIOSA
229 Dunrovin La.
Rochester, NY 14618

WILLIAM J. LALLY
53 Merritt Rd.
E. Providence, RI 02914

MARIAN A. LAMARCHE
26 Hempstead Ave.
Bangor, ME 04401

BARBARA A. LAMB
Rd. 2 Blue Barn Rd.
Burnt Hills, NY 12027

SUSAN E. LAMBERT
25 Burnside Rd.
Needham, MA 02194

ROBERT H. LANDIS
8 Conestoga Ave.
Leola, PA 17540

FRANCISCO J. LANDRON
Ashford Med. Ctr. 501
Santurce, PR 00907

KATHLEEN M. LANDRY
107 Powder Mill Rd.
Maynard, MA 01754

JOHN K. LANE
215 Waban Ave.
Waban, MA 02168

KATHLEEN M. LANE
164 Warwick St.
Methuen, MA 01844

CAROLYN L. LANGELIER
19 Collamore St.
Milton, MA 02186

MARK D. LANGEVIN
166 Locust St.
Holyoke, MA 01040

LINDA A. LAPOINTE
763 Montgomery St.
Manchester, NH 03102

OLIVE E. LARDIERI
358 N. 7th St.
Newark, NJ 07107

GAIL M. LAREAU
54 North Elm St.
St. Albans, VT 05478

WILLIAM J. LARKIN
62 Woodlawn Ave.
N. Adams, MA 01247

DENNIS J. LARUSSO
218 E. Brinkerhoffar
Palisades Park, NJ 07650

MICHELE G. LASARSO
150 Kenrick St.
Brighton, MA 02135

SUSAN J. LASCALA
39 St. Thomas St.
Enfield, CT 06082

EVA J. LASKAS
14 Mineola Ave.
Pointlookout, NY 11569

KATHY J. LATIMER
P.O. Box 177
Durham, NC 27702

GEORGE LATYSZONEK
10 Temple Tr.
W. Roxbury, MA 02132

MONIQUE LAUBE
423 North Ave.
Fort Lee, NJ 07024

JEANNE M. LAURANCE
876 Heatherway
Ann Arbor, MI 48104

THOMAS J. LAURENZI
158 Overlook Ave.
Boonton, NJ 07005

MARGARET M. LAVALLE
2390 Penny Ct.
Bellmore, NY 11710

JACQUES A. LAVALLEE
99 Harvard St.
Lowell, MA 01851

DONNA L. LAVOIE
10 Terrace Dr.
Barrington, RI 02806

SANDRA J. LAWLER
15 Red Oak Rd.
E. Greenwich, RI 02818

EUGENE W. LAWNICKI
38 Day Circle.
Woburn, MA 01801

ROMINA L LAZZARIN
460 NE 50th Tr.
Miami, FL 33137

LINDA C. LEACH
53 Old Town La.
E. Dennis, MA 02641

KATHLEEN A. LEARY
278 Papurah Rd.
Fairfield, CT 06430

WILLIAM J. LEARY
43 Loveland Rd.
Brookline, MA 02146

THOMAS E. LEAVER
325 Yale Sq.
Morton, PA 19070

STEPHEN T. LEAVEY
8 Chappellwood Rd.
Framingham, MA 01701

LAWRENCE C. LEBER
4301 Carriage Ct.
Kensington, MD 20795

FRANCIS R. LEBLANC
24 Cedar St.
Salem, MA 01970

ROBERT M. LECLAIR
28 Melbourne Rd.
Milton, MA 02186

BRYAN J. LEDOUX
91 N. Main St.
Cohasset, MA 02025

ANGELA LEE
53 Winchester St.
Brookline, MA 02146

JEROME LEE
41 East Springfield
Boston, MA 02116

PATRICIA A. LEE
8 Walden Square Rd.
Cambridge, MA 02140

SHARON D. LEE
60 Amsterdam Ave.
NY, NY 10023

NICOLA M. LEEMING
171 Gardner Rd.
Brookline, MA 02146

TERESA K. LEI
43 Glenville Ave. 6
Allston, MA 02134

DAVID M. LEJA
25 Powers St.
Adams, MA 01220

LILA C. LELIEVRE
1576 Larry Ave.
Cincinnati, OH 45224

GAIL P. LEMILY
3 Boat La.
Levittown, NY 11756

DAVID E. LENCE
5524 Hartford Ave.
Vermilion, OH 44089

NANCY I. LENZA
65 Kendall Park
Waltham, MA 02154

BRIAN A. LEONARD
100 Main St.
Hingham, MA 02043

RICHARD J. LEONARD
467 School St.
Belmont, MA 02178

TIMOTHY J. LEONARD
18 Autumn Circle
Hingham, MA 02043

JOSEPH A. LEONE
6971 Valley Spring Dr.
Birmingham, MI 48010

LAURIE A. LEU
502 Sportsmans Rd.
Orange, CT 06477

DAVID P. LEVASSEUR
321 Hyde St.
Fall River, MA 02720

WILLIAM F. LEVASSEUR
78 Margaret Rd.
E. Taunton, MA 02718

ANN M. LEVENSON
47 Hilda St.
Quincy, MA 02169

RENEE F. LEVESQUE
803 Kingsland Ave.
Ridgefield, NJ 07657

JEFFREY S. LEWIN
8 Bearfort Way
Trenton, NJ 08638

MONICA M. LEWIS
4 Mountain Ave.
E. Providence, RI 02915

DEBORAH S. LIBERMAN
8 Oxford Pl.
Seneca Falls, NY 13148

JACOB LICHAA
197 Chace Ave.
Providence, RI 02906

MARTHA LIFF
36 Fiske Rd.
Wellesley Hills, MA 02181

DAVID LIN
36 Holly Dr.
New Rochelle, NY 10801

NANCY L. LIND
324 Birch Parkway
Wyckoff, NJ 09481

SUSAN E. LINDBERG
98 Beechwood Rd.
Holden, MA 01520

PATRICIA R. LINKO
49 Ash Rd.
S. Windsor, CT 06074

JANE A. LIPSCOMB
715 N. 79th St.
Wauwatosa, WI 53213

EDWARD J. LIPTAK
11014 Wadsworth Ave.
Garfield Hts., OH 44125

STEPHEN E. LIQUORI
51 Highfield La.
Cedar Grove, NJ 07009

JAMES P. LISI
31 Terkuile Rd.
Montvale, NJ 07645

MARINA LITTAS
52 Scott Rd.
Belmont, MA 02178

LEE A LITTLE
134 Golden St.
Norwich, CT 06360

FREDERICK J. LIZZA
560 Sinclair Tr.
S. Orange, NJ 07079

KATHLEEN R. LOCKE
131 Marius St.
Kingston, NY 12401

JAMES A. LODGE
6 Wingate Rd.
Providence, RI 01906

JAMES M. LOFTUS
238 Mountain Ave.
Arlington, MA 02174

DONALD F. LOMBARDI
12 Matthies St.
Beverly, MA 01915

JOSEPH JOHN LOMBARDI JR
4 Cedar St.
Millis, MA 02054

MICHAEL F. LOONIE
6 Braeburn Rd.
Hyde Pk., MA 02136

DEBORAH L. LOPATA
33 Fair Oaks St.
St. Louis, MD 63124

ALBERTO T. LOPEZ ENRIQUEZ
Dr. Veve 13
San German, PR 00753

DANIA NOVO LOPEZ
11 Parkton Rd.
Boston, MA 02130

EDUARDO I. LOPEZ
1846 Commonwealth Ave.
Brighton, MA 02135

CHRISTOPHER E. LORCH
30 Foxcroft Rd.
W. Hartford, CT 06119

DEBORAH A. LORD
52 Porter Rd.
Natick, MA 01760

SUZANNE M. LOUGHLIN
833 Boylston St.
Newton, MA 02161

EDWARD B. LOUGHRAN
174 Common St.
Belmont, MA 02178

NOREEN A. LOVETT
20 Pulsifer St.
Newtonville, MA 02160

BRIAN P. LOZIER
649 Greendale Ave.
Needham, MA 02192

JOHN B. LOZINSKI
1504 Drift Rd.
Westport, MA 02790

JANEANNE C. LUBIN
85 Garden Dr.
Kensington, CT 06037

THOMAS O. LUBKER
30 Leewood Rd.
Wellesley, MA 02181

CARYL A. LUCCHESI
40 Deer Hill Ave.
Danbury, CT 06810

LINDA L. LUNDBLAD
318 Drummond Rd.
Orange, CT 06477

JOHN L. LUTZ
63 Silver Brook Rd.
Milton, MA 02186

PATRICIA L. LYDEN
168 Snughaven Ct.
Tonawanda, NY 14150

MARGARET M. LYDON
16 Penfield St.
Roslindale, MA 02131

HERBERT E. LYKEN
349 Chestnut St.
Randolph, MA 02368

CANDACE M. LYNCH
3 River St.
Thorndike, MA 01079

JOHN E. LYNCH
9 Richard Rd.
Randolph, MA 02368

MARYANN P. LYNCH
115 W. Squantum St.
N. Quincy, MA 02170

PATRICIA L. LYNCH
181 Webster Rd.
Scarsdale, NY 10583

LORETTA A. LYONS
11 Jeanette Ave.
Freeport, NY 11520

MARIE F. LYONS
1332 Union St.
N. Marshfield, MA 02059

PATRICIA A. LYONS
31 Stony Brook Dr.
Holliston, MA 01746

PATRICIA M. LYONS
705 Towne House Rd.
Fairfield, CT 06430

JOANNE M. MAAS
142 Wagstaff La.
W. Islip, NY 11795

DENISE A. MACCUNE
24 Brush Hill Tr.
Hyde Park, MA 02136

JOHN F. MACDONALD
20 Iroquis Rd.
Arlington, MA 02174

VIRGINIA M. MACDONALD
34 Spring Street
Braintree, MA 02184

DONALD M. MACEK
87 Arah St.
Manchester, NH 03104

GREGORY M. MACHADO
451 South Beach
Fall River, MA 02724

PATRICIA A. MACINNIS
96 Temple Rd.
Somerville, MA 02145

MARJORIE M. MACKAY
221 Wiswall Rd.
Newton Ctr, MA 02159

THOMAS C. MACKENZIE
38 Ridge Road
Milton, MA 02187

NANCY MACMILLEN
254 Victoria Pl.
Lawrence, NY 11559

MARY A. MACVEAN
174 Highland Ave.
Middleton, NY 10940

AIDA F. MAGARACE
1022 Serrill Ave.
Yeadon, PA 19050

ROBERT J. MAGGIO
3 Nevada Rd.
Brulington, MA 01803

MICHAEL F. MAGISTRALI
141 Migeon Ave.
Torrington, Ct 06790

MAUREEN E. MAGNER
580 Valley Hall Dr.
Dunwoody, GA 30338

CONSTANCE E. MAHER
30 Little Pond Rd.
Milford, CT 06460

MARY E. MAHER
3 Laconia Rd.
Worcester, MA 01609

PATRICIA L. MAHER
16 Bradford St.
New Providence, NJ 07974

PATRICIA M. MAHER
5 Cutler St.
Hopedale, MA 01747

JOHN F. MAHON
6 Bruce Rd.
Winchester, MA 01890

BRIAN P. MAHONEY
1649 Great Plain Ave.
Needham, Ma 02192

JAMES C. MAHONEY
27 Larchmont
Boston, MA 02124

MAUREEN M. MAHONEY
922 Whipple Rd.
Tewksbury, MA 01876

PAUL A. MAHONEY
146 Academy St.
Braintree, MA 02184

JOHN D. MAHONY
1887 Beacon St. 3
Brookline, MA 02146

SHEILA C. MAHONY
53 Brewster Rd.
Windsor, CT 06095

ROBERT W. MAHRDT
5646 Onaway Oval
Parma, OH 44130

MICHAEL F. MAJORS
140 Clarendon St. 1408
Boston, MA 02116

PAUL W. MAK
15 Walbridge St. 39
Allston, MA 02134

JAMES J. MALERBA
186 Seymour Rd.
Woodbridge, CT 06525

CHARLES R. MALISZEWSKI
317 Christian St.
Lowell, MA 01850

KATHRYN A. MALLEN
6 Buttonwood Dr.
Methuen, MA 01844

PAMELA A. MALLON
3034 Battersea La.
Alexandria, VA 22309

JANE M. MALLOY
616 Hatherly Rd.
N. Scituate, MA 02060

JOHN F. MALLOY
408 Grove St.
Westfield, NJ 07090

DOROTHY J. MALONE
4 Ayr Rd. 41
Brighton, MA 02135

PATRICIA A. MALONE
12 Bostonia Ave.
Brighton, MA 02135

STEPHEN F. MALONE
44 Standish Rd.
Milton, MA 02186

THOMAS J. MALONEY
Oyster Harbors
Osterville, MA 02655

MARY ANNE E. MALOY
91 Old Niskayuna Rd.
Loudonville, NY 12211

RAYMOND G. MANCINI
269 Bellman Ave.
Warwick, RI 02889

JOHN G. MANFREDA
96 Roberts St.
Quincy, MA 02169

LAWRENCE J. MANN
135 Thacher St.
Milton, MA 02187

STEVEN MANNI
155 Hazelton St.
Cranston, RI 02920

PATRICIA L. MANNING
6 Witch La.
Westport, CT 06880

WAYNE F. MANNING
311 Hillside Ave.
Needham, MA 02194

FRANCIS L. MANNIX
20 Beechcroft Rd.
Newton, MA 02158

JAMES E. MANNIX
67 Temple St.
W. Newton, MA 02165

MARY E. MANNIX
20 Beechcroft Rd.
Newton, MA 02158

RICHARD J. MANSKI
114 Redlands Rd.
W. Roxbury, MA 02132

BARBARA J. MANTEGANI
160 Calef Rd.
Manchester, NH 03103

JOHN K. MARA
16 Park Dr. S.
Rye, NY 10580

ROBERT E. MARANIAN
59 Hobbs Rd.
Waltham, MA 02154

CHRISTINE C. MARASA
1 Arista Dr.
Dix Hills, NY 11746

CHARLES J. MARCELLA
38 Horace St.
E. Boston, MA 01006

LAURIE E. MARCHETTA
Oakham Rd.
Barre Plains, MA 01006

MARK V. MARCHUK
512 Union Ave.
Somerville, NJ 08876

CHRISTINE MARCIA
179 Old Main St.
Sandwhich, MA 02563

MARTHA J. MARCY
377 Washington St.
Norwich, CT 06360

ROBERT J. MARIANI
154 Young Ave.
Cedar Grove, NJ 07009

FRANK A. MARINELLI
567 Middle St.
Braintree, MA 02184

DENNIS E. MARIO
85 Paris St.
E. Boston, MA 02128

JOHN J. MARK
25 Rustic Dr.
S. Weymouth, MA 02190

JAMES L. MARNELL
12 Hearthstone Dr.
Burlington, MA 01803

ELIZABETH A. MARRA
160 E. Lakeview Ave.
White Plains, NY 10604

ROBERT P. MERRANO
76A Brookings St.
Medford, MA 02155

DAVID E. MARSHALL
832 Dedham St.
Newton Centre, MA 02159

MARY E. MARSTON
7 Hackensack Circle
W. Roxbury, MA 02167

CLARK A. MARTIN
P.O. Box 93
New London, NH 03257

CYNTHIA A. MARTIN
37 Arthur Place
Stamford, CT 06906

DENIS W. MARTIN
65 Mackay Ave.
Waldwick, NJ 07463

MARGARET M. MARTIN
24 Park St.
Carbondale, PA 18407

SUSAN M. MARTINELLI
7 Harvey Lane
Newtown Sq., PA 19073

DENISE R. MARTINO
50 Sagamore Ave.
Waterbury, CT 06708

ROBERT A. MASALSKY
320 Pond St.
Braintree, MA 02185

PATRICIA E. MASIA
78 Eigth Ave.
Brooklyn, NY 11215

BRYAN F. MATHAISEL
35 Priscilla Rd.
Chestnut Hill, MA 02167

JOHN P. MATTHEWS
6 Carleton Dr.
Newburyport, MA 01950

JAMES W. MATTIMORE
21 Tomahawk Dr.
White Plains, NY 10603

ROBERT H. MATTISON
172 Clearfield Rd.
Wethersfield, CT 06109

MARY D. MAXFIELD
69 Ridge Ave.
Claremont, NH 03743

DAVID J. MAXHAM
553 N. Benson Rd.
Fairfield, CT 06430

VINCENT A. MAXSON
31 Oak Courts
Greenfield, MA 01301

CRONAN J. MAXWELL
48 Pine Ter. E.
Shorthills, NJ 07078

CHRISTOPHER S. MAY
50 Pine Dr.
Cold Springharbor, NY 11724

JOHN J. MAY
57 Bellevue St.
Newton, MA 02158

JUNE B. MAYERS
1329 Prospect Pl.
Brooklyn, NY 11213

ANNMARIE K. MAZZARELLA
2160 Center Ave.
Fort Lee, NJ 07024

ROBERT M. MCANDREW
254 Mt. Prospect Ave.
Newark, NJ 07104

ELIZABETH A. MCAREE
77 Dascomb Rd.
Andover, MA 01810

NANCY M. MCAULIFFE
45 Tryon Ave.
Rumford, RI 02916

ROBERT V. MCAULIFFE
4 Cary Ave.
Milton, MA 02186

ARTHUR B. MCBAIN
1620 N. View Dr.
Miami Beach, FL 33140

EDNA MARIAN MCCABE
5 Paddington Cir.
Bronxville, NY 10708

MARIANNE T. MCCABE
5 Denvir St.
Dorchester, MA 02124

PATRICIA A. MCCAFFREY
101 Hillside Dr.
Hilton, NY 14468

ROBERT MCCAFFREY
285 East St.
W. Bridgewater, MA 02379

PATRICIA C. MCCALL
49 Bow St.
Woburn, MA 01801

SHARON M. MCCANN
89 Aviemore Dr.
New Rochelle, NY 10804

ANN L. MCCARTHY
53 Atlantic Terr.
Lynn, MA 01902

JOHN J. MCCARTHY
74 Codman Hill Ave.
Boston, MA 02124

MICHAEL D. MCCARTHY SJ.
42 Abbott Rd.
N. Reading, MA 01864

WILLIAM E. MCCARTHY
1100 Beacon St.
Brookline, MA 02146

WILLIAM C. MCCARTNEY
79 Central St.
Somerville, MA 02143

JOSEPH C. MCCENEY
4743 Berkeley Tr.
Washington, DC 20007

WILLIAM D. MCCHESNEY
4214 Dunnel La.
Kensington, MD 20795

SARAH C. MCCLENACHAN
205 Waterloo Ave.
Berwyn, PA 19312

LEO F. MCCLUSKEY
729 Rifle Camp Rd.
W. Paterson, NJ 07424

MARIANNE E. MCCONNELL
75 Princeton Dr.
New Providence, NJ 07974

MARY M. MCCOOL
4 Bent Hill Dr.
Framingham, MA 01701

KATHY M. MCCORMACK
101 Fairview Rd.
Massapequa, NY 11758

MARY R. MCCORMACK
MCCOR
36 Brewster Rd.
Medford, MA 02155

KATHLEEN A. MCCORMICK
128 Garden St.
Cambridge, MA 02138

PAUL J. MCCOURT
3 Dukes Rd.
Wellesley Hills, MA 02181

LESLIE A. MCCOY
37 Fayston St.
Boston, MA 02121

NANCY R. MCCRILLIS
427 Pearl St.
Brockton, MA 02401

JOHN E. MCCROSSAN
37 Ridge St.
Arlington, MA 02174

PETER C. MCCUE
22 Avon Pl.
Arlington, MA 02174

TERESA P. MCCUE
49 Englewood Ave.
Brookline, MA 02146

KATHERINE E. MCCULLOCH
77 Whitcomb Ave.
Jamaica Pl., MA 02130

DONALD F. MCCUSKER
111 Clarendon Ter.
Newington, CT 06111

KEVIN MCDERMOTT
12204 Rockaway Bch. Bl.
Belle Harbor, NY 11694

LINDA L. MCDERMOTT
9 Orchard La.
Lynnfield, MA 01940

BRUCE B. MCDONALD
232 Hutchinson Rd.
Englewood, NJ 07631

GREGORY E. MCDONALD
140 Prospect St.
Shrewsbury, MA 01945

KEVIN F. MCDONALD
74 Rindge St.
Weymouth, MA

RICHARD T. MCDONNELL
46 Denton Rd.
Wellesley, MA 02181

JOHN J. MCDONOUGH
9 Fenno Dr.
Rowley, MA 01969

JOHN P. MCDONOUGH
48 Crescent Ave.
Dorchester, MA 02125

THOMAS J. MCDONOUGH
4 Kahler Ave.
Milton, MA 02187

PAUL J. MCELLIGOTT
33 Fountain Rd.
Arlington, MA 02174

PETER G. MCETTRICK
16 Brush Hill Tr.
Hyde Park, MA 02136

MARIANNE MCFARLAND
135 T. Parker Rd.
W. Roxbury, MA 02132

MARY V. MCFARLAND
20 Old Farm Rd.
North Haven, CT 06517

MAUREEN E. MCGANN
17 Cleveland Ave.
Woburn, MA 01801

MICHAEL B. MCGANNON
673 Weed St.
New Canaan, CT 06840

BRIAN O MCGEADY
23 Compo Parkway
Westport, CT 06880

MICHAEL G. MCGLYNN
21 Indian Head Rd.
Riverside, CT 06878

MARY-BETH MCGOVERN
774 Schirra Dr.
Oradell, NJ 07649

MATTHEW L. MCGRATH
39 Richwood St.
W. Roxbury, MA 02132

PAMELA A. MCGRATH
56 Standish St.
Cambridge, MA 02138

PATRICIA M. MCGRATH
26 Ranaudo St.
Waterbury, CT 06708

PATRICIA A. MCGRORY
62 Chauncy St.
Weymouth, MA 02190

ELIZABETH N. MCHUGH
45 Prospect Ave.
Larchmont, NY 10538

JANET L. MCILVAIN
1233 Meadowbank Rd.
Villanova, PA 19085

JOHN T. MCINERNEY
15 Allston St.
Allston, MA 02134

JAMES S. MCINTOSH
1168 Daleview Dr.
McLean, VA 22101

CLARE E. MCINTYRE
485 Cladwell Dr.
Wyckoff, NJ 07481

VIRGINIA MCINTYRE
300 Cabot St.
Newtonville, MA 02160

MARY A MCKENNA
Herrick Rd.
Blandford, MA 01008

MICHAEL J. MCKENNA
21 Suffield St.
Windsor Locks, CT 06096

MARI-AN MCKENNEY
36 Hurd Rd
Belmont, MA 02178

ELIZABETH A. MCKUSKIE
3 Chautauqua Ave.
Nashua, NH 03060

JOHN P. MCLATCHEY
6104 Beggs Rd.
Orlando, FL 32810

CAROL A. MCLAUGHLIN
31 Bowditch Rd.
Jamaica Plain, MA 02130

EDWARD J MCLAUGHLIN
19 Greene St.
Quincy, MA 02170

JOAN M. MCLAUGHLIN
92 Monument St.
Charlestown, MA 02129

PATRICK D. MCLAUGHLIN
86 Birch St.
Braintree, MA 02185

ROY D. MCLAUGHLIN
95 Fordham Rd.
W. Newton, MA 02165

ROBERT MCLELLAN
6014 Walton Rd.
Bethesda, MD 20034

STEPHEN J. MCMAHAN
52 Westgate
Wellesley, MA 02181

STEVEN M. MCMANAMA
44 Ellison Pk.
Waltham, MA 02154

CATHERINE A. MCMANUS
30 Taylor Rd.
Huntington, NY 11743

RICHARD J. MCNABB
126 Colberg Ave.
Roslindale, MA 02131

LAUREN M. MCNALLY
8 Fieldstone La.
Great Neck, NY 11020

MARK J. MCNALLY
13 Alden Rd.
Andover, MA 01810

R. MICHAEL MCNALLY
25 Camp St.
W. Yarmouth, MA 02673

JAMES G. MCNAMARA
20 Gilmore St.
Quincy, MA 02170

KATHLEEN R. MCNAMARA
14 Euclid Ave.
Bradford, MA 01830

MICHAEL J. MCNAMARA
96 Vermont St.
W. Roxbury, MA 02132

PAUL M. MCSHANE
4 Fidelis Way
Brighton, MA 02135

KATHLEEN M. MCSWEENEY
294 Wright Ave.
Carle Pl., NY 11514

ROSEMARY L. MEAD
155 Locust St.
Garden Cty., NY 11530

MARY S. MEHAN
34 Godwin La.
St. Louis, MO 63124

SUSAN M. MEHRINGER
112 Green St.
Northboro, MA 01532

ROBERTO A. MEI
285 Central Park W.
New York, NY 10024

RALPH R. MEIER
Rt. 102 Derry Rd.
Litchfield, NH 03051

JOY M. MEKRUT
Oak Tr.
Durham, CT 06422

ZINOVIA J. MELLEKAS
26 Division St.
Newport, RI 02840

REGINA M. MELLI
244 Walter Ave.
Hasbrouck Hts., NJ 07604

LINDA M. MELLS
95 Willowwood St.
Dorchester, MA 02124

JUDITH A. MEMORY
25 Endicott Ave.
Somerville, MA 02144

JOHN M. MENAGHAN
80 Lafayette Ave.
Maywood, NJ 07607

VERONICA MENDOZA
7821 S. W. 29 Ter.
Miami, FL 33155

BLANCA I. MERA
Esmeralda St. B-42
Caparra Hts., PR 00920

JOHN J. MERCER
248 Underwood St.
Fall River, MA 02720

PAUL D. MESSINA
34 Pembroke Rd.
Wellesley, MA 02181

PHILLIP J. MESSINA
115 Ridge St.
Arlington, MA 02174

SEAN G. MESZKAT
3055 Wynsum Ave.
Merrick, NY 11566

EDWARD P. MEYERTHOLEN
206 Van Buren Ave.
Glassboro, NJ 08028

JOAN M. MICELOTTI
9 Sun Dial Pl.
Framingham, MA 01701

JOSEPH F. MIELE
39 Harrington Dr.
Johnston, RI 02919

GEORGE V. MIGAUSKY
80 Benton Rd.
Somerville, MA 02143

MARY-ELLEN MILBURY
246 Wolcott Rd.
Brookline, MA 02167

DAVID F. MILES
758 Beechmont St.
Hyde Park, MA 02136

GARY A. MILES
84 Highgate Rd.
Marlboro, MA 01752

MITZI S. MILIA
Rd. 2 Box 293
Ogdensburg, NY 13669

GUY J. MILLER
150 Blueberry Hl. Rd.
Longmeadow, MA 01106

STEVEN A. MILLER
20 August Dr.
Framingham, MA 01701

THOMAS D. MILLER
25 Ridge Rd.
Bronxville, NY 10708

CAROL A. MILLS
47 Overlook Dr.
Westfield, MA 01085

VIRGINIA M. MILLS
57 Lake Dr. S.
West Islip, NY 11795

JOHN J. MILTON
63 Grafton St.
Arlington, MA 02174

RICHARD J. MIRKIN
57 Taylor St.
Wollaston, MA 02169

RAYMOND A. MITKUS
8 White Oak Rd.
Waban, MA 02168

DIANE NATHANSON MODEST
29 Great Meadow Rd.
Newton Ctre., MA 02159

BRIAN J. MOLFESE
6 Highwood Ave.
Larchmont, NY 10538

CESAR R. MOLINA
Box 2390
San Juan, PR 00903

FRANCIS M. MOLIS
135 Russell St.
Malden, MA 02148

MARY A. MONAGAN
295 Comm. Ave.
Boston, MA 02167

KIMBERLY A. MONAHAN
181 Congress Rd.
Emerson, NJ 07630

JOANNE MONTAGNA
68 George St.
Boston, MA 02119

JOHN N. MONTALBANO
132 Shelter Rock Rd.
Fairfield, CT 06430

GEORGE D. MONTANA
26 Miller Rd.
Hicksville, NY 11801

MARESA MONTANILE
260 Back La.
Wethersfield, CT 06109

THOMAS R. MONTENERO
3 Jackson Ave.
Peabody, MA 01960

JOSEPH W. MOONEY
17 Arlington Rd.
Longmeadow, MA 01106

MARY K. MOORE
129 N. Main St.
Natick, MA 01760

ANNEMARIE MORAN
Haley Rd.
Kittery, ME 12121

ELLEN P. MORAN
102 Catlin Ave.
Rumford, RI 02916

JOHN F. MORAN
10 Cufflin St.
Brighton, MA 02135

MICHAEL MORAN
35 Holbrook Ave.
Brockton, MA 02401

JOSEPH J. MORAND
6 Oakbrook C. Dr. K103
Oakbrook, IL 60521

CATHERINE A. MORELAND
1255 Commonwealth Ave.
Allston, MA 02134

EDWARD F. MORGAN
25 McKinnon Ave.
Milton, MA 02186

ALAN P. MORGANSON
P.O. Bx 116 Doyle Rd.
Tolland, CT 06084

MARY ELLEN MORIARTY
93 Ashland St.
Malden, MA 02148

THOMAS E. MORIARTY
69 Aldrich St.
Westfield, MA 01085

THOMAS P. MORIARTY
1109 Dwight St.
Holyoke, MA 01040

DAWN M. MORIN
20 Daniels St.
Hopedale, MA 01747

GRETCHEN J. MORLEY
89 Killdeer Rd.
Hamden, CT 06517

KARLENE A. MORRIS
19 George St.
Somerville, MA 02145

WILFRED A. MORRISON
530 Norfolk St.
Mattapan, MA 02126

ANN P. MORSCHAUSER
12 Drake Rd.
Scarsdale, NY 10583

KENNETH A. MORSE
54 Crosby Rd.
Chestnut Hill, MA 02167

SUSAN J. MOSCHINI
8 Senate Rd. 10
Milford, MA 01757

CHARLES MOSLEY
19 Stonewall Cir.
New York, NY 10607

GAIL R. MOSMAN
67 Wilmot St.
Watertown, MA 02172

BENJAMIN J. MOSTKOFF
7590 Bayside La.
Miami Beach, FL 33141

PEARL J. MOTTRAM
31 Howe St.
Cumberland, RI 02864

JACQUELINE R. MOULTON
99 Central Ave.
Hillsdale, NJ 07642

MARY M. MOVELLE
457 River Rd.
Fair Haven, NJ 07701

NELSON W. MOY
1322 Columbia Rd.
South Boston, MA 02127

THOMAS W. MOYLAN
59 Townsend Rd.
Scituate, MA 02060

MARIANNE F. MULCAHY
832 Boulevard
Bayonne, NJ 07002

WILLIAM M.MULCAHY
245 Spring St.
Medford, MA 02155

JOHN MULLANEY JR.
Nichols Rd.
Amherst, NH 03031

PATRICIA E. MULLANEY
55 Grotto Ave.
Providence, RI 02906

PATRICIA M. MULLEN
8 Norway Park
Hyde Park, MA 02136

HARRISON MULLER
906 Riverview Dr.
Brielle, NJ 08730

GREGORY F. MULLIGAN
236 Robbins St.
Milton, MA 02186

CAROL A. MULLIN
72 Seminole Way
Short Hills, NJ 07078

MARY A MULLIN
737 Washington Ave.
Westwood, NJ 07675

SUZANNE MULRENIN
183 Bay St.
Osterville, MA 02655

CLARE M. MUNANA
Avda Gneralisimo 54
Madrid 16 Spain

MARILYN M. MURDOCK
Route 199
Roxbury, CT 06783

CAROLE A. MURPHY
14 Somerstown Rd.
Ossining, NY 10562

EDMOND J. MURPHY
14 Temple St.
Arlington, MA 02174

GEORGE J. MURPHY
7705 Colonial Rd.
Brooklyn,NY 11209

GEORGE W. MURPHY
145 Cleveland Ave.
SI New York, NY 10308

JAMES T. MURPHY
802 Cedar St.
Riverton, NJ 08077

JAMES W. MURPHY
29 Maple Ave.
Centerville, MA 02632

JOSEPH G. MURPHY
22 Leonard St.
Foxboro, MA 02035

KATHLEEN A. MURPHY
40 Deerfield Rd.
Norwood, MA 02062

KEVIN C. MURPHY
86 Orange St.
Clinton, MA 01510

MARY E. MURPHY
221 Cedar Ave.
Islip, NY 11751

MARY E. MURPHY
180 Linden St.
Winnetka, IL 60093

MARY L. MURPHY
90 Olde Field Rd.
Newton Centre, MA 02159

MARY L. MURPHY
680 Franklin St.
Duxbury, MA 02332

MARYANN MURPHY
223 Pidgeon Hill Rd.
Huntington Sta., NY 11746

PATRICIA A. MURPHY
61 Albert Ave.
Belmont, MA 02178

RAYMOND V. MURPHY
15 Peartree La.
Huntington Sta., NY 11746

ROBERT E. MURPHY
181 Cowper St.
E. Boston, MA 02128

WILLIAM H. MURPHY
305 School St. 2
Waltham, MA 02154

LYNWOOD C. MURRAY
20 Fayette Pl.
Taunton, MA 02180

ROBERT A. MURRAY
367 Washington St.
Norwood, MA 02062

TIMOTHY R. MURRAY
99 Woods Ave.
Rockville Centre, NY 11570

EMANUEL S. MYERS
411 Brookline St.
Newton, MA 02159

CYNTHIA A. MYHLING
8 Donna Dr.
Oyster Bay, NY 11771

DIANA R. NAJARIAN
15 Merrill Rd.
Watertown, MA 02172

JANET L. NAKO
6 Bass Rd.
Natick, MA 01760

TAMARA S. NAMAY
1559 Quarrier St.
Charleston, WV 25311

JAMES A. NAPPI
13 Crescent Ave.
S. Amboy, NJ 08879

BRIDGET F. NEALON
Hollandale 2C
Elnora, NY 12065

MARY ANN NELLIGAN
6 N. Cliff St.
Ansonia, CT 06401

THOMAS A. NELSON
1485 Lakeview Rd. 1
Clearwater, FL 33516

WILLIAM P. NELSON
41 Mountain Ave.
Malden, MA 02148

RICHARD L. NICHOLAS
45 Summerhill Rd.
Maynard, MA 01754

JAMES O. NICHOLSON
59 Irving St.
Medford, MA 02155

MARY E. NICHOLSON
15 Vernon St.
Medford, MA 02155

WILLIAM B. NICHOLSON
15 Vernon St.
Medford, MA 02155

LAURIE A. NICOLAZZO
13 Carling Rd.
Framingham, MA 01701

NANCY E. NICOLL
80-10 Mapletree Ave.
Stamford, CT 06906

CYNTHIA A. NIED
4051 N. 51st Ave.
Hollywood, FL 33021

JUDITH A. NIEWINSKI
238 Washington Rd.
Sayreville, NJ 08872

ANN P. NOELKE
4440 N. Farwell St.
Milwarkee, WI 53211

CARLA D. NOHR
22305 Carta Blanca St.
Cupertino, CA 95014

JOYCE P. NOLAN
10904 Stanmore Dr.
Potomac, MD 20854

LISA A. NOLAN
21 Holland Ave.
Riverside, RI 02915

PATRICIA M. NONNI
245 Cottage Pk. Rd.
Winthrop, MA 02152

BARBARA M. NOONAN
34 Buttonwood Ln.
Peabody, MA 01960

CYNTHIA M. NOONE
96 S. Williams St.
Haverhill, MA 01830

ROBERT NOONE
1901 Belfield Rd.
Alexandria, VA 22307

PATRICIA A. NORTON
95 Dedham Rd.
Warwick, RI 02888

SUSANNE M. NORTON
Wesley Ave.
Westbrook, CT 06498

DENIS M. NOTHERN
Luchy, Aillant-Tholon
France 89110

BRIAN H. NOVAK
123 Cottage St.
Chelsea, MA 02150

MARIE T. NOVAK
37 Walter St.
Medford, MA 02155

MARY-ANN T. NOVAKOSKI
10 Radcliff Blvd.
Glen Head, NY 11545

PAUL M. NOWELL
27 Grandview Ter.
Ramsey, NJ 07446

JOSEPH C. NOWLAN

11 Lombard St.
Dorchester, MA 02124

SANDRA J. NOWOSADKO
54 Wayne St.
Norwich, CT 06360

CHARLES A. NUCCIO
389 Aldrich Rd.
Howell, NJ 07731

KEVIN J. NUGENT
29 Parker Rd.
Needham, MA 02194

ODETTE M. NUNES
329 East St.
Ludlow, MA 01056

DANIEL P. O'BRIEN
45 Elmwood St.
Millbury, MA 01527

DAVID M. O'BRIEN
1217 Woodsboro Dr.
Royal Oak, MI 48067

ELIZABETH A. O'BRIEN
2 Ainsworth Rd.
Winchester, MA 01890

ELIZABETH L. O'BRIEN
324 Millport Rd.
Lititz, PA 17543

EUGENE P. O'BRIEN
11 Standish Rd.
Milton, MA 02186

JAMES F. O'BRIEN
Peachcroft Rd.
Bernardsville, NJ 07924

JAMES J. O'BRIEN
55 Dundee Rd.
Quincy, MA 02171

KATHLEEN A. O'BRIEN
143 Coppermill Rd.
Wethersfield, CT 06109

KEVIN J O'BRIEN
21 Florence Ave.
Norwood, MA 02062

MARYANNE O'BRIEN
31 Florence Ave.
Arlington, MA 02174

MICHAEL M. O'BRIEN
1026 Old Northfield R.
Thomaston, CT 06787

STEPHANIE M. O'BRIEN
W232 S2482 Salter Dr.
Waukesha, WI 53186

TERESA L. O'BRIEN
215 Corey St.
W. Roxbury, MA 02132

SHARON E. O'CARROLL
16 Pinewood Dr.
Elnora, NY 12065

CHARLES F. O'CONNELL
865 E. Broadway
S. Boston, MA 02127

EILEEN C. O'CONNELL
91 June St.
Worcester, MA 01602

EILEEN M. O'CONNELL
81 Perry St.
Brookline, MA 02146

MARY E. O'CONNELL
48 Agassiz Ave.
Belmont, MA 02178

ROBERT S. O'CONNELL
10 Melo Rd.
Woburn, MA 01801

DIANE M. O'CONNOR
87 Highwood Ave.
Waldwick, NJ 07463

JEANNE F. O'CONNOR
1 Kew Rd.
Braintree, MA 02184

KIM G. O'CONNOR
9 Oldfield Pl.
Red Bank, NJ 07701

MELBA M. O'CONNOR
47 Homestead Rd.
Tenafly, NJ 07670

RODERIC M. O'CONNOR
424 Montomery Ave.
Haverford, PA 19041

SUZANNE M. O'CONNOR
4 Old Colony Rd.
Worcester, MA 01609

SARA M. O'CONNOR
8824 Burning Tree St.
Bethesda, MD 20034

ALICE M. O'DONNELL
30 Windsor Rd.
Scarsdale, NY 10583

KAREN A. O'DONNELL
108 Walnut St.
Leominster, MA 01453

PATRICIA A. O'DONNELL
12 Woodcliff
Madison, NJ 07940

MARGARET R. O'DOWD
560 Plainfield Ave.
Berkeley Hts., NJ 07922

ROBERT T. O'GRADY
834 Central Ave.
Needham, MA 02192

PATRICIA A. O'HARA
2 Mackintosh Rd.
Franklin, MA 02038

PATRICIA E. O'HARA
634 67th St.
Brooklyn, NY 11220

CATHERINE M. O'KEEFE
44 Fowler Ave.
Revere, MA 02151

EILEEN O'KEEFE
5 Elyse Dr.
New City, NY 10956

MARYELLEN P. O'KEEFE
18 West 86th St.
New York, NY 10024

ANN F. O'LEARY
82 Village Hill Rd.
Belmont, MA 02178

JANET R. O'LEARY
16 Edwardel Rd.
Needham, MA 02192

JOHN P. O'LEARY
Rd. 2 Nate Whipple Hwy.
Cumberland, RI 02864

LEO R. O'LEARY
18 Aberdeen Ave.
Peabody, MA 01960

PATRICIA A. O'LEARY
165 Locust St.
Garden City, NY 11530

SHARON M. O'LEARY
475 Trapelo Rd.
Waltham, MA 02154

FRANCIS X. O'LOUGHLIN
53 Hurd Rd.
Belmont, MA 02178

MARK E. O'MALLEY
21 Furber La.
Newton, MA 02159

MARYANN O'MALLEY
64 Carol Dr.
Dedham, MA 02026

NANCY M. O'MALLEY
136 Kemper St.
Quincy, MA 02170

CAROLYN A. O'MEARA
30 West Dr.
Livingston, NJ 07039

MICHAEL O. O'NEIL
4535 Sabal Palm Rd.
Miami, FL 33137

SHEILA A. O'NEIL
8 Marlboro St.
Norwood, MA 02062

BRIAN J. O'NEILL
47 W. 70th St. 5R
New York, NY 10023

KATHLEEN T. O'NEILL
931 Manhattan Ave.
Brooklyn, NY 11222

MARY ANN O'NEILL
5166 Winterton Dr.
Fayetteville, NY 13066

THOMAS P. O'NEILL
227 Oak Ridge Ave.
Summit, NJ 07901

MICHAEL G. O'REILLY
Woodcrest Dr.
Naugatuck, CT 06770

MICHAEL J. O'SULLIVAN
55 Bromfield St.
Quincy, MA 02191

DONALD W. OAKES
84 Abbey Rd.
Manhasset, NY 11030

SAMUEL E. ODDO
5001 Wynnefield Ave.
Philadelphia, PA 19131

GODFREY E. OHADUGHA
52 Burbank St.
Boston, MA 02115

HARRY M. OHANESIAN
71 Grozier Rd.
Cambridge, MA 02138

STEPHEN G. OKOLSKI
344 Freida St.
New Bedford, MA 02744

PAUL J. OLEKSAK
386 Riverway 5
Boston, MA 02115

SEAN F. ORR
157 Anstice St.
Oyster Bay, NY 11771

EDITH E. OSBORNE
608 Winthrop Ave.
New Haven, CT 06511

JOSEPH A. OTOLO
24 Pine Ridge Rd.
W. Medford, MA 02155

LORETTA J. OTTE
73 Carlton Ave.
Pt. Washington, NY 11050

MARIE L. OUELLETTE
28 Miles St.
Millbury, MA 01527

NANCY M. OUELLETTE
40 Wetherbee Rd.
Waltham, MA 02154

MICHAEL J. OWENS

156 Country Dr.
Weston, MA 02193

ROBERT M. PACL
107 Orchard St.
Belmont, MA 02178

STEPHANIE L. PAGE
43 South Fair St.
Guilford, CT 06437

ALLEN M. PAGLIUCO
6 Avon Way
Parlin, NJ 08859

CHRISTOPHER J. PAKURIS
1 Peacedale Rd.
Cubmerland, RI 02864

PAMELA J. PALMEDO
82 Woodedge Rd.
Manhasset, NY 11030

GERALD THOMAS PALMER JR
42 Congress St.
Braintree, MA 02185

STEVEN C. PALMER
RFD 1 Singletary Ave.
Sutton, MA 01527

GARY M. PANTALEO
239 McKinley Ave.
New Haven, CT 06515

ANTHONY J. PAOLINO
267 Elmgrove Ave.
Providence, RI 02906

JAMES V. PAOLINO
105 Adelaide Ave.
N. Providence, RI 02911

EDWARD J. PAPA
158 Guildford Ct.
West Hempstead, NY 11552

NANCY A. PAPAZ
74 Churchill Rd.
Quincy, MA 02169

POLA A. PAPETTI
68 Cloverleaf Rd.
Leominster, MA 01453

DONALD J. PAPPA
615 Sunset Ave.
Asbury Park, NJ 07712

MARIA C. PARCHESCO
1224 Main St.
Dighton, MA 02715

LEO J. PARENTE
19 River Bend Dr.
S. Natick, MA 01760

BETH PARKE
197 Dixon Blvd.
Uniontown, PA 15401

ROBERT L. PARKER
31 Reynolds Ave.
Everett, MA 02149

CHARLES A. PASCALE
138 Riverdale Rd.
Liverpool, NY 13088

FRANK H. PATARINO
40 Brooksite Dr.
Smithtown, NY 11787

ANN-MARIE C. PATERNOSTRO
19 Holohan Ave.
Waterbury, CT 06705

DONNA J. PATERSON
408 Main St.
Norwell, MA 02061

MARTIA W. PATRICK
48 Longview Rd.
Port Washington, NY 11050

STEPHEN M. PATTERSON
48 Patrick La.
Branford, CT

PALMA B. PATTI
100 Linn Ave.
Yonkers, NY 10705

KATHLEEN E. PEAK
402 Main St.
South Windsor, CT 06074

LOURDES M. PECK
79 S. Highwood Ave.
Glen Rock, NJ 07452

MICHAEL J. PELGRO
18 Bridge St.
Naugatuck, CT 06770

VINCENT P. PELOTE
37 Albee St.
Fitchburg, MA 01420

PETER P. PENDIAS
North Rock Ridge
Greenwich, CT 06830

KAREN L. PENZA
326 Magnolia Pl.
Leonia, NJ 07605

LOUIS S. PERALTA
17 Franklin Rd.
Mendham, NJ 07945

GEORGE A. PERDRIZET
87 Grassy Plain St.
Bethel, CT 06801

CHRISTOPHER F. PERKINS
16 Webster Hill Blvd.
W. Hartford, CT 06107

WILLIAM B. PERKINS
3 Flintlocke La.
Dedham, MA 02026

LINDA A. PERRONE
66 Shand Ave.
Warwick, RI 02886

BARBARA A. PERRY
3 Huntington Ave.
Scarsdale, NY 10583

DONNA M. PERRY
2341 County St.
Somerset, MA 02726

MICHAEL A. PERRY
64 Elm Circle
W. Springfield, MA 01089

JAMES M. PERZAN
85 Hartwell Rd.
W. Hartford, CT 06117

ROBERT E. PETERKIN
7806 Fifth Ave.
North Bergen, NJ 07047

ALFRED C. PETERS
140 Whitman Rd.
Needham, MA 02192

MELANIE T. PETERS
4017 23rd Pkwy. 2
Hillcrest Hts., MD 20031

ELIZABETH M. PETERSON
2 Wequasset Rd.
Harwich Pt., MA 02646

RICHARD H. PETRARCA
380 George Arden Ave.
Warwick, RI 02886

THOMAS A. PFAU
Weavers Hill 19A
Greenwich, CT 06830

WILLIAM G. PFAU
71 Western Dr.
Agawam, MA 01001

PAUL H. PHANEUF
149 Morton St.
Winthrop, MA 02152

ANGELA PHILLIPS
141 Kilburn Rd.
Garden City, NY 11530

DENISE L. PHILLIPS
100 Brooklyn Ave.
Freeport, NY 11520

DORIS A. PHOLERIC
204 Sycamore La.
Wallingford, PA 19086

ANTHONY T. PIANTIERI
55 Knolls Crescent
New York, NY 10463

LEAH J. PICARDI
92 School St.
Arlington, MA 02174

RICHARD L. PICCOLO
172 Cummings Dr.
Orange, CT 06477

MARY M. PIECEWICZ
Lakeside Ave.
Hudson, MA 01749

JOAN F. PILKINGTON
162 Grove St.
Windsor Locks, CT 06096

THOMAS A. PILKINGTON
410 Rich Ave.
Mt. Vernon, NY 10552

KATHLEEN M. PITNEY
Rd. 5 West Ave.
Saratoga Springs, NY 12866

JAMES M. PLAKAS
67 Sherman St.
Belmont, MA 02178

KENNETH J. PLUCINSKY
4024 Meadowbrook Blvd.
University Hts., OH 44118

NANCY J. POIRIER
118 Claflin St.
Belmont, MA 02178

DEBORAH L. POKOS
2 Carefree La. Rd.2
Gansevoort, NY 12831

DEBRA L. POLASTRI
54 Marvin Ave.
Franklin, MA 02038

JUDITH E. POLK
39 Fairmont Ave.
Waltham, MA 02154

DIANE E. POLLIO
687 East Dr.
Oradell, NJ 07649

ALLEN L. POLLOCK
87 Dartmouth Rd.
Massapequa, NY 11758

WILLIAM G. PONTES
829 North Eastern Ave.
Fall River, MA 02720

MARGARET M. POPPENDICK
Miller Rd.
Bethany, CT 06525

MAUREEN H. PORCELLA
14 Wellesley Rd.
Belmont, MA 02178

LEAH M. PORCELLO
1204 Enfield St.
Enfield, CT 06082

TERESA M. POSCH
7 Glengariff Dr.
Glen Cove, NY 11542

JOANNE M. POSLUSZNY
86 Bame Ave.
Buffalo, NY 14215

BARBARA E. POTE
Fiske Hill Rd.
Sturbridge, MA 01566

GEORGE T. POURAVELIS
4 Summit St.
Biddeford, ME 04005

MARYANN POWER
134 Prince St.
Needham, MA 02192

STEPHEN R. POWER
15 Wren St.
W. Roxbury, MA 02132

ELLEN M. POWERS
337 Bunker Hill St.
Charlestown, MA 02129

KATHLEEN A. POWERS
4 Pinecone La.
Southboro, MA 01772

WILLIAM F. POWERS
83 Whipple St.
S. Weymouth, MA 02190

ALISE N. POZNER
63 Audubon Dr.
Newton, MA 02167

BARBARA K. PRAZAK
103 Cliff Rd.
Milton, MA 02187

CAROL A. PREZIOSI
56 James St.
West Newton, MA 02165

KAREN A. PREZIOSI
80 Weston Ave.
Braintree, MA 02184

JOHN T. PRINCE
64 Donnybrook Rd.
Brighton, MA 02135

JOANNE M. PRITCHETT
21 Bronsdon St. 8
Brighton, MA 02135

JOHN F. PROCOPIO
18 Olive St.
Winchester, MA 01890

MARIA C. PROVENZANO
171 Ridgeway Rd.
Weston, MA 02193

MARC C. PROVOST
93 Manet Rd.
Newton, MA 02159

LINDA J. PRUSINOWSKI
119 Hubbard Ave.
Riverhead, NY 11901

DEBORAH L. PRZEWLOCKI
19 Roundwood Rd.
Natick, MA 01760

JOHN W. PURCELL
500 Brentwater Rd.
Camp Hill, PA 17011

ALAN W. QUEBEC
50 Mill St.
Maynard, MA 01754

LUIGI G. QUERUSIO
8 Munroe St.
Somerville, MA 02143

MICHAEL J. QUIGLEY
15 Foundry St. Exetr #6
S. Easton, MA

CECILE C. QUINLAN
61 Bolton Ave.
White Plains, NY 10605

JOAN A. QUINLAN
21 Lone Pine La.
Westport, CT 06880

DANIEL L. QUINN
9 Southworth St.
Williamstown, MA 01267

JEFFREY QUINN
10 Azalea Rd.
Waltham, MA 02154

MARY J. QUINN
8 Flash Rd.
Nahant, MA 01908

MICHAEL A. QUINN
246-36 Deepdale Ave.
Little Neck, NY 11362

JOAN T. RAFFERTY
703 Bay Rd.
Duxbury, MA 02332

DONNA C. RAFFI
2 Everett Ave.
Winchester, MA 01890

VINCENT F. RAGOSTA
161 Gentian Ave.
Providence, RI 02908

PATRICIA A. RAHL
16 Tabor Pl.
Brookline, MA 02146

ROBERT J. RAISTRICK
34 Mt. Pleasant St.
Woburn, MA 01801

JOHN C. RALEN
295 Russett Rd.
Brookline, MA 02167

JOANNE M. RAMEY
12 Shirley Ave.
Methuen, MA 01844

RICHARD P. RAMIREZ
90-11 176 St.
Jamaica, NY 11432

LISA A. RANCE
435 Lincoln
Glencoe, IL 60022

MARY E. RANDALL
18 Drury Lane
W. Hartford, CT 06117

JOSEPH G. RANIERI
59 Pleasant St.
Franklin, MA 02038

JAMES J. RAPOPORT
30 Skahan Rd.
Belmont, MA 02178

THOMAS A. RASKOPF
43 Pioneer Rd.
Hingham, MA 02043

MICHAEL S. RAWLINGS
34 Concord Sq.
Boston, MA 02118

SUSAN B. RAY
155 Hunting Trail
Moreland Hills, OH 44022

TERESA F. RAY
6 Saranac Rd.
Sea Ranch Lakes, FL 33308

KEVIN S. REARDON
4 Shawandassee Rd.
Waterford, CT 06385

MARY E. REARDON
116 Granger St.
Quincy, MA 02170

MAUREEN T. REDDY
47 Milner St.
Waltham, MA 02154

KEVIN J. REDMOND
154 Main St.
Hingham, MA 02043

JANET A. REECE
1857 Common Ave.
Brighton, MA 02135

ALAN E. REESE
2362 King Pl.
Washington, DC 20007

EILEEN M. REGAN
377 Charlton Ave.
S. Orange, NJ 07079

KATHRYN A. REGAN
145 Winter St.
Belmont, MA 02178

THOMAS J. REGAN
63 Summit St.
Waltham, MA 02154

MARTHA J. REID
40 Old County Rd.
Hingham, MA 02043

JOAN A. REILLY
32 Thornton Rd.
Waltham, MA 02154

KATHLEEN T. REILLY
8 Auburn St.
Charlestown, MA 02129

MICHAEL REILLY
15 Wenham St.
Jamaica Plain, MA 02130

ROBERT A. REILLY
1022 Washington Ave.
Old Tappan, NJ 07675

THOMAS P. REILLY
131 Milmont Ave.
Milmont Pk., PA 19033

JOHN A. REIN
26 Hinston Rd.
Weymouth, MA 02189

JANET A. REINDL
826 Stratfield Rd.
Fairfield, CT 06432

ELAINE M. REINHARDT
12 Plymouth Rd.
Winchester, MA 01890

MARY J. REIS
40 Hill Dr.
St. Louis, MO 63122

ROBERT M. REMICK
60 Richmere Rd.
Mattapan, MA 02126

INGRID J. RENWANZ
155 Farm La.
Bound Brook, NJ 08805

DIANE M. REPETTO
9 Richard Rd.
Needham, MA 02192

THOMAS M. RESHA
24 Oak St.
Dedham, MA 02026

MARK A. RESTREPO
2 Dartmouth Circle
Swarthmore, Pa 19081

MARY B. REUTER
25 Westgate Blvd.
Manhasset, NY 11030

EMILY J. REYNOLDS
20 Virginia Ave.
Melrose, MA 02176

PHILIP RICCI
18 Shady La.
Weymouth, MA 02190

LAURENCE J. RICE
5 Nassau Blvd.
Garden City, NY 11530

BARBARA J. RICHARDS
P.O. Box 66
Erving, MA 01344

JOSEPH W. RICHARDSON
93 Lake St.
Waltham, MA 02154

CARY M. RICHMAN
9108 West 23rd St.
Minneapolis, MN 55426

CATHERINE A. RICHMOND
305 Grayson Dr.
Clarks Green, PA 18411

JACQUELINE A. RICK
109 Meadowbrook Rd.
Garden City, NY 11530

MARK J. RIDGE
9 Wilshire Park
Needham, MA 02192

NANCY V. RIES
43 Cypress La.
Ritty Hawk, NC 27949

LARRY S. RIFKIN
15 Paris St.
Pawtucket, RI 02860

BEVERLY A. RIGALI
19 Pleasantview Ave.
Longmeadow, MA 01106

ANTHONY J. RINALDI
East Rd.
Adams, MA 01220

MARGARET S. RING
260 Dorchester Rd.
River Edge, NJ 07661

JAMES J. RIORDAN
156 Wilson St.
Norwood, MA 02062

ROBERT J. RIORDAN
418 Adams St.
N. Abington, MA 02351

JOANN L. RISH
449 Forest Rd.
Northford, CT 06472

ROBERT C. RIVET
276 Providence St.
Woonsocket, RI 02895

KENNETH A. RIVETZ
42 Athelstane Rd.
Newton Ctr., MA 02159

EDWARD R. ROBBINS
5 Laurel St.
Longmeadow, MA 01106

REBECCA L. ROBERTS
27 Orange St.
Stamford, CT 06902

JOHN J. ROBINSON
124 Hampton St.
Auburn, MA 01501

DANIEL R. ROBITAILLE
35 Cedarville Rd.
Somerset, MA 02726

WILLIAM R. RODGERS
354 Elm Rd.
Briarcliff Manor, NY 10510

MARIA E. RODRIGUEZ
385 Worcester St.
Wellesley Hills, MA 02181

ROBERT E. ROENITZ
521 Michigan Ave.
Sheboygan, WI 53081

LAWRENCE E. ROGERS
24 Otis St.
Natick, MA 01760

JOHN R. ROGERSON
144 Robert St.
Braintree, MA 02184

JAMES F. ROHAN
56 Needham St.
Dedham, MA 02026

WALTER J. ROK
11 Felsmere Ave.
Pawtucket, RI 02861

WILLIAM J. ROLL
505 SW 10th Ave.
Fort Lauderdale, FL 33312

JOHN J. ROMAN
144 Derby St.
W. Newton, MA 02165

DEBRA A. ROMANO
36 Albemarle Rd.
Norwood, MA 02062

MARGUERITE A. ROMANO
173 Farren Ave.
New Haven, CT 06513

MARK A. ROMASCO
393 Linwood Ave.
Whitinsville, MA 01588

DENNIS F. RONAN
133 Standard St.
Mattapan, MA 02126

KATHERINE J. ROONEY
47 Erwin Pk. Rd.
Montclair, NJ 07042

MICHAEL F. ROONEY
7 Grahampton Lane
Greenwich, CT 06830

MARGARET A. RORK
26 Pine La.
Framingham, MA 01701

KATHLEEN T. GEDRIC ROSA
266 Harvard St.
Medford, MA 02155

BARRY M. ROSENBERG
1164 Boylston St.
Chestnut Hill, MA 02167

DOROTHY M. ROSS
37 Ontario St.
Lynn, MA 01902

SUSAN A. ROSS
326 Prospect Hill Rd.
Waltham, MA 02154

THOMAS J. ROSS
20 Highwood Rd.
East Norwich, NY 11732

ROBERT A. ROSSETTI
80 Warren Ave.
Malden, MA 02148

KAREN A. ROSSINI
81 Linden St.
Holliston, MA 01746

MICHAEL E. ROVINSKI
37 Douglas St.
Haverhill, MA 01830

JOSEPH P. ROWAN
181 Westminster St.
Hyde Park, MA 02136

JOHN P. RUDDEN
52 Whistler Rd.
Manhasset, NY 11030

CHERYL D. RUDZEWICK
108 Stearns St.
Bristol, CT 06010

ROBERT S. RUSAK
7 Cayuga Rd.
Cranford, NJ 07016

MARYANN T. RUSCIO
101 Hope Rd.
New Shrewsbury, NJ 07724

CAROL A. RUSSELL
53 Victoria St.
Revere, MA 02151

FRANCIS J. RUSSELL
48 Robertson Dr.
Shrewsbury, MA 01545

JANICE T. RUSSELL
58 Hill St.
Malden, MA 02148

ANN T. RUSSO
9 California Ave.
Milton, MA 02186

MARIANNE T. RUSSO
174 Grant St.
Ridgewood, NJ 07450

MICHAEL E. RUTTNER
378 Longmeadow Rd.
Orange, CT 06477

ALICIA G. RYAN
3274 Washington St.
Jamaica Plain, MA 02130

ANITA S. RYAN
3274 Washington St.
Jamaica Plain, MA 02130

DIANE M. RYAN
711 Cummins Hwy.
Mattapan, MA 02126

JAMES F. RYAN
44 Sycamore Rd.
Mahopac, NY 10541

LAWRENCE M. RYAN
1326 Park Ave.
River Forest, IL 60305

MARK J. RYAN
761 Washington St.
Norwood, MA 02062

RICHARD RYAN
17 Florence Ave.
Medford, MA 02155

SHEILA M. RYAN
2 Hollis Park
Cambridge, MA 02140

SHERYL A. RYAN
53 Riverview St.
Fall River, MA 02724

KATHERINE J. RYBAK
78 Woodlawn St.
Chicopee, MA 01020

ALEXANDER D. RYCHLEWSKI
1350 Commonwealth
Allston, MA 02134

FRANK T. SABAITIS
70 Hartwell Rd.
W. Hartford, CT 06117

PATRICIA G. SABLE
408 Kimber Rd.
Syracuse, NY 13224

JOHN L. SADLER
E. 603 Sinto
Spokane, WA 99202

MARGARET V. SADLER
Marsh Creed Rd.
Kent, NY 14477

PILAR T. SALAME
Casilla 3759
Guayaquil, Ecuad.

WILLIAM T. SALAMENTA
1671 S. Branch Bkwy.
Springfield, MA 01129

PAUL S. SALAMONE
60 Thornton St.
Revere, MA 02151

EDWARD G. SALANTRIE
25 Dogwood Hills
Newburgh, NY 12550

SANDRA M. SALEM
52 Longfellow Rd.
Holyoke, MA 01040

MARYLOU SALLEE
1105 Lexington St. 412
Waltham, MA 02154

SUSAN A. SALTMARSH
3661 Summit Blvd.
Pensacola, FL 32503

KATHLEEN L. SALTZER
148 Irving Rd.
York, PA 17403

SUZANNE M. SALUTI
515 Newtown St. Rd.
Newtown Sq. PA 19073

LORENZO I. SALVATIERRA
Apartado 61657
Caracas, Venezuela

JOHN G. SAMELLAS
53 Gray Cliff Rd.
Newton, MA 02159

MITCHELL D. SANBORN
5509 Laurene St.
Flint, MI 48505

MARTA M. SANCHEZ
PO Box S-2350
Old San Juan, PR 00903

CAROLYNNE A. SANDERS
2019 Dewes St.
Glenview, IL 60025

PHILIP L. SANTABARBARA
422 W. River Rd.
Orange, CT 06477

THERESA M. SANTISI
18 Jefferson Ave.
N. Brunswick, NJ 08901

SUSAN L. SANTOS
17 Hastings Rd.
Kendall Park, NJ 08824

ELLEN C. SARACINO
91 Central Pkwy.
Mt. Vernon, NY 10552

ANDREA R. SARRASIN
48 Homestead Ave.
Woonsocket, RI 02895

MARK S. SARTANOWICZ
27 Woodbine Rd.
Medford, MA 02155

ROBERT H. SAUER
3 Chappellwood Rd.
Framingham, MA 01701

MICHAEL SAUNDERS
70 Dudley St.
Fitchburg, MA 01420

RICHARD A. SAVAGE
40 Wharf St.
Nahant, MA 01908

MARGARET A. SAVARO
1056 Cherry La.
Southampton, PA 18966

PETER S. SBARDELLI
111 Manet Rd.
Chestnut Hill, MA 02167

CYNTHIA A. SCALES
118 Glenmere Dr.
Chatham, NJ 07928

ROBERT V. SCALISE
62 Lenti Tr.
Glastonbury, CT. 06033

MARIANNE T. SCANLON
257 Midland Ave.
E. Orange, NJ 07017

JAN L. SCARMUZZI
364 Tavistock Dr.
Medford, NJ 08055

RICHARD S. SCARSELLA
55 Wesley Dr.
Youngstown, OH 44509

KATHRYN M. SCERRA
10 Elm St.
Baldwinville, MA 01436

ELAINE J. SCHAFFER
54 Christy La.
Springfield, NJ 07081

LOUIS N. SCHAPPERT
RD #1 BX. 94 Garlen Rd.
Katonah, NY 10536

MARC T. SCHIAVONE
21 W. Bradstreet Rd.
N. Andover, MA 01845

BRIAN T. SCHIFFINO
Lookout Dr.
Tuxedo Park, NY 10987

PEARL A. SCHILLER
6 Martin St.
Lowell, MA 01854

LINDA J. SCHLICHTER
35 Silver Hill Rd.
Sudbury, MA 01776

JOHN A. SCHMID
27 Buttonwood La.
Doylestown, PA 18901

PATRICIA A. SCHMITT
409 Beveridge Rd.
Ridgewood, NJ 07450

JOSEPH P. SCHNITTKER
2665 Military Rd.
Arlington, VA 22207

RICHARD J. SCHOLL
51 Addison Dr.
Short Hills, NJ 07078

SHERYL L. SCHOONOVER
326 Green Bay
Highwood, IL 60040

MARY A. SCHORSCH
6326 N. Knox St.
Chicago, IL 60646

DONALD J. SCHROEDER
249 Belleville Ave.
Bloomfield, NJ 07003

ELLEN A. SCHROEDER
628 Navaho Trail Dr.
Franklin Lakes, NJ 07417

CYNTHIA M. SCHULTZ
1316 Ruffner Rd.
Schenectady, NY 12309

ANNE SCHUMACHER
28 Briarwood Dr.
New City, NY 10956

STEVEN A. SCIALABBA
235 Vivien Ct.
Paramus, N.J. 07652

JAMES E. SCORDAMAGLIA
284 Beaver Dam Rd.
Brookhaven, NY 11719

MAUREEN A. SCOTT
39 Strathmore Rd.
Brookline, MA 02146

MICHAEL J. SCOTT
51 Pemaquid St.
Indian Orchard, MA 01051

DEBRA A. SCUTARI
444 Old Shrt. Hlls Rd.
Short Hills, NJ 07078

JOHN T. SEABROOK
303 Woburn St.
Lexington, MA 02173

ALAN R. SEGHEZZI
118 Spring La.
Canton, MA 02021

KATHLEEN D. SEIDEL
44 Autumn La.
Portland, ME 04103

ROBERT W. SENSKE
118 Addington Rd.
Brookline, MA 02146

ROBIN D. SERPA
24 Arrowhead La.
Arlington, MA 02174

ROBERT E. SHADDY
5107 Cass St.
Omaha, NB 68132

ROBERT J. SHAKER
26955 Elizabeth La.
Olmsted Falls, OH 44138

KATHLEEN M. SHANLEY
29 Laurel St.
Melrose, MA 02176

MARIA SHARER
37 Liberty St.
Newington, CT 06111

LINDA C. SHARKUS
1505 Springfield Ave.
New Providence, NJ 07974

MARY C. SHARRY
2 Hoover Ave.
Peabody, MA 01960

SUSAN K. SHAYS
198 Pascack Rd.
Hillsdale, NJ 07642

GERALD B. SHEA
78 Yale Pl.
Rockville Centre, NY 11570

KEVIN M. SHEA
251 Woodlawn St.
Fall River, MA 02720

MARGARET E. SHEA
4 Phyllis Ave.
Burlington, MA 01803

NANCY L. SHEA
27 Acorn St.
Cambridge, MA 02139

TIMOTHY P. SHEA
26 Latimer La.
Simsbury, CT 06070

WILLIAM H. SHEA, JR.
P.O. Bx. 19
Sunapee, NH 03782

ROBERT W. SHECTMAN
65 Williston Rd.
Brookline, MA 02146

CHARLES J. SHEEHAN
10008 Belhaven Rd.
Bethesda, MD 20034

JANE M. SHEEHAN
181 Stratford Rd.
Brooklyn, NY 11218

RITA C. SHEEHAN
490 Concord Rd.
Weston, MA 02193

WILLIAM A. SHEEHAN
51 Beach St.
Marblehead, MA 01945

WILLIAM J. SHEEHAN
5 Lantern La.
Wakefield, MA 01880

RICHARD H. SHEHAB
Union St. L11 Gardn Hl.
Bayomon, PR 00619

WALTER A. SHEPHARD
16 Codman Rd.
Norwood, MA 02062

CHARLES T. SHERMAN
70 Betts Rd.
Belmont, MA 02178

DAVID S. SHERMAN
32 Montview Ave.
Lowell, MA 01851

ROBERT C. SHERMONT
139 Summit Ave.
Brookline, MA 02146

RICHARD P. SHEVLIN
7 Rosemary Rd.
Dedham, MA 02026

CATHLEEN E. SHIELDS
6000 Bedford La.
Clinton, MD 20735

JOHN B. SHIMIZU
1455 Oililoop
Honolulu, HI 96816

LYNN M. SHIREY
46 Stonehenge Rd.
Morristown, NJ 07960

JACQUELINE D. SHIVER
2216 Shiver Dr.
Alexandria, VA 22307

THOMAS R. SHORT
560 Marshall Dr.
Hoboken, NJ 07030

BRIDGET M. SHOVLIN
200 W. Cliff St.
Somerville, NJ 08876

BONNIE L. SHOWSTACK
10 Bryon Rd.
Chestnut Hill, MA 01267

KATHLEEN M. SHUGRUE
50 Grand St.
Seymour, CT 06483

RICHARD G. SHULMAN
54 Jordan Rd.
Brookline, MA 02146

ANGELA M. SICILIANO
61 Pelham St.
Newton Centre, MA 02159

NEIL Y. SIEGEL
654 Bower Hill Rd.
Pittsburgh, PA 15243

EVELYN D. SIENKIEWICZ
450 Fisher St.
Walpole, MA 02081

MAELYN N. SIGAL
369 Corey St.
W. Roxbury, MA 02132

RALPH J. SIGLER
11 Woodhaven Rd.
Waban, MA 02168

JONATHAN N. SILBERT
30 Chestnut Hill Rd.
Chestnut Hill, MA 02167

MARIA D. SILVA
244 Virginia Ct.
Paramus, NJ 07652

MARYALICE L. SILVA
47 Shaw Rd.
Brookline, MA 02167

RICHARD N. SILVER
949 Dedham St.

Newton, MA 02159

DANIEL J. SILVERMAN
60 Powell St.
Brookline, MA 02146

JOHN A. SIMONE
297 Comm Ave.
Boston, MA 02114

VICTOR R. SIMONE
183 Mill Spring Rd.
Manhasset, NY 11030

CLAYTON D. SIMPSON
3 Craigwood Tr.
Wilbraham, MA 01095

MICHELE D. SIMPSON
11 Albany Ave.
New Castle, DE 19720

THOMAS M. SINCHAK
30 Deacon's La.
Wilton, CT 06897

RONALD A. SINKOVITZ
795 Chestnut St.
New Milford, NJ 07646

STUART E. SINOFF
38 Clearwater Rd.
Brookline, MA 02167

KAREN F. SIRAGUSA
33 Curve St.
Waltham, MA 02154

EDWARD J. SIRHAL
565 Colebrook Rd.
Exton, PA 19341

UDOMCHAI
SIRITHANANON
23 Oriental Ave.
Bangkok, Thailand

PAULA E. SKANGOS
592 Boston St.
Lynn, MA 01905

STEPHEN M. SKOCZYLAS
18 Belgrade Ave.
Pawtucket RI 02861

WALTER S. SLACK II
72 Cyrus Avenue
Pitman, NJ 08071

JOHN J. SLATER
83 Warren Ave.
Chelsea, MA 02150

LILLIAN C. SLOMKOWSKI
4380 Whitney Ave.
Hamden, CT 06518

ELIZABETH M. SMALLEY
43 Hillcroft Ave.
Worcester, MA 01606

KATHLEEN M. SMIGIELSKI
3351 W. Poe St.
Milwaukee, WI 53215

ANDREW G. SMITH
17 Shorewood Rd.
Marblehead, MA 01945

DALE A. SMITH
72 Priscilla Ave.
E. Providence, RI 02916

JANICE M. SMITH
39 Linden St.
Brookline, MA 02146

JOHN SMITH
22 Irene Circle
Brockton, MA 02402

LINDA S. SMITH
Benson Manor 810
Jenkintown, PA 19046

MARY H. SMITH
145 Kensington Ave.
Jersey City, NJ 07304

MARY-ELLIN SMITH
32 Southfield Rd.
Easton, CT 06612

NANCY L. SMITH
411 Dedham Ave.
Needham, MA 02192

RODERICK D. SMITH
568 Meeting House Cir.
Orange, CT 06477

SARAH B. SMITH
242 Bayville Ave.
Bayville, NY 11709

SUSAN A. SMITH
210 Abbey Rd.
Birmingham, MI 48008

SUSAN L. SMITH
27 Havelock St.
Dorchester, MA 02124

TERRENCE J. SMITH
207 Shore St.
Falmouth, MA 02540

THOMAS F. SMITH
10 North La.
Armonk, NY 10504

ROBERT C. SNIFFIN
8 Lake St.
Natick, MA 01760

EDWARD C. SNOW
431 Brookfield Ave.
Boardman, OH 44512

PAUL M. SNYDER
9 Temple St.
Belmont, MA 02178

DONNA S. SOFUOLIS
31 Fales Ave.
Norwood, MA 02062

JEROLD J. SONDLER
240 Fairfax Dr.
Warwick, RI 02888

GARY G. SONNENBERG
1415 Putnam St.
Peru, IL 61354

LOUIS SORRENTINO
25 Catalina Dr.
Ansonia, CT 06401

STEPHEN J. SOWA
15 Arnold St.
Lincoln, RI 02865

AYDA O. SOYDAN
1 Rockland Dr.
Jericho, NY 11753

JOSEPH D. SPADAVECCHIO
7633 Armitage Ave.
Elmwood Park, IL 60635

EDWARD R. SPADONI
91 Tower St.
Dedham, MA 02026

JOHN H. SPANG
12 Newmeadows Rd.
Winchester, MA 01890

JOHN J. SPANG, JR.
197 Foster St.
Brighton, MA 02135

WAYNE A. SPARROW
319 Newton St.
Waltham, MA 02154

ROBERT SPEER
40 Dixon St.
Bridgeport, CT 06604

DAVID J. SPELLMAN
58 Warren St.
Arlington, MA 02174

MICHAEL A. SPINELLO
709 Metropolitan Ave.
Hyde Park, MA 02136

ANTHONY E. SPIRITO
59 Collins St.
Lynn, MA 01902

MARIAN E. SPOHRER
101 W. River St.
Wilkes-Barre, PA 18702

NALINI SRINIVASAN
156 Magazine St. 33
Cambridge, MA 02139

MONIQUE D. ST. GERMAIN
37 Woodland Rd.
Woonsckt, RI 02895

CAROL M. ST. GERMAINE
161 Broadway
Norwich, CT 06360

KENNETH J. ST. MARTIN
6 Garfield Ave. HP
Boston, MA 02136

RANDY F. STABILE
23 Kathleen Rd.
Huntington, CT 06484

ANTHONY T. STAFFIER
35 Valley Rd.
Nahant, MA 01908

PAUL T. STAFFORD, JR.
Box 412
Rye, NY 10580

NICHOLAS D. STAMATOS
Skaket Rd.
Orleans, MA

MARY L. STAMPLEY
PO Box 203
Mattapan, MA 02126

CARLA C. STANCHI
5 Dawes St.
Revere, MA 02151

EDWARD M. STANTON
12 Piety Corner Rd.
Waltham, MA 02154

CYNTHIA M. STASZKO
178 Bliss Rd.
Longmeadow, MA 01106

MARY L. STAWICKI
18 Jones Ave.
Chelsea, MA 02150

MARY J. STEELE
640 Willow Grove Rd.
Westfield, NJ 07090

SUSAN E. STEGMAIER
380 Belknap Rd.
Framingham, MA 01701

MELINDA B. STEIN
3435 Ripple Rd.
Baltimore, MD 21207

NORMAN STEIN
4004 Labyrinth
Baltimore, MD 21215

ANDREA L. STEINBERG
6 Princeton St.
Newton, MA 02158

FREDERICK W. STEINFORT
296 Summit Ave.
Brighton, MA 02146

ELIZABETH A. STELLAS
Claremont Rd.
Bernardsville, NJ 07924

LYNN E. STEPNOSKI
32 Dosoris Way
Glen Cove, NY 11542

LYNN A. STERETT
60 Blauvelt Dr.
Harrington Park, NJ 07640

SYBILLE F. STILLGER
65 Circle Rd.
Syosset, NY 11791

JOHN J. STOLAR
532 Cole Dr.
Meadville, PA 16335

FREDERICK R. STONE
5803 N. Cannon St.
Spokane, WA 99208

JAMES B. STONE
67 Middle Rd.
Newbury, MA 01969

WILLIAM R. STONE
408 Bedford St.
Concord, MA 01742

KAREN A. STOWE
230 East 88 St.
New York, NY 10028

JEANNE P. STRINGER
Lillibridge Rd.
Plainfield, CT 06374

EARL STRONG
15 Heath St.
Brockton, MA 02402

WILLIAM J. STUART
35 Linden St.
Brookline, MA 02146

TIMOTHY C. STUCCHI
38 Perry St.
Sherborn, MA 01770

PAUL H. STUEBE
16 Hampton Harbor Rd.
Hampton Bays, NY 11946

PETER E. STUTMAN
68 Garnet Rd.
W. Roxbury, MA 02132

GEORGE M. SUAREZ
25 Station St.
Quincy, MA 02169

ROBERTO J. SUCRE
P-4, Gardenia St, SF
Rio Piedras, PR 00927

BRIAN W. SULLIVAN
43 Passaic Ave.
Passaic, NJ 07055

ELIZABETH M. SULLIVAN
1780 Mountain Top Rd.
Somerville, NJ 08876

JEAN T. SULLIVAN
7 High St.
Ipswich, MA 01938

JOHN J. SULLIVAN
48 Spruce St.
Elmwood Park, NJ 07407

JOSEPH J. SULLIVAN
317 Revere St.
Canton, MA 02021

MARK F. SULLIVAN
1044 Webster St.
Needham, MA 02192

MARK T. SULLIVAN
56 Milton Rd.
Braintree, MA 02185

MARY E. SULLIVAN
10805 S. Glen Rd.
Potomac, MD 20854

MARY M. SULLIVAN
14 Bare Hill Rd.
Framingham, MA 01701

PATRICIA A. SULLIVAN
17 Cufflin St.
Brighton, MA 02135

PATRICK J. SULLIVAN
5 Bay State Rd.
Wellesley Hills, MA 02181

PAUL J. SULLIVAN
20 Chatham Cir.
Wellesley Hills, MA 02181

SYLVIA SULLIVAN
9 Newton St.
Everett, MA 02149

THOMAS P. SULLIVAN
82 Betts Rd.
Belmont, MA 02178

WILLIAM F. SULLIVAN
41 Brington Rd.
Brookline, MA 02146

WILLIAM J. SULLIVAN
730 Hibbard Rd.
Winnetka, IL 60093

JOSEPH M. SUOZZI
9 September La.
Glen Cove, NY 11542

ANTHONY L. SUSI
612 Beech St.
Roslindale, MA 02131

MARY M. SUSSEN
22219 Parnell Rd.
Shaker Hts., OH 44122

PAUL R. SUSSENGUTH
63 Pinewood Rd.
Needham, MA 02192

DIANE A. SWANSON
15 Edendale Dr.
Lincoln, RI 02865

JEFFREY L. SWARTZ
19 Mayflower Rd.
Chestnut Hill, MA 02167

KATHLEEN M. SWEENEY
78 Landsdowne Dr.
Larchmont, NY 10538

MARIAN SWEENEY
39 Red Stone Dr.
Springfield, MA 01118

RICHARD J. SWEENEY
20 Clark Rd.
Lowell, MA 01852

JOSEPH E. SWEET
28 Trapelo S.
Brighton, MA 02135

VIRGINIA K. SZLYK
Jaybee Ave.
Dudley, MA 01570

GEORGE P. SZONDY
64 Long Lots Rd.
Westport, CT 06880

RICHARD TABER
4955 Bryn Mawr Rd.
Syracuse, NY 13215

ELLEN M. TAKAGI
115 Netz Pl.
Albertson, NY 11507

JOHN J. TALBOT
17 Littledale St.
Roslindale, MA 02131

CARLA M. TALENTO
80 Buchanan Rd.
W. Roxbury, MA 02132

MARION TALMADGE
169 Crescent St.
W. Quincy, MA 02169

DOUGLAS H. TANGER
35 Fox La.
Newton, MA 02159

ARTHUR J. TASSI
12550 Lake Ave. 409
Lakewood, OH 44107

WILLIAM J. TASSINARI
5 Woodville Circle
Wakefield, MA 01880

CARYN M. TATEN
17 Kenneth Rd.
Upper Montclair, NJ 07043

DEBORAH A. TAVALARO
16 Tanglewood Dr.
Windsor, CT 06095

ADRIAN C. TAYLOR
81 Creek Dr.
Doylestown, PA 18901

ANNAMARIE TAYLOR
557 Worcester Rd.
Framingham, MA 01701

HOLLY N. TAYLOR
27 Forest St.
Providence, RI 02906

MARK A. TEEHAN
193 Weatherbee Dr.
Westwood, MA 02090

LYNNE E. TEMPLE
366 Canton St.
Westwood, MA 02090

JOHN P. TERRY
125 Highland Ave.
Newton, MA 02160

RICHARD H. THERIAULT
12 Exeter Rd.
Beverly, MA 01915

FRANCIS R. THIBODEAU
170 Carol Dr.
Dedham, MA 02026

MARC A. THIBODEAU
104 Vine St.
Nashua, NH 03060

ANTHONY J. THOMAS
92 Modena Ave.
Providence, RI 02908

DREW M. THOMAS
114 Steep Hollow La.
Manchester, CT 06040

JAMES M. THOMAS
8 Monica St.
Taunton, MA 02780

MARY L. THOMAS
6820 S W 99 Tr
Miami, FL 33156

PAUL K. THOMAS
2 Westdale Rd.
Canton, MA 02021

JONATHAN B. THOMSON
187 Court St.
Dedham, MA 02026

MARIJEAN C. THORN
106 Princeton Ave.
Rahway, NJ 07065

MAUREEN P. THORN
106 Princeton Ave.
Rahway, NJ 07065

PATRICK J. THORNTON
29 Purdue Rd.
Parlin, NJ 08859

DOROTHY A. TIBERII
Shore Rd.
Waterford, CT 06385

KEVIN T. TIERNEY
18 Elmira St.
Brighton, MA 02135

MARY B. TIERNEY
53 Countryside La.
Norwood, MA 02062

STEPHEN V. TIMPANY
70 Linden Dr.
Cohasset, MA 02025

HELEN-MAE TIPPING
83 Otis St.
Winthrop, MA 02152

SCOTT N. TISEVICH
7719 S. McVicker St.
Burbank, IL 60459

CHARLES J. TOBIN
153 Goodale Dr.
Newington, CT 06111

MARY E. TOBIN
70 Harlow St.
Arlington, MA 02174

BARBARA M. TODISCO
29 Henry St.
Everett, MA 02149

JOSEPH A. TODISCO
81 Sunset Rd.
Arlington, MA 02174

ELIZABETH C. TOLLEFSON
Demesne Ocean Ave.
Newport, RI 02840

DIANE M. TOMAIN
15 Nolan Dr.
W. Long Branch, NJ 07764

ANITA L. TOMASELLI
71 Norholt Dr.
New Canaan, CT 06840

ELLIOT TONNA
76 Winfield Rd.
Holden, MA 01520

ELIZABETH A. TOOKER
2524 Fairview St.
Allentown, PA 18104

THOMAS J. TORTORA
239 Collingwood Rd.
Fairfield, CT 06430

RICHARD J. TOWLE
568 First Parish Rd.
Scituate, MA 02060

GERALDINE A. TOWNSEND
815 Shirley St.
Winthrop, MA 02152

JAMES F. TOY III
9801 Farragut Rd.
Brooklyn, NY 11236

MARIFRANCES C. TOZAR
5214 Gainor Rd.
Philadelphia, PA 19131

PETER A. TOZZI
38 Brainerd Rd.
Allston, MA 02134

KATHERINE E. TRACY
Main St.
Stockbridge, MA 01262

ELLEN R. TRAINEY
251 Wood Ave.
Hyde Park, MA 02136

NANCY A. TRAMONTIN
593 French Rd.
Rochester, NY 14618

DOMENIC TRANO
5 Old Shade St.
Lexington, MA 02173

JOHN A. TREIBER
4717 Pine Meadows La.
Hartland, WI 53029

PATRICK M. TRIANO
440 Kearney Ave.
Kearney, NJ 07132

MONICA TRINDADE
23 Old Oak Dr.
Summit, NJ 07901

MARIO J. TROFA
66 Walnut Rd.
Ocean City, NJ 08226

GAIL D. TROIANO
63 Westminster Dr.

Yonkers, NY 10710

MICHAEL C. TROOP
145 Second St.
Dumont, NJ 07628

KEVIN C. TROY
360 Pathway Manor
Wyckoff, NJ 07481

PAUL V. TRUE, JR.
20 Fernwood Rd.
W. Roxbury, MA 02132

BRIAN T. TUCKER
128 Pond La.
Manchester, CT 06040

RODWYN G. TUCKER
South Shore Rd.
Smith Psh, Bermud.

JOHN GANNON TULLY
6 Sharlin Dr.
W. Simsbury, CT 06092

STEVEN F. TURNER
15 Parker Ct.
Florham Pk., NJ 07932

LEIGH D. TUTTLE
5165 Mad River Rd.
Dayton, OH 45428

MARIAN P. TUTTLE
16 Converse St.
Brighton, MA 02135

PATRICIA M. TWOMEY
15 Hawthorne Rd.
Bronxville, NY 10708

STEVEN T. TWOMEY
5725 Ostin Ave.
Woodland Hills, CA 91364

JULIE A. TWYFORD
143 Northford Rd.
Branford, CT 06405

HELEN C. TYCZENSKI
83 North St.
Torrington, CT 06790

ANNETTE M. UFNER
32925 Creedkside Dr.
Pepper Pk., OH 44124

ANDRE S. URBAN
39 Fairmount St.
Dorchester, MA 02124

STEPHEN E. URQUHART
157 Walnut St.
Brookline, MA 02146

ANGEL E. URRUTIA
F.D. Roosevelt Ave. 307
San Juan, PR 00918

NANETTE UTECH
165 Gates Ave.
Montclair, NJ 07042

CAROLYN M. VACCA
43 Maplecrest Dr.
Greenville, RI 02828

MICHAEL A. VACCA
5 Bow St. Court
Stoneham, MA 02180

JOSEPH M. VALLELY
198 Central Ave.
Needham, MA 02194

JOHN G. VALLIS
33 Pleasant St.
Salem, MA 01970

THOMAS C. VALORIE
26 Metcalf Ave.
Milford, MA 01757

CHANTAL D. VANLEDE
647 Waterside Way
Sarasota, FL 33581

KAREN E. VARRICCHIO
63 Festa Rd.
Revere, MA 02151

LINDA J. VASCONCELLOS
551 Russells Mills
S. Dartmouth, MA 02748

NANCY A. VEKENS
48 Albion St.
Melrose, MA 02176

SCOTT D. VELEY
69 Butternut La.
Kensington, CT 06037

STEVEN I. VENEZIA
62 N. Bayfield Rd.
Quincy, MA 02171

RICHARD P. VENINO
731 Boulevard E.
Weehawken, NJ 07087

SHELLEY L. VEREEN

288 Summit Ave.
Brighton, MA 02135

BETH M. VERRE
473 Munroe Ave.
N. Tarrytown, NY 10591

BETTE A. VIANO
28 Bay State Rd.
Belmont, MA 02178

PATRICIA VICINO
58 Glen Rd.
Bound Brook, NJ 08805

DENISE C. VINCENT
86 Howard Ave.
Dorchester, MA 02125

HARA L. VINER
2821 Chesterfield Pl.
NW Washington, DC 20008

VALERIE VIRGA
6540 NE 18th Ave.
Ft. Lauderdale, FL 33308

STEVEN M. VITO
91 Cindyann Dr.
E. Greenwich, RI 02818

DOROTHY M. VOGEL
76 Dawson Dr.
Needham, MA 02192

MICHAEL J. VOLPE
29 Meadow La.
Pleasantville, NY 10570

STEPHEN C. VORIS
9324 S. Damen St.
Chicago, IL 60620

BARBARA E. VORISEK
55 White Birch La.
Stamford, CT 06905

ANNE E. WAGNER
79 Walton Dr.
Snyder, NY 14226

LINDA CHRISTINE WALDEN
44 Emery St.
Medford, MA 02155

ANN E. WALDORF
3103 Huntington Rd.
Shaker Hts., OH 44120

JOHN F. WALDRON
18 West Dr.
Livingston, NJ 07039

LISA A. WALKER
219 Ely Rd.
Akron, OH 44313

THOMAS N. WALKER
314 Hammond St.
Boston, MA 02167

NANCY D. WALLACE
1443 East St.
Southington, CT 06489

RICHARD D. WALLACE
206 Greenwood St.
Rockland, MA 02370

BRENDAN J. WALSH
108 Dogwood La.
Manhasset, NY 11030

CATHERINE S. WALSH
650 Burton Dr.
Lake Dorest, IL 60045

ELLEN WALSH
300 Gibbs Ave.
Newport, RI 02840

JAMES W. WALSH
47 Meadow View Dr.
Cranston, RI 02920

MARIAN C. WALSH
651 W. Roxbury Parkwy.
Boston, MA 02132

PATRICIA A. WALSH
6 Tuxedo Rd.
Rumson, NJ 07760

ROBERT J. WALSH
26 Circuit St.
Melrose, MA 02176

THOMAS P. WALSH
299 Doherty St.
Fall River, MA 02720

TIMOTHY WALSH
20 Tiffany Circle
Barrington, RI 02806

DENISE F. WALTER
73 Evergreen Dr.
N. Caldwell, NJ 07006

KATHRYN M. WALUNAS
74 Gregory Rd.
Framingham, MA 01701

THOMAS J. WALZ
7531 Marble Dr.
Liverpool, NY 13088

MARY E. WARD
20 Pleasant St.
So. Dartmouth, MA 02748

THOMAS H. WARD
49 Cragmore Rd.
Newton, MA 02164

PAULA O'GRADY WASIELE
Bx. 1189 Peirce House
Franklin, MA 02038

FRANCIS X. WASIELEWSKI
118 Hiawatha Ave.
Oceanport, NJ 07757

DEBORAH M. WASKO
29 Richard Rd.
Hudson, MA 01749

JACQUELINE A. WATERS
61 Stearns St.
Newton, MA 02159

MILDRED P. WATERS
124 Rumson Rd.
Rumson, NJ 07760

JOHN E. WATKINS
27 Jeanette Ave.
Belmont, MA 02178

CAROL J. WATSON
Music Hill Rd.
Brookfield Ctr., CT 06805

MARY S. WATSON
118 Deerpath La.
Weston, MA 02193

PAUL J. WATSON
45 Lila Rd.
Boston, MA 02130

REBECCA C. WATT
1713 Sheffield Dr.

Norristown, PA 19403

JOHN J. WEBSTER
Bay Rd.
Mattapoisett, MA 02739

HOWARD F. WEINER
20 Manning St.
Salem, MA 01970

WILLIAM J. WEISHAUPT
14 Warren St.
Kingston, NY 12401

WENDY E. WEISS
Locust Rd.
Harwinton, CT 06790

MELVIN B. WELDON
285 Fairmount Ave.
Jersey City, NJ 07304

JANN M. WELLS
5633 Cherry St.
Erie, PA 16509

ANNE M. WELT
25 Landsdowne La.
Rochester, NY 14618

GEORGE J. WENTWORTH
General Delivery
Kennebunkport, ME 04046

FRANCETTE V. WENZEL
53 Leighton Ave.
Yonkers, NY 10705

RAYMOND B. WENZEL
163 Jepson La.
Meriden, CT 06450

JOHN W. WERTZ
6406 19th Ave.
Brooklyn, NY 11204

HELOISE D. WESTBROOK
105 Brunswick Blvd.
Buffalo, NY 14208

KURT L. WESTERMAN
57 Pearl Ave.
Revere, MA 02151

JOSEPH J. WESTWATER
6615 Foxcroft Rd.
Prospect, KY 40059

JANET M. WEYMAN
57 Dan Parker Dr.
Waterbury, CT 06704

THOMAS F. WHALEN
29 Ashcroft St.
Jamaica Plain, MA 02130

THOMAS J. WHALEN
67 Hoover Rd.
Needham, MA 02194

VIRGINIA M. WHALEN
67 Hoover Rd.
Needham, MA 02194

THOMAS J. WHELAN
26 Victor St.
Saugus, MA 01906

HOPE A. WHITE
1050 Highland Rd.
Ithaca, NY 14850

JAMES J. WHITE
122 Redlands Rd.
W. Roxbury, MA 02132

JOHN P. WHITE
116 Maplewood St.
W. Roxbury, MA 02132

PATRICIA WHITE
75 Fairbanks Rd.
Milton, MA 02186

CHRISTOPHER W. WHITNEY
93 Paul Revere Rd.
Needham, MA 02192

JOHN F. WHORISKEY
75 Plymouth Ave.
Brant Rock, MA 02020

WENDY J. WIDMANN
19 Sherman Dr.
Scituate, MA 02066

CHRISTOPHER R. WIGGIN
P.O. Box 61
Jakarta, Indonesi

STEPHEN A. WILBUR
65 Circle Dr.
Waltham, MA 02154

EVELYN R. WILHELM
115 Ferncliffe Rd.
Seekonk, MA 02771

EDWARD J. WILLIAMS
114 Summit Ave.
Wollaston, MA 02170

MICHAEL L. WILLIAMS
110 Winkworth Pkwy.
Syracuse, NY 13215

ROGER D. WILLIAMS
39 Woodcrest Dr.
Scotia, NY 12302

R. SCOTT WILLS
33 Barkalow Ave.
Freehold, NJ 07728

DAVID P. WILSON
1443 Devonshire La.
Port Huron, MI 48060

JOHN N. WILSON
41 Bowker St.
Brookline, MA 02146

ROBERT J. WILSON
26 Old Washington Rd.
Ridgefield, CT 06877

STEPHEN V. WILSON
22 Sanderson Rd.
Waltham, MA 02154

BRUCE A. WINSPER
383 W. Clinton St.
New Bedford, MA 02740

DAVID N. WINTON
791 Columbia Rd.
Dorchester, MA 02125

MARY A. WIPPERMANN
24 Chestnut Hill Rd.
W. Simsbury, CT 06092

CYNTHIA A. WISE
6 Richard Cir.
W. Newton, MA 02165

CAROL A. WOGRIN
121 Aubinwood Rd.
Amherst, MA 01002

KATHLEEN L. WOLKOVICH
12 Plant Ave.
Hudson, MA 01749

DOUGLAS M. WOOD
541 Ward St.
Newton Centre, MA 02159

LESLIE L. WOOD
1 Franklin St.
S. Dartmouth, MA 02748

NELSON WOOD
1819 Beacon St.
Brookline, MA 02146

ANN B. WOODD-CAHUSAC
121 Clapboard Ridg.
Greenwich, CT 06830

KEVIN J. WORGUL
31-58 51st St.
Woodside, NY 11377

PAMELA A. WOROBEL
375 South Elm St.
Windsor Locks, CT 06096

WILLIAM C. WOWK
340 Spring Valley Rd.
Paramus, NJ 07652

LINDA C. WRAY
2507 N. Stevens St.
Alexandria, VA 22311

DENISE E. WRIGHT
95 Ruthven St.
Boston, MA 02121

DOUGLAS E. WRIGHT
17 Grove St.
Malden, MA 02148

NANCY S. WRIGHT
1 Regent Cir. 2
Brookline, MA 02146

MARIAN A. WU
46 Country Dr.
Plainview, NY 11803

ROBERT M. WURZELBACHER
2300 North Bend Rd.
Cincinnati, OH 45239

ELAINE M. YADLOVSKI
37 Decker Ave.
Elizabeth, NJ 07208

BENNETT S. YEE
92 Walter St.
Roslindale, MA 02131

STEPHEN A. YENCHEK
283 Chestnut St.
Bound Brook, NJ 08805

JON YOH
900 Pondfield Rd.
Bronxville, NY 10708

CAROLANN YOUNG
7 Park St.
Hopedale, MA 01747

MARTINA YOUNG
93 Old Westport Rd.
N. Dartmouth, MA 02747

MAUREEN E. YUND
23 Reddy Lane
Loudonville, NY 12211

JOHN T. YUNITS
103 Sycamore St.
Holbrook, MA 02343

DONALD ZABEL
67 Willow St.
Garden City, NY 11530

PAUL N. ZACCARO
11 Sprague Rd.
Wellesley, MA 02181

DAVID B. ZAFFINO
34 Churchill Rd.
Pittsfield, MA 01201

RICHARD B. ZAFRAN
160 Evelyn Rd.
Needham, MA 02194

MARIAN A. ZAGARDO
71 Wyandanch Ave.
Babylon, NY 11702

RAYMOND T. ZAILSKAS
431 Piedmont St.
Waterbury, CT 06706

AMERIGO ZAMARRO
564 Salisbury St.
Worcester, MA 01609

THOMAS J. ZANDECKI
1202 Creve Coeur
Lasalle, IL 61301

ROBERT J. ZANELLO
83 Oak Ave.
Park Ridge, NJ 07656

DEBORAH J. ZAPKA
29 Durand Pl.
Manhasset, NY 11030

PAMELA A. ZAPKA
29 Durand Pl.
Manhasset, NY 11030

ELIZABETH A. ZESCHIN
164 Park St.
St. Helens, OR 97051

ROBERT A. ZIEGLER
174 S. Mountain Dr.
New Britain, CT 06052

DIANE M. ZIERHOFFER
6 Elena Rd.
Lexington, MA 02173

PAMELA A. ZINNO
61 Summit Dr.
Cranston, RI 02920

DAVID W. ZIZIK
Rd. 1Box 113E
Old Bridge, NJ 08857

DEBORAH A. ZOLA
43 McCormick Ter. 52
Stoughton, MA 02072

DENISE M. ZUFELT
122 West Lake Dr.
Weymouth, MA 02188

PETER E. ZUHUSKY
3481 Manchester Rd.
Wantagh, NY 11793

DAVID W. ZUMBACH
321 W. Grove St.
Taylor, PA 18517

DENISE M. ZUFELT
122 West Lake Dr.
Weymouth, MA 02188

FRIENDS AND PATRONS

1976 BOSTON COLLEGE FOOTBALL SCHEDULE

Sept. 11	Texas
Sept. 25	At Tulane
Oct. 2	at Navy
Oct. 9	Florida State
Oct. 16	West Virginia
Oct. 23	at Army
Oct. 30	at Villanova
Nov. 5	at Miami
Nov. 13	Syracuse
Nov. 20	at U. Mass
Nov. 27	Holy Cross

Best Wishes
from
VALLE'S STEAK HOUSE

FAMOUS 1-LB. BROILED
SIRLOIN STEAK **$4.95**
CHOICE OF MANY
COMPLETE DINNERS ..... **$4.25 and up**
COMPLETE LUNCHEONS ..... **$1.95 and up**

Every Wednesday and Friday

DOUBLE LOBSTER SPECIAL
Broiled or Baked Stuffed
All Prices Subject to Change

VALLE'S
STEAK HOUSE
Newton • Open 11 AM To Midnight
969-9160

From The Brothers of

Alpha Phi Omega

National Service Fraternity

Congratulations to the Class of 1976
Good Luck!

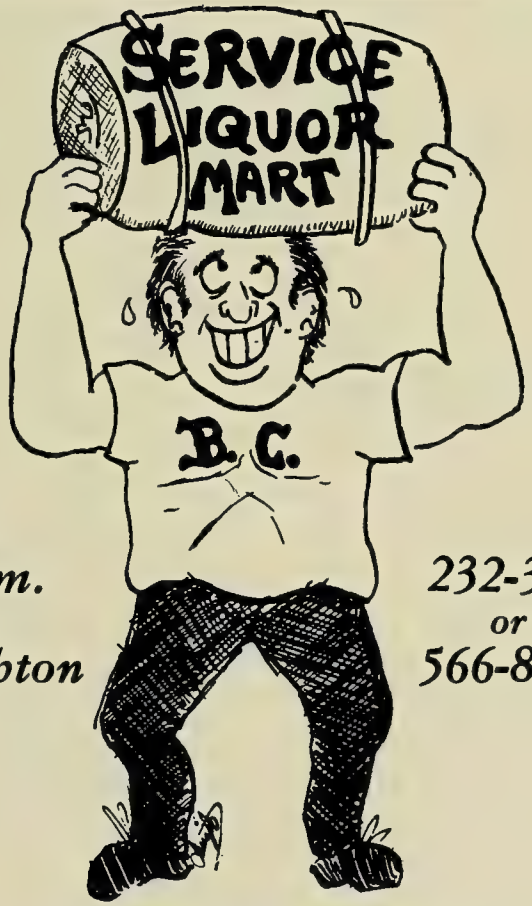

1700
Comm.
Ave.
Brighton

232-3733
or
566-8096

Thank You and Best Wishes

God grant me
SERENITY
to accept the things
I cannot change
COURAGE
to change the things
I can, and
WISDOM
to know the
difference.

Norman Noel Layout Editor

The

University Chorale

C. Alexander Peloquin
Director

recalls with pleasure
enthusiastic audiences
in McElroy Commons,
Newton Chapel
New York, Providence,
and
Rome

1972-1976

The

Cross and Crown

Senior Honor Society
of the
College
of
Arts and Sciences

Congratulations to the Class of 1976
BOSTON COLLEGE

John Harrison, Associate Dean
Marie McHugh, Assistant Dean
Henry McMahon, Associate Dean
T.P. O'Malley, S.J., Dean

The College of Arts and Sciences

The Class of 1951

College of Arts and Sciences

and

"Section A, A.B. Greek Honors,"

of that Class

Congratulate

The Class of 1976

and

Look forward with them

to

2001

THANK YOU TO MY PARENTS WHO MADE MY BOSTON COLLEGE EXPERIENCE POSSIBLE, AND,

THANK YOU TO THE PEOPLE I MET AT BOSTON COLLEGE WHO MADE THAT EXPERIENCE ONE FOR WHICH I CAN BE THANKFUL

THOMAS J. HORVATH

In grateful appreciation
to my parents,
Austin and Claire O'Malley
for my education at Boston College
and for their encouragement, understanding, and support.

Thank you,
Love,
Maryann

With much appreciation to my parents,
Mr. and Mrs. Gerald E. Shea
for making four wonderful years at Boston College possible

Gerald B. Shea
1976 Sports Editor

Hillcrest

Luxurious Function Facilities

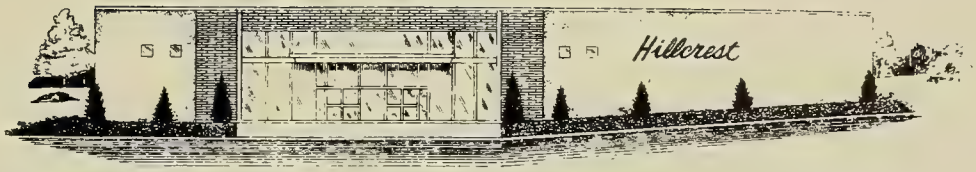

It's the Newest . . . Elegant! LUXURIOUS! FUNCTION FACILITIES ANYWHERE SERVING GROUPS OF VARIOUS SIZES

- Wedding Bells Are Ringing — Chapel Set Up if desired. Complete Package Plan
- Business Meetings • Seminars • Shows • Conferences • Luncheons
- Showers • Bowling Packages • Bar Mitzah
- Anniversaries • Christmas Parties • Proms

We also have an off premises Catering Division: **"Nim's of Waltham"**

HILLCREST
"Nims Caters"

Office Hours for your convenience:
Monday thru Saturday 9:00 a.m. to 5:00 p.m.
Wed., Thurs., & Fri. evenings until 9:00 p.m.

220 Bear Hill Rd., Waltham
890-2282

In this world of over-rated pleasures and under-rated treasures, be glad there is *Walter's*

Walter Zaniboni, master of the art of Continental and Bolognese cuisine and owner / operator of the highly — acclaimed Villa Capri, Cambridge, is now owner / operator of WALTER'S, 1700 Beacon Street, Brookline (formerly Novak's) For those who crave the unusual there are provocative Northern Italian dishes, ocean-fresh seafood, heavy western steer beef, exciting desserts and a fine wine list. Live entertainment is presented Wed. thru Sat. in the Music Lounge. Enjoy the finest food and beverages available today in glamourous old-world surroundings at Walter's.

Walter's

1700 BEACON STREET

BROOKLINE, MASS. 02146

DINING-ROOM
HOURS: Tuesday thru Saturday Noon-11 pm
Sunday 1-11 pm Closed Mondays
Lounge open 'til 1 am

Reservations Accepted.

Phone: 566-3469

ARE YOU ABLE TO CATCH THE ACTION?

or does the action hang just out of reach,
move too fast, is unsharp?

Is the Nikon Photographic System your answer?

FERRANTI-DEGE STORES

Ferranti-Dege
1252 Mass. Ave.
547-8600

Feranti-Dege, Too
1300 Mass. Ave.
547-8700

Both In **HARVARD SQUARE**, Cambridge
Custom Black and White Lab — Industrial and Retail Photographic Supplies
Fast Ektachrome and Fujichrome Processing — Used Photo Equipment

CONGRATULATIONS

to the Class of 1976

and the

Members of the Gold Key Senate

Board of Governors

Diane Zierhoffer, President

Kathy Leary, Exec. Vice President

Leah Porcello, Vice President

Janet Reindl, Secretary

Ed Snow, Treasurer

Senators

Margaret A. Bath
David A. Bourret
Kenneth J. Brine
Linda M. Bucci
Elizabeth E. Butt
Richard M. Carlson
Alan C. Collette
Gretchen M. Cramer
Susan R. Cushing
Constance Donovan
Nancy A. Falkenstine

Wen Huwa Ho
Thomas J. Horvath
Clare T. Jabour
Dennis J.G. LaRusso
David E. Marshall
Patricia M. Mullen
Mary Ann Novakoski
Michael Pelgro
Bonnie Showstack
Michael A. Vacca
Pamela Worobel

Congratulations
to
the
Class of 1976
and
the
Sub Turri Staff

Mr. and Mrs. Melvin E. Carlson

Congratulations
and
Best Wishes
to the
Class of 1976,
and the
Sub Turri Staff
for a job well done,

Mr. and Mrs. Herbert
Brine

Best wishes and warm affection to:

Will Morrison, Kathy Cowles, Paul Hayes, Jude Harvey, Dick Carlin, Kathy Pitt, Peter Frampton, Dave Cheng, Chuck Sheehan, Budman, Ropel, Paul Aloi, Ellen Donohue, John Shimizu, Danielle Delie, Pola Papetti, Raymond Douglas Davies, Heidi Schwarzbauer, Mary McFarland, Beth Hurley, John Mulroy, Tara O'Rourke, Phil Goldstein, Sue Amasano, Brian Hill, Denise Snetro, Gina Pellecchia, Tom Kelly, Blanche Gaudette (and Michael), Mitch Buonaguro, Kathy Murphy, Mary Jane Hession, The Music Hall, Rev. Francis Murphy, Peggy Norton, Rev. John Willis, Paula Christie, Carole Murphy, Kathy McSweeney, Elaine Carlson, Donna Ferullo, Rick Carlson, Wicked Annabella, and Sub Turri, for making my college days so memorable.

Gerry Shea

Sports Editor

School days were such happy days
Now they seem so far away
I remember and I'll always treasure
School days were the happiest days of your life

R.D. Davies

Compliments
of
the

Humanities Series

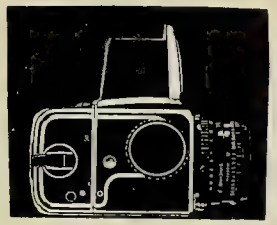

Welcome to Newton's only
full-service camera store

NEWTONVILLE CAMERA
831 Washington street, Newtonville
Phone: 965-1240
Franchised Dealer for all major
manufacturers including:
CANON, NIKON, KODAK, PENTAX, POLAROID, HASSELBLAD, VIVITAR, KONICA, BESELER, OLYMPUS, OMEGA, ETC.
SALES — RENTALS — REPAIRS
DAILY KODAK PROCESSING PICK-UP WITH 20% DISCOUNT

Congratulations
to
the
Class of 1976
THE COLLEGE SUB SHOP

2197 Commonwealth Ave.
Brighton, Mass.

Best Wishes
to the
Class of 1976

HOWARD JOHNSON'S
motor lodges

Only 5 Minutes from Boston College

The Dunfey Family

GATEWAY CENTER
"Over the Mass. Pike"
Newton, Mass.
Tel. 969-3010

Congratulations and good luck
on all your future endeavors

WZBC

DOUG TANGER	GENERAL MANAGER
PETER WEISBERG	BUSINESS MANAGER
ELLIS GABOVITCH	CHIEF ENGINEER
BILL DIMONDI	PROGRAM DIRECTOR
BETH PARKE	MUSIC DIRECTOR
BRIAN ARABIA	PUBLIC SERVICE DIRECTOR
STU BAYUK	DEVELOPMENT COORDINATOR
MARIANNE CAMAS	NEWS DIRECTOR
CHARLIE DOLAN	PRODUCTION MANAGER
STEVE HUG	PUBLIC RELATIONS DIRECTOR
JOAN GARTLAN	PUBLIC AFFAIRS DIRECTOR
MAUREEN KELLER	TRAFFIC MANAGER
GEORGE PAGLIA	SALES MANAGER
DAVE PAPANDREA	SPORTS DIRECTOR

Compliments
of the

BOSTON COLLEGE ATHLETIC ASSOCIATION

Charles F. Murphy, Inc.

Insurance

14 Wood Road
Braintree, Massachusetts 02184
617-848-4540

Charles F. Murphy — '55 John J. Vozzella — '55

BEST WISHES TO THE FUTURE —
And Thanks For the Memories.

Reverend Edward J. Hanrahan, S.J.
Dean of Students

Resumes

Reasonable Prices

BOSTON COLLEGE PRESS

Complete Printing Services

Xerox Copies

17 Gasson Hall
Boston College
Chestnut Hill, Mass. 02167
969-5628
or
Boston College
Ext. 331 and 338

The Boston College Alumni Association Welcomes the Class of '76

Gifts for the graduate — Past, Present, or Future

B.C. BOOK STORE

All of the following are available with the
Boston College seal or insignia

Chairs & Rockers
Wall Clocks
Mugs & Steins
Desk Sets
Glassware

Sportswear
Ash Trays
Pewter Ware
Barometer-Thermometer
Book Ends

Diplomas — Laminated or Engraved

Metropolitan Petroleum Company

500 Neponset Ave. Boston Mass. 12212
Te. 288-1100
A Division of The Pittston Company

William H. Sullivan, Jr. '37
President

John J. Griffin '35
Vice President

John F. Tower Jr. '35
Vice President

Robert F. Larkin '51
Sales Representative

John F. Sullivan '59
Sales Representative

John Abbott '70
Sales Representative

Oilheat

GOOD LUCK

to

Class of '76

We've Changed
Our Name . . .
But You Know We're
Still The Same

COLLEGE PIZZA

Pizza Pad
566-9500

UGBC

President	Duane Deskins
Executive Assistant for Academic Affairs	Marc Thibodeau
Executive Assistant for Student Affairs	Linda Bucci
Executive Administrative Assistant	Joe Spadavecchio
Executive Assistant for External University Affairs	Maggie Stenman
Executive Assistant for Women's Affairs	Elizabeth Conniff
Executive Treasurer	David Bonagura
Executive Assistant for University Financial Affairs	Peter Markell

Chairpersons:	
Academic Committee	Joe Cincotta
Alumni-Student Relations Committee	Tricia Day & Maresa Montanile
Communications Committee	Bob Boudrow
Cultural Committee	James Killarney & Palma Patti
Resident Life Committee	Chris Danis & Dave Bardelli
Social Committee	Lawrence Haag
Elections Committee	Frank Brennan

As Other Contractors Have . . .
Discover PALMER'S Outstanding
Wide-Varied Range
of Flexible Capabilities

PALMER MFG. CO., INC.

Numberical Control Turning, Milling, Jig Boring
E.D.M. Jig Grinding
243 Medford St., Malden, Mass. 02148

Anthony A. Fiore, Treasurer

Tel. 321-0480

Congratulations to the graduating class of 1976

from the S.O.M. HONORS PROGRAM

and to the following members of the Honors Program:

Linda Alfano
Kevin Bannon
Kevin Barrett
David Bonagura
Arthur Bors
Kenneth Brine
Gary Brudnicki
Paul Callahan
Kathy Carmain
Angela Ciampi
Wayne Davies
Elaine Defederico
Debbie Doyle
Conrad Gagnon
Jack Grainger
Richard Grueter
Jim Hession
Paul Hession
Larry Hopwood
Rick Kolbusz
Fred Lizza
Chris Lorch
Brian Lozier
James Malerba
Dick McNabb
Brian Molfese
John Montalbano
Ben Mostkoff
Steve Peralta
Mary Ellen Reardon
Timothy Shea
Walter Shephard
Bridget Shovlin
Ron Sinkovitz
Wayne Sparrow
Paul Stafford
Mary Steele
Roberto Sucre
Pat Thornton

CALL

WALTHAM BUS
CHARTER SERVICE
215 Lexington Street Waltham, Mass.
Phone 899-0470

for service

David H. Leahy John F. Leahy

Boston Textile Co.

Our 43rd Yr.

Institutional
Dry Goods

Distributors of
Steven's Sheets and Towels
Chatham Blankets
Bates Bedspreads
Church Linens
Cassock Goods

93 Summer Street Boston, Mass. 02110
Telephone 542-8630

You're beautiful!

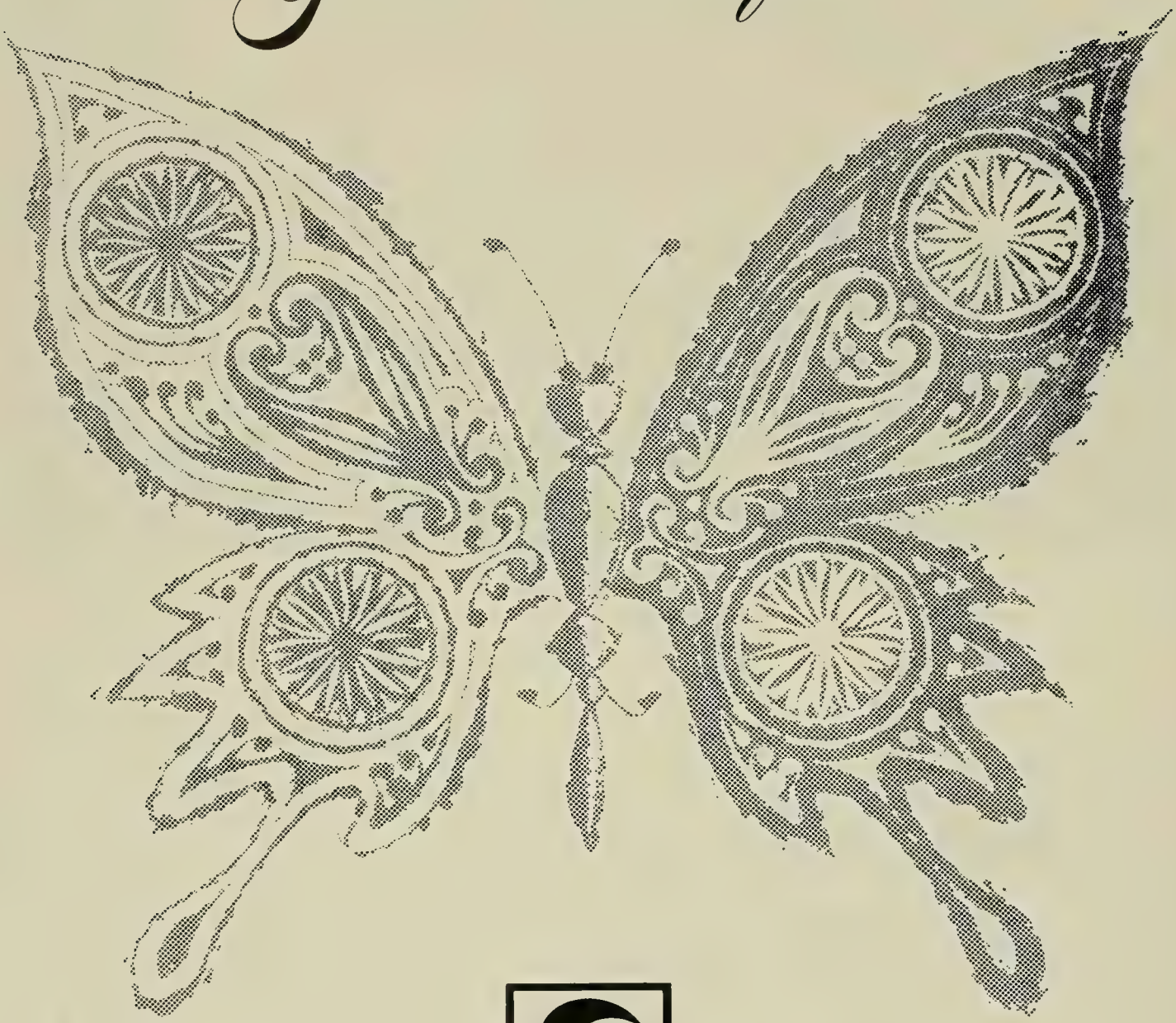

STEVENS STUDIOS

A complete photographic service

Compliments of:

GILES E. MOSHER, JR.

OFFICIAL PORTRAIT PHOTOGRAPHERS
OF
THE BOSTON COLLEGE EAGLES

FASCH STUDIO

480 Adams Street
Milton, Mass. 02186
Dial 698-3456 for
Quality in Professional Photography
Commercial — Portraiture
Color/Black & White

RICHARD
WHITE
SONS,
INC.

Contractors

70 ROWE ST. AUBURNDALE, MASS. 02166

TEL. 332-9500

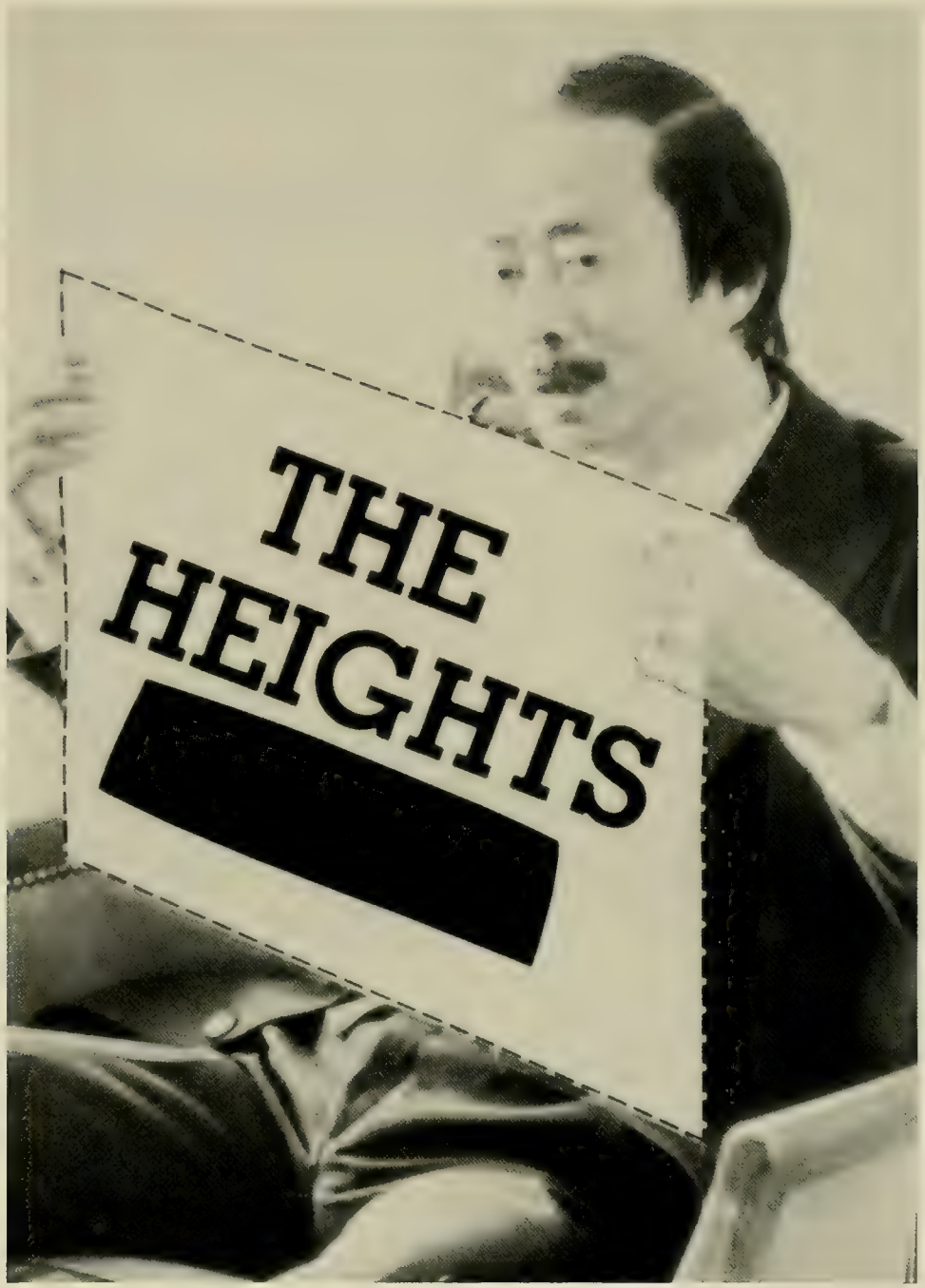

photo credit — Mcue-Zeet Graphics

Looking for the "Ky" issues?
Find them in **The Heights.**
B.C.'s independent student weekly.

To my parents
Mr. and Mrs. Burton Orlick
and my husband Bruce:
a special thanks for
making my four years
at B.C.
such a wonderful experience.
Bonnie Showstack

Congratulations
to the
Class of '76
and
to the
Sub Turri Staff
for
jobs well done.

Paul M. Aloi '74

For Future Success
from
the
Staff
of
Students Activities

Teachers affect eternity.
There is no way to tell
where their influence ends.

Congratulations '76

The School of Education Senate

"Ad Multos Annos"
— to the Class of 1976
from the 8699 donors and staff of the
Boston College Annual Fund

617-848-2680

Peabody Construction Company, Inc.

Builders Consultants • Developers

536 Granite Street Braintree, Mass. 02184

CONGRATULATIONS TO THE CLASS OF '76

Holiday Inn®

Newton
399 Grove Street, Route 128 and Grove Street
Newton Lower Falls, Massachusetts 02162
Tel. 969-5300

I hope the future
brings all the happiness
and fullfillment that
the friends and staff of
the '76 Sub Turri
has brought me.

Congratulations,
David J. Milkosky
Business Manager

Thanks to all my friends that made my 4 years here really worth it. Thank you for all the "high times" we had, and for being around when I most needed you.

I would especially like to thank my parents for making these past 4 years possible.

Denis M. Nothern

The Colonel and Mary T.

. . . love and thanks a million.
— sixth: 23 September 1953

A sincere thank-you to my parents, Mr. and Mrs. Melvin E. Carlson for making my four years at B.C. possible. Thanks to the many friends I have made, the members of the Gold Key Society and the entire Sub Turri staff for making my four years at B.C. a time in my life I will never forget.

Richard M. Carlson
Editor-in-Chief

A warm and special thanks to my parents,
Mr. and Mrs. Herbert Brine,
and to the
Sub Turri Staff
for making my four years at B.C. so wonderful

Kenneth J. Brine
Managing Editor

PATRONS

WE, OF THE SUB TURRI, WOULD LIKE TO THANK THE FOLLOWING FOR THEIR SUPPORT THIS YEAR . . .

MR. AND MRS. IRVING ABBOTT
MR. AND MRS. ANTHONY A. ALBANESE
MR. AND MRS. PAUL F. ALEXANDER
MR. AND MRS. JAY W. ALLEN
MR. AND MRS. ADAM F. ALOISE
LOUIS M. ALOSCO
MRS. PAUL F. ALPHEN
DR. AND MRS. RICHARD C. ALTON
MR. AND MRS. JOSE MANUEL ALVAREZ
MR. AND MRS. FRANK AMALFETANO
MR. AND MRS. RICHARD P. AMBROSE
HOWARD R. ANDERSON
RAYMOND F. ARMENT
MR. BENJAMIN ASLAN
MR. AND MRS. FARIS S. ASSAF
DR. AND MRS. CARL AUSTIN
DANTE V. BAGNASCO
MR. AND MRS. ARTHUR BANCROFT AND FAMILY
MR. AND MRS. FRANK G. BANESTER
MR. AND MRS. GEORGE BARNA, JR.
MR. AND MRS. JAMES R. BARRETT
MRS. WALTER BARRY
MR. AND MRS. ANTHONY BARTOLOTTA
DR. J. RICHARD BATH
DR. AND MRS. JOSEPH A. BATTAGLIA
MRS. MILTON H. BAYUK
MR. AND MRS. VICTOR BARONE
MR. AND MRS. COLEMAN F. BEATTY
MR. AND MRS. ANTHONY BENECASA
MR. AND MRS. GEORGE WM. BENTLEY, JR.

MR. AND MRS. GEORGE L. BERNARD, JR.
MR. AND MRS. THEOPHILE J. BERNHARDT
JOHN A. BETZIG
MRS. MARIO L. BIAGI
MR. AND MRS. DONALD BISHOP
RICHARD A. BLAKE
MR. AND MRS. EDWIN BLASZCZAK
MR. AND MRS. ROBERT BLISSERT
MR. AND MRS. HOWARD E. BOESKE
MR. AND MRS. JOHN B. BOGEL
WILLIAM F. BOLGER
DR. AND MRS. ANTHONY R. BOMBARDIERI
CALOGERO BONADIA
MR. AND MRS. ROBERT F. BONAGURA
MR. AND MRS. CARLO F. BONAVITA
MR. AND MRS. WILLIAM G. BORCHERT
DR. AND MRS. ANTONIO E. BOSCHETTI
MR. AND MRS. DOMINIC BOTTICELLI
MR. AND MRS. ROBERT I. BOUDROW
MR. AND MRS. ANDREW P. BOUMIL
MR. AND MRS. JEAN BOURRET
M/GEN. RICHARD C. BOWMAN
ROBERT ALLYN BRAND
MR. AND MRS. JAMES T. BRENNAN
MRS. EDWARD T. BRODERICK
MR. AND MRS. WILLIAM G. BUICK
DR. AND MRS. IRVING L. BURNESS
MR. AND MRS. ROME P. BUSA
THOMAS A.. CAHILL
MR. AND MRS. WILLIAM T. CAHILL
MR. AND MRS. THOMAS P. CALLAHAN
MR. AND MRS. RAYMOND K. CAMAS
MR. AND MRS. WILLIAM T. CAMPBELL
JOHN W. CANTWELL
MR. AND MRS. ANTHONY M. CAPPIELLO
MR. AND MRS. MICHAEL A. CAPRISE
MR. AND MRS. LAWRENCE R. CARBONARO
MRS. W.A. CARDELL, JR.
MR. AND MRS. JOSEPH A. CARELLI
DR. AND MRS. ROBERT J. CAREY

MRS. WILFRED I. CARNEY
MR. AND MRS. DANIEL WILLIAM CARNEY
DR. JOHN CARROCCIA, JR.
THOMAS M. CARROLL
RAYMOND A. CARYE
MR. AND MRS. DOMINIC CASALE
THOMAS J. CASEY
THOMAS CASSIDY
GEORGE C. CATALLO, JR.
MR. AND MRS. JAMES J. CAVANAGH, JR.
MR. AND MRS. JOHN CHARAMONDE
DR. AND MRS. RICHARD L. CHASSE
MR. AND MRS. NICHOLAS V. CHIACU
HAROLD L. AND FAY CHIN
MR. AND MRS. JOHN A. CITARELLA
MR. AND MRS. ANTHONY CIAMPI
MR. AND MRS. JOHN E. CLIFFORD
DR. AND MRS. JOHN M. COFFEY
SHIRLEY CRAVEN COHEN
ROGER C. COLLETTE
MR. AND MRS. EDMUND T. COLLINS, JR.
FRANK R. COLLINS
MR. AND MRS. JOHN J. COLLINS
CULLIGAN WATER CONDITIONING
MR. AND MRS. THOMAS J. CONDON
MR. AND MRS. FRANK L. CONNORS
MR. AND MRS. JOHN A. CONNORS
MR. AND MRS. WALTER A. CONNORS
MR. AND MRS. LAWRENCE CONTOIS
MR. AND MRS. JAMES CONWAY, JR.
MR. AND MRS. VERNON F. COOK
MR. AND MRS. LAWRENCE E. CORBETT, JR.
THOMAS JOSEPH CORCORAN
LEO CORCORAN
THE CORDERI FAMILY
MR. AND MRS. G.M. COSTELLO
DR. AND MRS. JAMES G. COYLE
MR. AND MRS. JOSEPH F. COYLE
MR. AND MRS. EUGENE J. CRAMER
MR. PAUL S. CRAY
MR. AND MRS. JOHN H. CREAMER

MR. AND MRS. DANIEL A. CRONIN, JR.
MR. AND MRS. THOMAS F. CROWE
SANTO W. CRUPE
MRS. S.E. CUNNINGHAM
JOSEPH CUOMO
MR. AND MRS. ANTHONY CUOZZO
MR. AND MRS. BERNARD S. CURRAN
JAMES R. DACHOS
MR. AND MRS. STEVE G. DAKES
MR. AND MRS. JOHN W. DALTON
PETER J. DALTON
DR. AND MRS. FRANCIS A. D'AMBROSIO
MR. AND MRS. ROBERT E. DARSNEY
DOROTHY DEANE
MR. AND MRS. JOHN A. DEERING
MR. AND MRS. HAROLD R. DEFABER
MR. AND MRS. MARCEL DELIE
MRS. ESTHER DELSAPIO
MR. AND MRS. ROBERT J. DEL TUFO
MR. AND MRS. JUSTIN A. DENINO
MR. AND MRS. BERNARD L. DENKER
MR. AND MRS. ANTHONIE DENUYL
MR. AND MRS. GEORGE DEPAULO
MR. AND MRS. JOHN DESTEFANO
MR. AND MRS. MORRIS L. DEUTSCH
MRS. EUGENE P. DEVINE, SR.
MR. AND MRS. JAMES J. DEVINE
MR. AND MRS. FRANCIS E. DEVLIN
PROF. AND MRS. PAUL DEVLIN
MR. AND MRS. C.H. DICKEY
MR. AND MRS. JOHN DIGIROLAMO
ANTHONY AND BLANCHE DINAPOLI
MR. AND MRS. ANGELO H. DINITTO
MR. AND MRS. WILLIAM P. DIOGUARDI
MR. AND MRS. FRANK H. DIPPO, JR.
DR. AND MRS. E. DOERING
DR. AND MRS. JOHN E. DOHERTY
MRS. JAMES P. DOHERTY
MR. AND MRS. EDWARD F. DOLAN
MR. AND MRS. JOHN R. DOLAN
MR. AND MRS. ALBERT F. DOLCETTI

MR. AND MRS. L.F. DOLPONTE
DR. AND MRS. WILLIAM L. DONNELLY
DR. AND MRS. STEPHEN DONOHUE
JEREMIAH D. DONOVAN
MR. AND MRS. CHARLES C. DOTY
MR. AND MRS. GRANT A. DOVE
MR. AND MRS. GEORGE A. DOYLE
JOSEPH R. DRAY
JAMES F. DRISCOLL
MR. AND MRS. GEORGE W. DUBE
DR. AND MRS. LAWRENCE P. DUCA
MR. AND MRS. VINCENT T. DUGAN
MR. AND MRS. CHARLES E. DUGGAN
DOROTHY C. DUNLOP
MR. AND MRS. ROBERT P. DUNN
HARRY DUNVILLE
MR. AND MRS. RICHARD DUPONT
DR. AND MRS. ROBERT E. DURANT
MR. AND MRS. JAMES J. EARLS
MR. AND MRS. JOHN ECKER
MR. AND MRS. BENEDICT EGAN
MR. AND MRS. JAMES P. EGAN
MR. AND MRS. JOHN J. EGAN
MRS. MARIA E. ELIAS
DR. AND MRS. WILLIAM ENGELS AND SONS
ELECTRONIC ENTERPRISES, INC.
MR. AND MRS. LOUIS ENTRUP
MR. AND MRS. GEORGE H. EVERSMAN
MR. AND MRS. JOHN J. FALZONE, JR.
JODY AND SAM FANELLI
MRS. A.J. FAZIO
MR. AND MRS. FRANK J. FEE, JR.
MR. AND MRS. THOMAS M. FEENEY
EDWARD J. FENSKE
MR. AND MRS. ANTHONY J. FERRARA
MR. AND MRS. LOUIS F. FERRARA
DR. AND MRS. JOSE M. FERNANDEZ
MR. AND MRS. DURWOOD FINCH
LEONARD FINE
MR. AND MRS. DONALD F. FINN

MR. AND MRS. JAMES W. FINNEGAN
MR. AND MRS. PETER X. FINNERTY
MR. AND MRS. ANTHONY A. FIORE
MR. AND MRS. BENJAMIN R. FISHER
MR. AND MRS. FRANK M. FISHER
MR. AND MRS. JOHN R. FISKE
MR. AND MRS. JOHN J. FLEMING
MR. AND MRS. JOHN K. FOLEY
MRS. IRENE FORHECZ
COL. AND MRS. PETER J. FOSS
MR. AND MRS. JOSEPH FOX
MR. AND MRS. C.G. FREUND
MR. AND MRS. EDWARD FRICK
MR. AND MRS. VITO A. FUSILLO
MRS. JOSEPH E. GAFFNEY
DOMINICK J. GALAGE
RITA M. GALLAGHER
MR. AND MRS. JAMES J. GALLIGAN
MR. AND MRS. JOSEPH G. GALLIGAN, JR.
ANTHONY GARDINO
MR. AND MRS. HUGH D. GARDNER, JR.
JOHN P. GARRITY
DR. AND MRS. ROBERT C. GARTLER
MR. AND MRS. GEORGE A. GAUDETTE
DONALD E. GAYNOR
MR. AND MRS. JOHN J. GEANY
MR. AND MRS. GEORGE F. GEDEN
MR. AND MRS. WALTER M. GEORGE
MR. AND MRS. LARUE R. GIBSON, SR.
DR. AND MRS. GEORGE T. GILDEA
MR. AND MRS. DANIEL R. GILLEN
MR. AND MRS. JOHN W. GILLIGAN
MR. AND MRS. R.J. GILOSA
MR. AND MRS. JOSEPH P. GIORDANO
MR. AND MRS. JOHN P. GIUGGIO
MR. AND MRS. JOSEPH A. GLANDORF
MR. AND MRS. JOHN E. GOLDEN
ORLANDO G. GONZALEZ AND FAMILY
BRIG. GEN. AND MRS. SAMUEL McC. GOODWIN, U.S.A. RET.
MR. AND MRS. THOMAS W. GORSKI, SR.

ROBERT L. GOTEREDSON
MR. AND MRS. R.T. GRANWEHR
MR. LEONARD GRANOFF
WILLIAM M. GEGORY, M.D.
AUSTIN M. GRIFFIN
MR. AND MRS. DONALD W. GROSS
MR. AND MRS. VINCENT J. GUERRA
JEROME L. GUIDA
DR. AND MRS. HALIM G. HABIB
MR. AND MRS. CARL B. HAMM
MR. AND MRS. FRANK W. HAMMOND, JR.
ROGER P. AND LUCILLE M. HAMMOND
ROY E. HARRIS
MR. AND MRS. J.L. HART
MR. AND MRS. WILLIAM J. HART
DR. AND MRS. EDMUND M. HARTMANN
WILLIAM W. HAURY
MR. AND MRS. ALBERT HAYES
DR. AND MRS. MARTIN J. HEALY
NEIL I. AND ELEANOR G. HEENAN
CHRISTOPHER J. HENRY, JR.
MR. AND MRS. FRED W. HERBST
MR. AND MRS. JOSEPH V. HIGGINS
MR. AND MRS. RICHARD E. HILTON
CHING HSIN HO
ARTHUR C. HOELZER
MRS. VERETTA L. HOSTON
MR. AND MRS. ROBERT F. HOULIHAN
MR. AND MRS. MICHAEL J. HOULIHAN
MR. AND MRS. WALTER P. HUMAK
MR. AND MRS. M.V. HUNT
ANTHONY S. IANNOTTI
MR. AND MRS. SAMUEL M. IANZITO
MR. AND MRS. JULIO C. IGLESIAS
MRS. ARCHIBALD JACKSON
LLOYD AND RUBY JACKSON
MR. AND MRS. DAVID JACOBS
MR. GEORGE M. JACOBSEN
DR. AND MRS. THOMAS JAKOBOVITS
MR. AND MRS. PAUL M. JEANNETTE, SR.

MARK T. JOHNSON
MR. AND MRS. WILLIAM J. JONES
HERBERT R. JORDAN
DR. AND MRS. JOSEPH KAJANO
MR. AND MRS. EUGENE KAPUSTA
DR. AND MRS. ARTHUR J. KAVANAGH, JR.
STEVEN AND COLLEEN KAWA
MR. AND MRS. ROBERT J. KEATING
MR. AND MRS. THOMAS F. KEARNS
DR. AND MRS. RICHARD D. KEARNS
MR. AND MRS. PAUL W. KEATING, SR.
MR. AND MRS. WILLIAM A. KEEFE
MR. AND MRS. EDWARD P. KEESLER
MRS. AILEEN F. KEHOE
MR. AND MRS. WILLIAM J. KELLER
MR. AND MRS. JAMES G. KELLY
MR. AND MRS. JOHN M. KELLY
HON. AND MRS. PAUL KELLY
MR. AND MRS. STEPHEN E. KELLY
JOHN P. KENELY
MR. AND MRS. R.M. KESTLER
W.R. KITCHEN, JR.
MR. AND MRS. W.C. KLESSENS
MR. AND MRS. H.A. KOLAKOWSKI
MR. AND MRS. FRANK KOBUSZ
MR. AND MRS. J.F. KORUDA
MR. AND MRS. HENRY M. KOVALESKY
MR. AND MRS. LOUIS G. KREINSEN
DR. AND MRS. F. KRONENWETT
MR. AND MRS. THEODORE J. KUTCHER
DR. AND MRS. FREDERICK C. LABRECQUE
FRANCIS J. LALLY, SR.
PAUL H. LAMARCHE, M.D.
DR. AND MRS. F.M. LANDIS
DR. AND MRS. EDMOND P. LARKIN
MR. AND MRS. RICHARD T. LARKIN
MR. AND MRS. ANTONIO E. LARROCA
MR. AND MRS. RICHARD W. LARSON
MR. AND MRS. JOHN F. LAWLER
MR. AND MRS. KENNETH F. LEACH

MR. AND MRS. RUSSELL P. LEAHY
MR. AND MRS. ARTHUR V. LEARY
MRS. BARBARA E. LECLAIR
MRS. PEARL E. LEEDHAM
DR. AND MRS. WESLEY E. LEONARD
JOSEPH A. LEONE
MR. AND MRS. SIDNEY LITVACK
MR. AND MRS. JAMES T. LODGE
MRS. F. FORD LOKER
DR. AND MRS. RICHARD A. LOIACONO
MR. AND MRS. WALTER A. LOONEY
MR. AND MRS. JOSEPH J. LOMBARDI, SR.
MR. AND MRS. RAFAIL S. LORIE
MRS. PHILIP J. LOZIER
MR. AND MRS. JOHN A. LUCCHESI
MR. AND MRS. JOHN D. LUCEY
MR. AND MRS. ROBERT J. LYDEN
MR. AND MRS. DAVID P. LYONS, JR.
MR. AND MRS. JAMES LYONS
MR. AND MRS. FREDERICK J. MAAS, SR.
MR. AND MRS. ANGUS R. MACDONALD
KATHLEEN MARIE MADDEN
MRS. PAUL D. MAGEE
DR. AND MRS. J.L. MAGRATH, JR.
DR. AND MRS. CHARLES L. MAHER
LAURENCE T. MAHER
MR. AND MRS. EDMUND J. MAHONEY
MR. AND MRS. CHARLES R. MALISZEWSKI
MR. AND MRS. ARTHUR H. MALLON
MR. AND MRS. VINCENT B. MANCUSO
MR. AND MRS. CHARLES MANTEGANI
WELLINGTON T. MARA
ANTHONY D. MARANGIELLO, SR.
MRS. MARIE MARCELLA
MR. AND MRS. JOSEPH N. MARRA
MR. AND MRS. PAUL L. MARR
MR. AND MRS. EDWARD MARTIN
MISS MARGARET M. MARTIN
MR. AND MRS. T. ROBERT MARTIN
MR. AND MRS. ALFRED W. MARTINELLI

MR. AND MRS. EDWARD FRANCIS MASIA
ELIZABETH J. MAXSON
MR. JOSEPH MAZZELLA
MR. AND MRS. FRED MCAULIFFE
MR. AND MRS. THOMAS MCCABE
DR. EDWARD H. MCCALL
LT. COL. AND MRS. WILLIAM D. MCCARTHY
MR. AND MRS. WILLIAM J. MCCOOL
MR. AND MRS. ROBERT J. MCDADE
MR. AND MRS. FRAND J. MCFARLAND
DONALD H. MCGANNON
MR. AND MRS. BERNARD X. MCGEADY
MR. AND MRS. EDWARD M. MCGLYNN
DR. EDWARD P. MCLAUGHLIN
HENRY J. MCMAHON
EDWARD C. MCMANUS
MR. AND MRS. J.A. MCNEISH
DR. AND MRS. JOSEPH T. MCNALLY
MR. AND MRS. ROBERT C. MCNALLY
MR. AND MRS. EDMUND L. MCNAMARA
MR. AND MRS. VINCENT R. MCNULTY
MRS. ROBERT MCPHEE
MR. AND MRS. EDWARD F. MEDVETZ
LEO MEINDL
G.M. MESSINA
MR. AND MRS. M.J. MESSINA
CDR. J.A. MEYERTHOLEN, U.S.N. (RET.)
MR. AND MRS. FRANK MICALIZZI
MR. AND MRS. JOSEPH MIELE
MR. AND MRS. DAVID MILES
MR. AND MRS. GEORGE MILKOSKY
DR. AND MRS. RICHARD J. MILLER
JOHN J. MOLICK
DANIEL L. MONAHAN
MRS. NINA R. MONTANILE
MR. AND MRS. ALBERT R. MONTENERO
MR. AND MRS. JOHN F. MORAN
THOMAS L. MORRISSEY
HELEN RUTH MOSTKOFF
DR. AND MRS. JOHN B. MOVELLE

NEE KONG MOY
MR. AND MRS. JOHN MULLANEY
MR. AND MRS. WILLIAM J. MULLIN
MR. AND MRS. WILLIAM G. MULRONEY, JR.
CHARLES J. MURPHY
MR. AND MRS. DAVID J. MURPHY
MR. AND MRS. FRANCIS X. MURPHY
MR. AND MRS. GEORGE J. MURPHY
JOHN E. MURPHY
MR. AND MRS. MICHAEL F. MURPHY
MR. AND MRS. RUSSELL MURPHY
MR. AND MRS. THOMAS H. MURPHY
MR. AND MRS. RAYMOND F. MURPHY
MR. AND MRS. JOHN W. NAPPI, SR.
JAMES J. NEARY
OSCAR W. NEVARES
DR. AND MRS. CALVIN NICHOLAS
MARGARET L. NICOLL
MR. AND MRS. RAYMOND E. NIED
MR. AND MRS. EDGAR NOEL
MR. AND MRS. ELLIOTT NOHR
MR. AND MRS. E.T. NOLAN
JOHN S. NOLAN
DR. AND MRS. JOHN M. NOLAN
MR. AND MRS. WILLIAM F. NOLAN
MARY ANN NOVAKOSKI
MR. AND MRS. CHARLES L. NOWOSADKO
PETER P. OBERTO
JOHN F. O'BRIEN
MR. AND MRS. PAUL O'BRIEN
MR. AND MRS. PAUL T. O'BRIEN
MR. AND MRS. VINCENT L. O'CONNELL
MR. AND MRS. LEO F. O'CONNOR
MR. AND MRS. JOHN O'DOWD
MR. AND MRS. RICHARD WALSH O'KEEFE
PAUL, ELEANOR AND SHARON O'LEARY OF WALTHAM
MR. AND MRS. MICHAEL O'LEARY
MR. AND MRS. JOSEPH P. OLEKSAK
IN MEMORY OF AUSTIN O'MALLEY
MR. AND MRS. AUSTIN J. O'MALLEY, JR.

RICHARD F. O'MEARA
MR. AND MRS. BURTON ORLICK
CHRISTOPHER JAMES PAKURIS
MR. AND MRS. P. PAOLELLA
MR. AND MRS. JOSEPH A. PAPAZ
DR. AND MRS. LEO J. PARENTE
MR. AND MRS. VINCENT J. PASSARELLI
CASIMER AND FLORENCE PATRICK
CLAIRE AND NICK A. PEDICINI
ALFRED P. PELOTE
MR. AND MRS. ORESTES P. PENDIAS
MR. AND MRS. CURTIS L. PFAFF
MR. AND MRS. WILLIAM G. PFAU
MR. AND MRS. WILLIAM J. PHILIPCIK
MR. AND MRS. JOHN F. PHILLIPS
MR. AND MRS. JACK PILKINGTON
DR. AND MRS. JOHN PLUCINSKY
MR. AND MRS. WILLIAM F. POOLE
MR. AND MRS. PHILIP J. PORCELLA, JR.
MR. AND MRS. EDWARD POSLUSZNY
MR. AND MRS. FRANCIS E. POWERS
MR. AND MRS. JOHN R. POWERS
MR. AND MRS. WALTER F. PRESCOTT
MR. AND MRS. ALFONSO PREZIOSI
MR. AND MRS. MICHAEL PROCOPIO
MR. AND MRS. JAMES V. PROESEL
MR. AND MRS. JOHN W. PURCELL
PHILIP QUINN, M.D.
MR. AND MRS. CHARLES L. RAFFI, JR.
VINCENT A. RAGOSTA
MR. AND MRS. NORMAND J. RAICHE
HUBERT A. RANCE
MR. AND MRS. R.I. REARDON, SR.
HERB REDL
MR. AND MRS. CHARLES G. REYNOLDS
MR. AND MRS. AGUSTIN REYES
MR. AND MRS. RICHARD R. RICCIO
MR. AND MRS. LAURENCE J. RICE
MR. AND MRS. PAUL F. RICHARDSON
MR. AND MRS. ROBERT J. RICK

MR. AND MRS. SIMON RIFKIN
SALVATORE RIZZO
MRS. RALPH D. ROCKS
MR. AND MRS. JAMES ROENITZ
MR. AND MRS. M.G. ROGERS
MR. AND MRS. PETER F. ROGERSON
JOSEPH ROISSIER
MRS. JOHN J. ROK
MRS. VICTOR R. ROMASCO
MR. AND MRS. CHARLES A. ROONEY, JR.
MR. AND MRS. FRANCIS C. ROONEY, JR.
MR. AND MRS. FRED M. ROSANIO
MR. AND MRS. EDWARD ROSENTHAL
MR. AND MRS. JOSEPH ROSITO
MR. AND MRS. THOMAS J. ROSS
MR. AND MRS. JOSEPH F. RUGGIERO
MR. AND MRS. STANLEY RUSAK
NICHOLAS J. RUSSO
MR. AND MRS. AUGUSTINE J. RYAN
MR. AND MRS. JOSEPH P. RYAN
MR. AND MRS. LAWRENCE M. RYAN
CHARLES SABLE
MR. AND MRS. SAMUEL SALEM
MR. AND MRS. T.C. SANDERS
MR. AND MRS. ANGELO N. SAURO
MRS. LILY MARIE SCANLON
MR. AND MRS. PETER R. SCANLON
C.F. SCHOONOVER
MR. AND MRS. D. SCHROEDER
KATHLEEN S. SCHROEDER
DR. LOUIS J. SCORDAMAGLIA
MRS. ANTHONY SCUTARI
DR. AND MRS. R.W. SHADDY
RAYMOND C. SHAHEEN
MR. AND MRS. FRED SHAKER
MRS. EDITH SHANE LITEL
MR. AND MRS. D.R. SHAUGHNESSY
MR. AND MRS. R.T. SHAYS
MR. AND MRS. GERALD E. SHEA
MR. AND MRS. ROURKE L. SHEEHAN

MR. AND MRS. THOMAS E. SHERIDAN
MR. AND MRS. VINCENT B. SHERRY
TIMOTHY J. SHEVLIN, SR.
MR. AND MRS. MITSUO SHIMIZU
HENRY AND MARY SIEN
LOUIS J. SILVERMAN
MR. AND MRS. STANFORD SIMPSON
MRS. HAROLD R. SMALLEY, JR.
DR. AND MRS. KENNETH SMIGIELSKI
MR. AND MRS. CHARLES J. SMITH
MR. AND MRS. PAUL G. SMITH
MR. AND MRS. THOMAS J. SNYDER
DR. AND MRS. JOSEPH P. SOWA
MR. AND MRS. WILLIAM D. SPAIN
MRS. ALEXANDER SPARROW
DR. ANTHONY A. SPIRITO
MR. AND MRS. GEORGE A. SPOHRER
RALPH A. STABILE
MRS. JANE STADOLNIK
MR. AND MRS. PAUL T. STAFFORD
MR. AND MRS. JAMES F. STANTON
MR. AND MRS. T.H. STEGMAIER
MR. AND MRS. CHAS. STIMPSON
MR. AND MRS. FRANCIS J. STIPEK
MR. AND MRS. WILLIAM D. STONE
MR. AND MRS. HENRY V. STUEBE
MRS. GENEVIEVE R. SULLIVAN
MR. AND MRS. GEORGE W. SULLIVAN, JR.
MR. AND MRS. JOHN F. SULLIVAN
MR. AND MRS. LEO J. SULLIVAN
MRS. ROBERT L. SULLIVAN
DR. AND MRS. WM. SULLIVAN
PAUL H. SUSSENGUTH
DR. AND MRS. ZENON P. SZLYK
MR. AND MRS. RICHARD M. TABER
V. TAKAGI
MR. AND MRS. ALEXANDER M. TANGER
TATEN FAMILY
MR. AND MRS. ARTHUR J. TASSI, JR.
LT. COL. RICHARD J. TEEHAN

MR. AND MRS. RICHARD E. THERIAULT
MR. AND MRS. WALLACE THIBODEAU
MR. AND MRS. FRANCIS J. THOMPSON
MR. AND MRS. W. SCOTT THOMPSON
MR. AND MRS. JOHN F. THORN
JOHN F. THORN
DR. AND MRS. ROBERT TITELBAUM
MR. AND MRS. JOSEPH P. TOMAIN
ROBERT J. TONER
MR. AND MRS. GEORGE TORRES
MR. AND MRS. JOHN P. TOUHY
DR. AND MRS. EDWARD J. TRAFIDLO
MR. AND MRS. NICKOLAS J. TROFA, JR.
MR. AND MRS. CHARLES TROOP
RAYMOND F. TUCKER
MR. AND MRS. J.P. TUYFORD
MR. AND MRS. PAUL P. TWOMEY
DR. AND MRS. STEPHAN TYMKIW
JUDGE AND MRS. ANTHONY VACCA
MR. AND MRS. LOUIS VACCA
MR. AND MRS. R. VISCIANO
TEO VITTORIOSO
EDWARD R. VOGEL
MR. AND MRS. GEO. F. VORIS
MR. AND MRS. RICHARD J. VORISEK
MR. AND MRS. WILLIAM J. WALDRON, JR.
MEMORY OF SHIRLEY A. WALSH
MR. AND MRS. THOMAS J. WALSH
MR. AND MRS. THOMAS P. WALSH, JR.
MR. AND MRS. WILLIAM J. WALSH
MR. AND MRS. RICHARD J. WARD
THOMAS H. WARD
MR. AND MRS. H. WILLIAM WARDLE
MR. AND MRS. GEORGE WATERS
DR. AND MRS. JEAN J. WEBSTER
MR. AND MRS. WILLIAM J. WEISHAUPT
RICHARD WELLBROCK
MR. AND MRS. G.J. WELLMAN
MR. AND MRS. JOHN J. WHALEN
MR. AND MRS. THOMAS J. WHELAN

DR. AND MRS. DONALD J. WHITE

MR. AND MRS. MARC A. WHITE

MR. AND MRS. WILLIAM G. WIDMANN

JOHN F. WILKINS

MR. AND MRS. HENRY R. WILSON

DR. AND MRS. LISTERVELT S. WINFREE

MR. AND MRS. PAUL G. WIST

MR. AND MRS. HENRY G. WOODBURY

MR. AND MRS. S.A. WOODD CAHUSAL

MR. AND MRS. JOHN WORGUL

MR. AND MRS. ROBERT J. WRIGHT

MR. AND MRS. R.M. WURZELBACHER

MR. AND MRS. CHARLES B. WYMAN

FEE W. YEE

MR. AND MRS. PAUL T. YEE

MR. AND MRS. JOHN T. YUNITS

MR. AND MRS. DONALD ZABEL

MR. AND MRS. LEWIS ZAFRAN

MR. AND MRS. A.J. ZANNIERI

MR. AND MRS. RUDOLPH S. ZAPKA

MR. AND MRS. HENRY H. ZIESING, JR.

MR. AND MRS. JOHN F. ZIMMER

THE DUE DATE FOR RECEIPT OF PATRONS WAS JAN. 26 1976. THE NAMES OF ALL PATRONS RECEIVED AFTER THIS DATE WILL BE IN THE SPRING SUPPLEMENT.

1976

SUB TURRI

STAFF

Rev. John R. Trzaska, S.J., Faculty Advisor

Richard M. Carlson, Editor-in-Chief

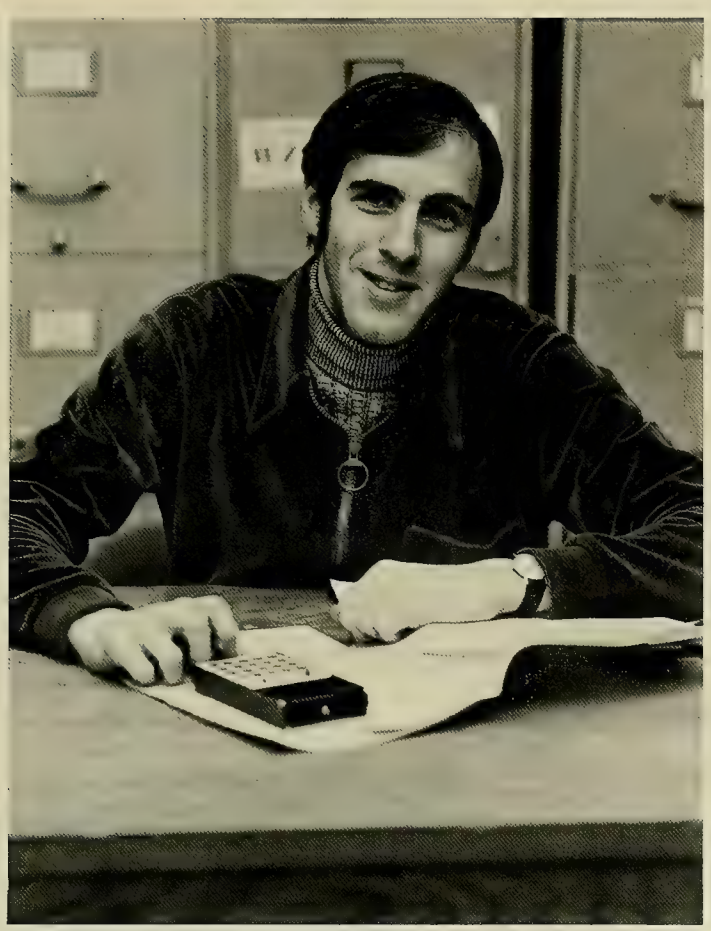

Kenneth J. Brine, Managing Editor

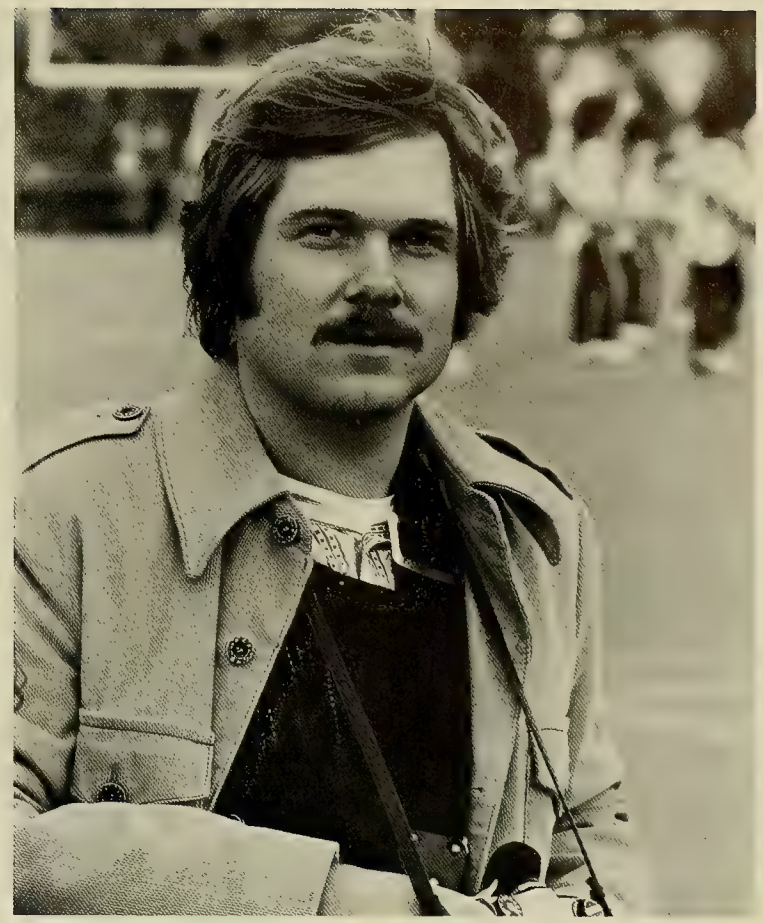

David J. Milkosky, Business Manager

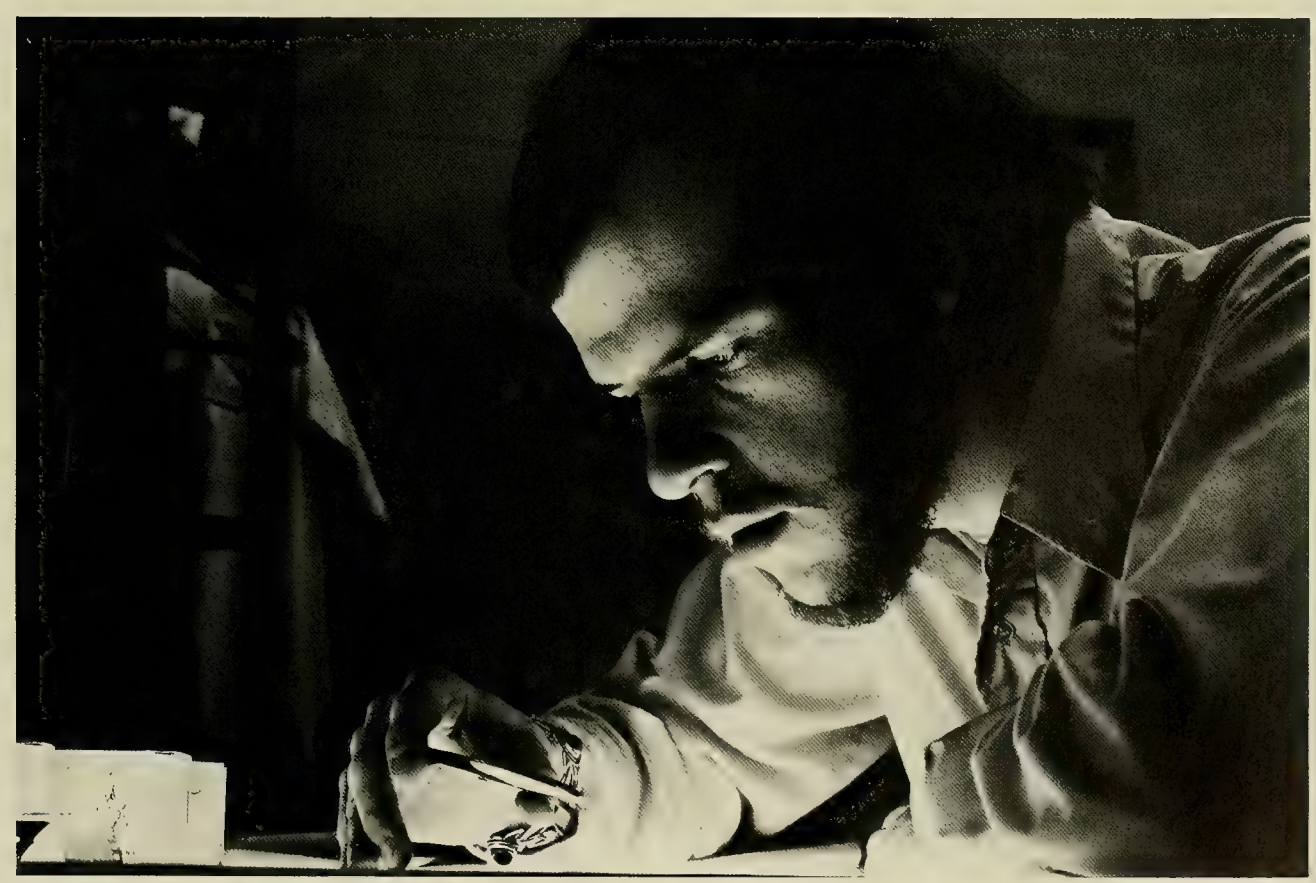

Denis M. Nothern, Associate Editor

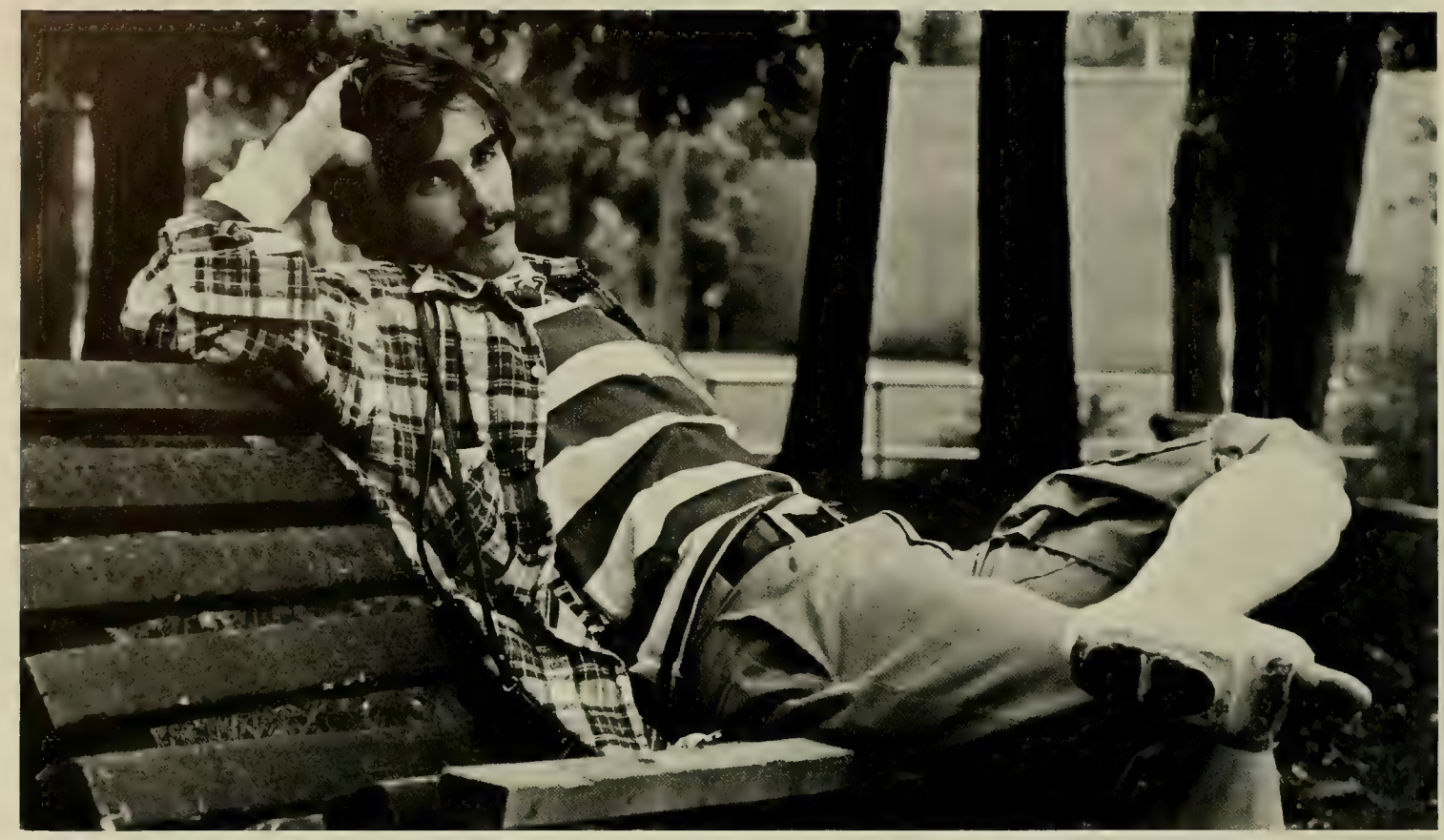

Martin Carney, Prologue Editor

Gerald Shea, Sports Editor
Student Life Editor

Norman Noel, Layout Editor

Susan Stadolnik, Activities Editor

Eileen Ruggiero, Seniors Editor
Student Life Editor

Lore Lee, Seniors Editor

Diane Zierhoffer, Seniors Editor

Mary Ann Cirenza, Feature Editor

Thomas Horvath, Academics Editor

Carole Murphy, Artist

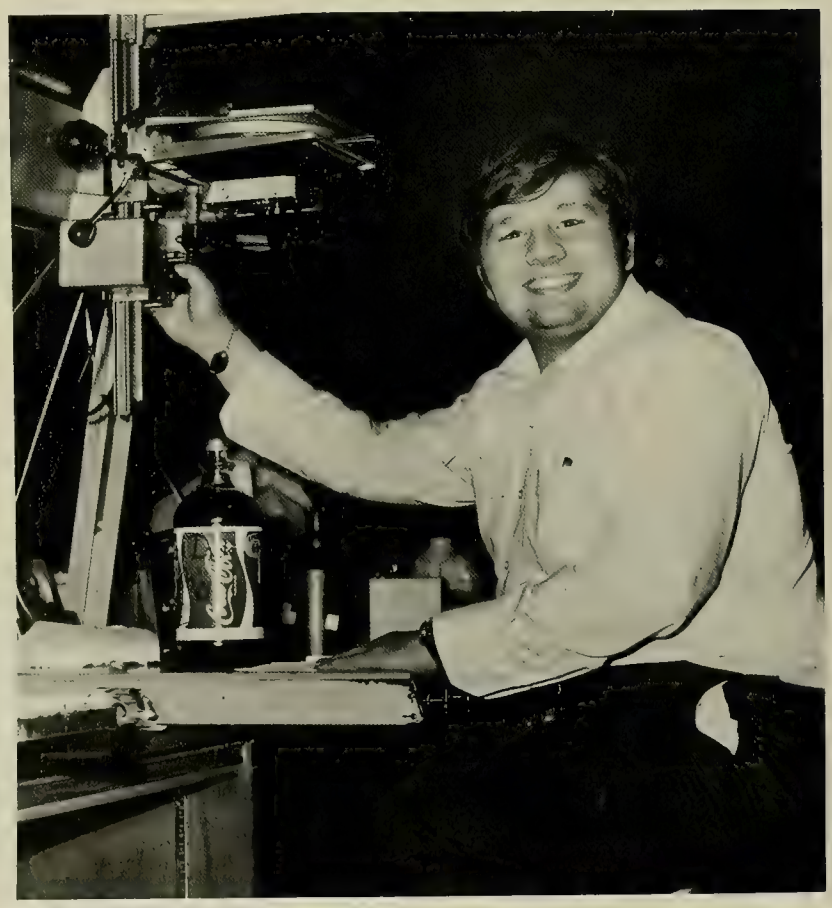

Dick Pastorello, Photo Editor

Photo Staff

Kim White
Andy Azzara
Greg Tousignant

General Staff

Karen Chenette, Richard Taber, Maureen Grealish
Michael Falzone, Gloria Fernandez, Maria Visciano
Barbara Luko, Barbara Dutko, Patty Malone

1976 Sub Turri

Richard M. Carlson ..... Editor-in-Chief
Kenneth J. Brine ..... Managing Editor
David J. Milkosky ..... Business Manager
Denis M. Nothern ..... Associate Editor
Rev. John R. Trzaska, S.J. ..... Faculty Advisor

EDITORS
Martin Carney ..... Prologue Editor
Mary Ann Cirenza ..... Features Editor
Thomas Horvath ..... Academics Editor
Lore Lee ..... Seniors Editor
Carole Murphy ..... Staff Artist
Norman Noel ..... Layout Editor
Dick Pastorello ..... Photo Editor
Eileen Ruggiero ..... Seniors Editor
Student Life Editor
Gerald Shea ..... Sports Editor
Student Life Editor
Susan Stadolnik ..... Activities Editor
Diane Zierhoffer ..... Seniors Editor

GENERAL STAFF
Elaine Carlson
John Chang
Karen Chenette
Barbara Dutko
Michael Falzone
Gloria Fernandez
Patty Finnegan
Maureen Grealish
Barbara Luko
Patty Malone
Sharon Parker
Patricia Schmitt
Chuck Sheehan
Ann Subach
Richard Taber
Maria Visciano
Eric Wallmark
Chris Wheeler

PHOTO STAFF
Andrew Azzara
Maureen Billbrough
Stephanie Markiewicz
John Montalbano
Gregg Tousignant
Jim Trafidlo
Jeanie Webster
Kim White

CONTRIBUTORS

Paul Aloi
Karen Cruciani
Francine Esposito
Margaret Kienzle
Karen Larson
E.G. LeBre
Mary MacVean
John Mullaney
Michael Owens
Roger Pelissier
Gina Pellecchia
Billy Perkins
Bob Peterkin
Joseph Rosito
Heidi Schwarzbauer
Bridget Shovlin
Richard Silver
C.B. Stillger
Douglas Wood

The Prologue Theme was written by Richard M. Carlson and Gerald B. Shea and was inspired from the Bible, Matthew Chapter 6 and 7.

Student Life Theme was written by Gerald B. Shea

The story "BOSTON: The Dream of Benjamin Franklin" was written by Rev. Francis Sweeney, S.J.

The endsheet was drawn by James Murray and was reproduced by permission of George F. Murray.

The Divider pages were drawn by Carole Murphy.

The 1976 Sub Turri was printed by Hunter Publishing Company of Winston-Salem, North Carolina in April 1976. The cover material is of blue leatherette, the eagle is an embossed metal gold applique. The title. date, and backbone are embossed in rich gold # 15. The cover material has a black overtone with a cordova grain. The Prologue pages, 1-40 were printed on 80 lb. Kromekote paper. Pages 41-476, were printed on 80 lb. Dull Enamel. The color section is made up from 52 color transparences. The ink used for the body ot the book is Hunter Black. The body of the book was set in melior type. The endsheet material is blue parchtone.

The representative of Hunter Publishing Company was Mr. Richard Lowe of Acton, Mass. Senior Portraits were done by Stevens Studios of Bangor, Maine.

THE STAFF OF THE 1976 SUB TURRI WISHES TO THANK THE FOLLOWING PEOPLE, WITHOUT WHOM PUBLICATION MIGHT NOT HAVE BEEN POSSIBLE:
Reid Oslin and his staff at the Sports Information Office; Rev. Edward J. Hanrahan, S.J.; Rev. Francis J. Sweeney, S.J. of the Humanities Series; Mr. John Lopez of the University Registrars Office; Dick Lowe and the entire production staff at Hunter Publishing for their constant help; the featured faculty and administrators; the Cultural and Social Committees; Rev. T.P. O'Malley, Dean of Arts and Sciences; Eddie Miller and the entire Public Relations Staff; Ms. Corkum of Mass. General Hospital; Patricia Martin, supervisor of the B.C. nurses at Mass. General Hospital; the Student Teaching Office at Boston College; Harold Dodge of Stevens Studios who photographed all of the seniors in this book and Mr. A. Allen Ollove of Stevens Studios.

GENERAL INDEX

Academics 101
Accounting Academy 142
Activities 119
Advertisements 426
Alpha Kappa Psi 140
Alpha Phi Omega 141
Association for Women in Management 149
Band 120
Basketball 180
Beta Gamma Sigma 139
Boston 92
Boston College Bicentennial 90
Cheerleaders 122
Chorale 126
Cizmak, Cynthia 118
Council for Exceptional Children 145
Courtside Club 148
Cronin, Justin 105
Cross and Crown 132
Cultural Committee 88
Dineen, Mary 109
Dramatics Society 124
Economics Club 138
Evening College Senate 131
F.A. Program 82
Features 81
Fencing 160
Finance Academy 143
Football 164
Fulton Debate 135
Gold Key Society 134
Hanrahan, Rev. Edward J.S.J. 108
Harrison, John L. 104
Heights 147
Hockey 189
Humanities Series 86
Journal of Business 137
Judo Club 158
Kelley, Albert 105
Marketing Academy 143
Martin, Raymond Dr. 117
McGuire, Jack Dr. 110
McHugh, Marie 104
McMahon, Henry J. 104
Mendel Club 144
Men's Swim Team 159
Monan, Rev. J. Donald, S.J. 102
Murphy, Rev. Francis 114
Neuhauser, John Dr. 113
Newton Campus 83
O'Connell Jazz Fest 125
O'Malley, Rev. T.P., S.J. 103
Pi Sigma Epsilon 135
Plevin, Toby 106
Prologue 1
Przewlocki, Lester 108
Pulse 144
Reservoir Dorms 84
Rosenstock, Susan L. 106
Rugby 176
Sailing 203
School of Education Senate 131
School of Management Senate 130
School of Nursing Senate 130
Senior Index 395
Seniors 205
Soccer 172
Social Committee 88
Society for the Advancement of Management 138
Society of Physics Students 145
SOM Honors Council 139
Sports 163
Student Life 41
Student Nurses 364
Stylus 136
Sub Turri 468
Sweeney, Rev. Francis, S.J. 116
Track 174
U.G.B.C. 128
W1PR 136
Wegman, Carole L. 106
Women's Water Polo 154
Women's Sports 198
Women's Ice Hockey 152
Women's Resource Center 149
Women's Soccer 150
Woods, Rev. James A., S.J. . . . . 109'
Wrestling 178
WVBC-WZBC 146
Yoga 148

At long last the 1976 Sub Turri is finished. With the end of this book many of us end our college career, while others are just starting theirs. Whichever it is, I hope this book will be, in the years to come, a true reminder of our days at Boston College. For the goal of the yearbook is to reflect upon the memories of Boston College so that in years to come you can look back to see the Boston College of which you were a part. I would like to thank the many people who have contributed, without whom this yearbook would be impossible. On behalf of the Sub Turri staff I would like to thank our Faculty Advisor, Rev. John R. Trzaska, S.J. for his constant support and guidance throughout the year. I would also like to thank the many parents and businesses who have contributed to the success of this book. A special thanks goes to the faculty, administrators, and other members of the Boston College community.

A sincere thank-you to the following alumni for their help: Paul Aloi '74, E.G. LeBre '74, Heidi Schwarzbauer '75. I would like to thank the many members of the Sub Turri staff who have made the task of putting out this yearbook one which I will always remember. Without their dedication and hard work the printing of this book would not have been possible.

I would like to express my appreciation to: Mr. Dick Lowe of Hunter Publishing Co. for his assistance and friendship; Mr. A. Allen Ollove and the staff of Stevens Studios for their concern and interests in the production of the Senior Section. Special gratitude to Harold Dodge the photographer from Stevens Studios and the 1753 seniors who had their photographs taken.

And so, with this, the school year is behind us. For many, a new life awaits; for others, college days continue. For all, the 1976 Sub Turri will relive the memories which should not be forgotten but should be treasured as part of the growth of each individual.

Sincerely,

Richard M. Carlson

Editor-in-Chief

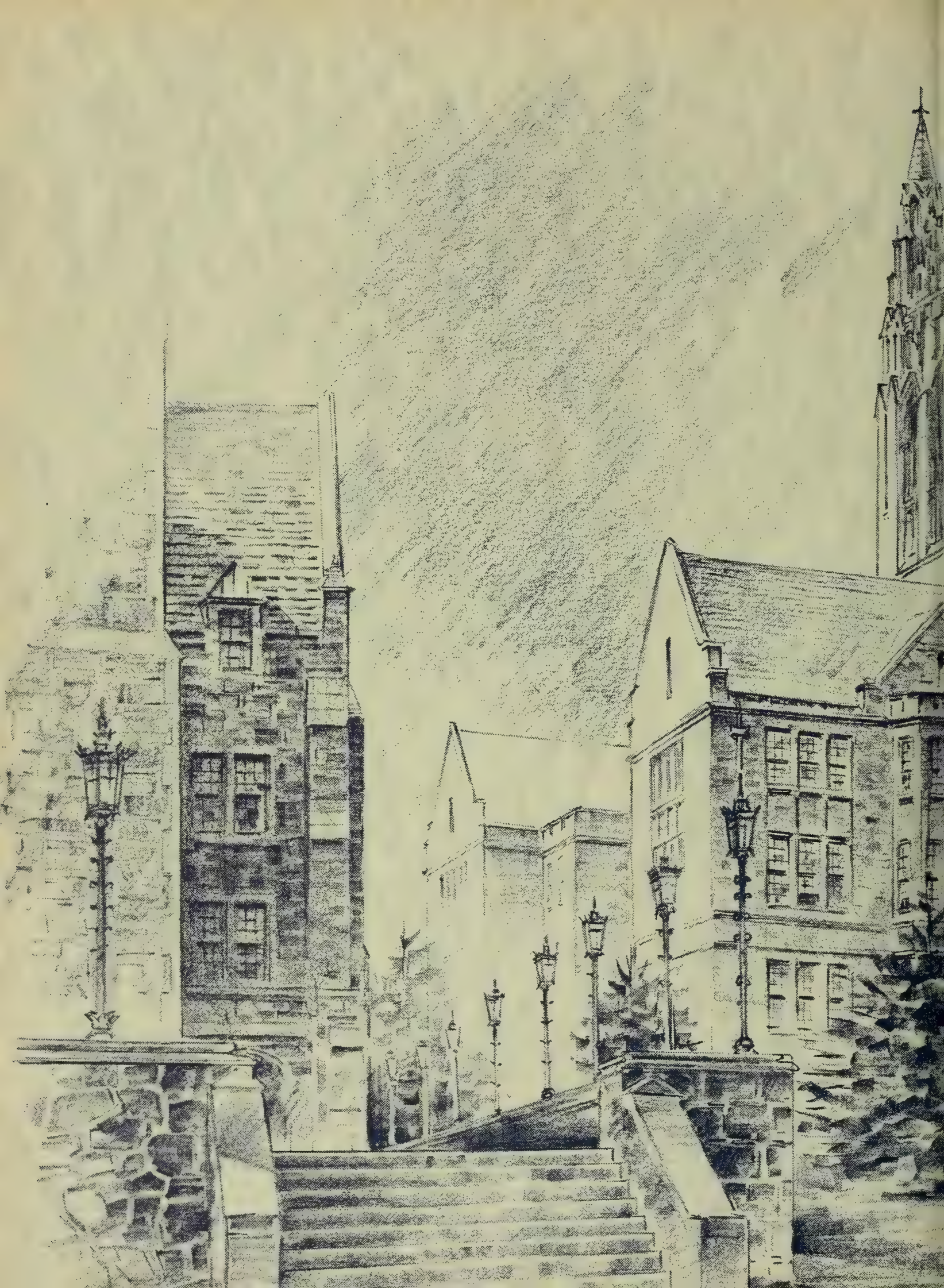

SPRING 1976

BEANPOT 1976

Boston College captured its ninth Beanpot title, our first in 11 years, with victories over Northeastern (5-3) and Boston University (6-3). Bob Ferriter and Joe Mullen had two goals apiece with Richie Smith and Kevin Bartholomew adding the others in the emotional final game at Boston Garden before over 12,000 hockey lovers. But the key to the victory was on the other end; Paul Skidmore, the freshman goalie, turned away 44 crisp B.U. shots and time and time again he came up with the key save.

Paul Skidmore was voted the tournament's Most Valuable Player, the first time in Beanpot history that a freshman was the recipient.

Boston College opened a 3-0 lead after Co-Captain Richie Smith and Bob Ferriter scored a pair of shorthanded goals in 32 seconds early in the second period. But B.U. was hardly to be deterred by this factor and thus they responded with two goals before Boston College's Bob Ferriter scored his second goal to give B.C. a 4-2 advantage in the third period.

Brian Durocher, the B.U. goalie, had won 25 straight E.C.A.C. games, and his team would not die as they put in one more goal narrowing the score to 4-3. Late in the third period, protecting this lead, Paul Skidmore was at his finest. The pressure by B.U. was unyielding until Co-Captain Mark Albrecht broke in alone on Durocher and rang the post only to have reliable Joe Mullen following to tickle the twine and break the game open. Mullen added the last goal into an empty net to give B.C. the 6-3 victory. The Beanpot is back!

RUGBY

	BC	OPP
Hobart College, N.Y.	32	3
Univ. Rhode Island	10	6
Old Gold (BC Alumni)	16	3
*Boston Rugby Club	0	13
Univ. College of London	16	0
Quincy Rugby Club	19	10
St. Mary's of California	0	13
Merchant Marine Academy	12	6
U. Mass (Amherst)	4	0

*New England Regional Playoff Match

TRACK

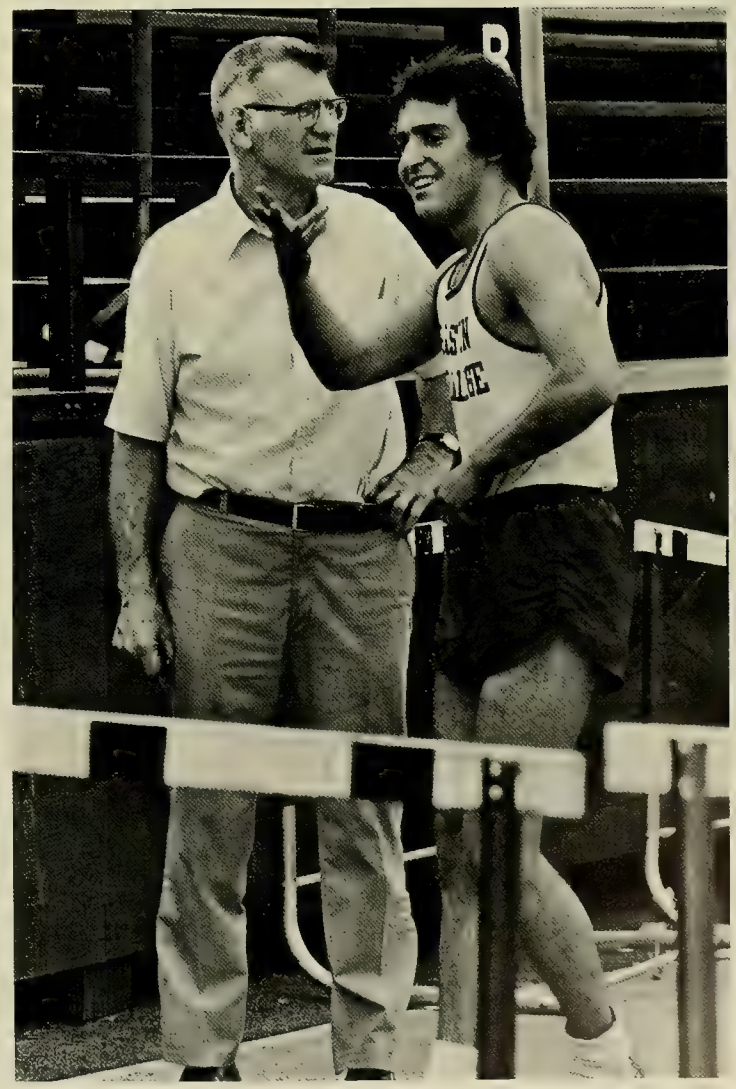

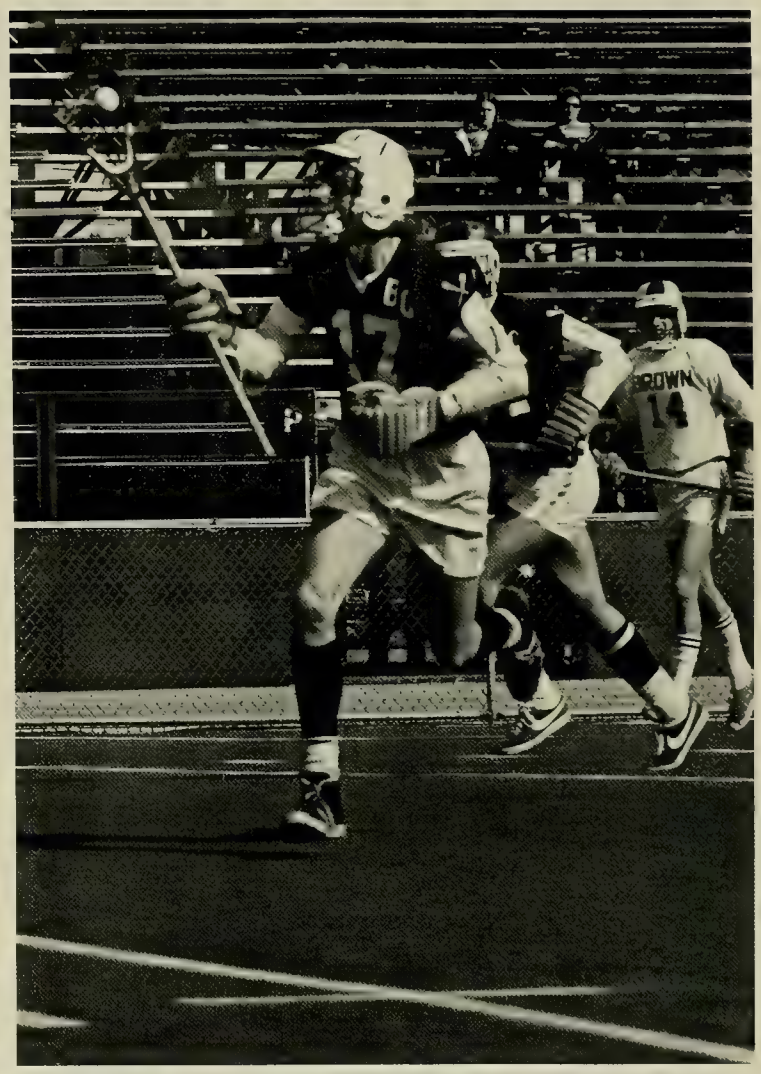

LACROSSE

BASEBALL

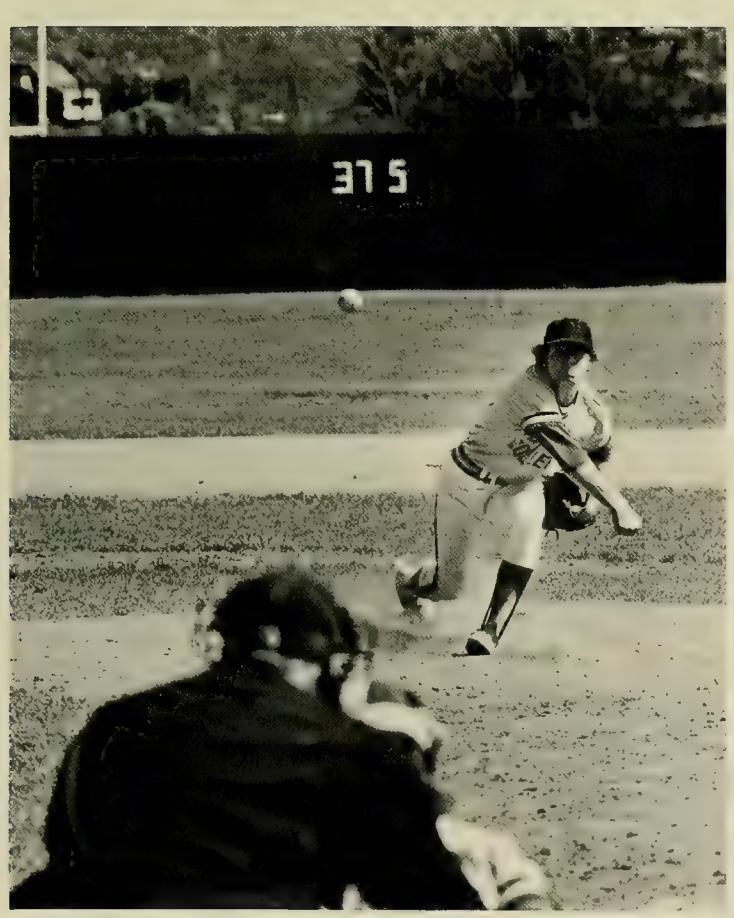

TENNIS

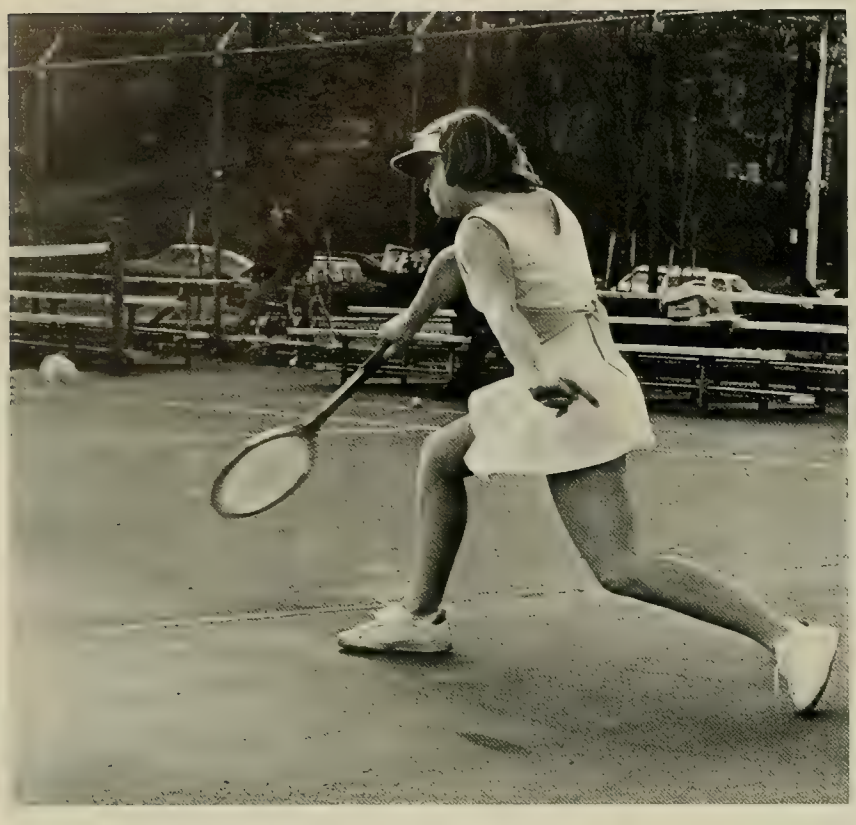

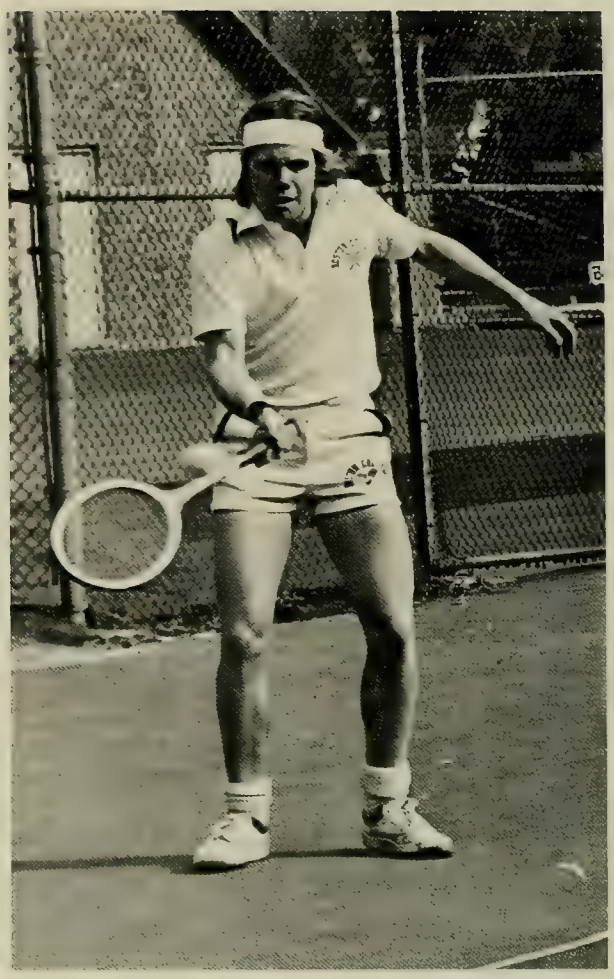

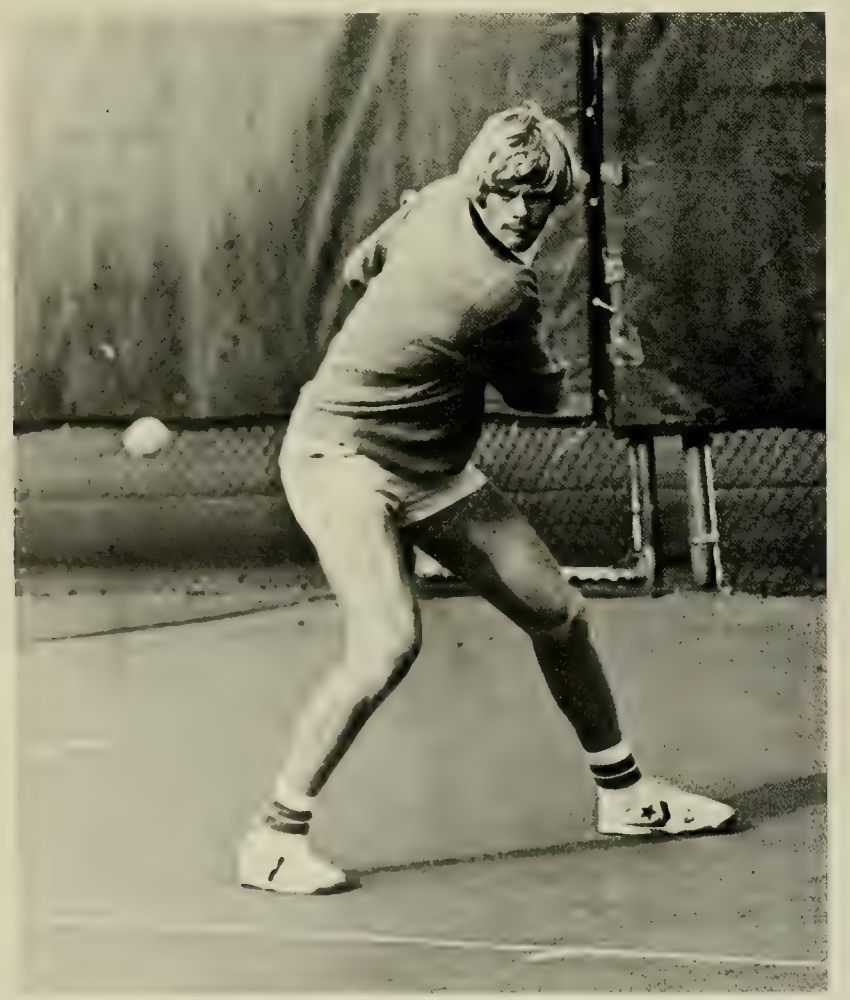

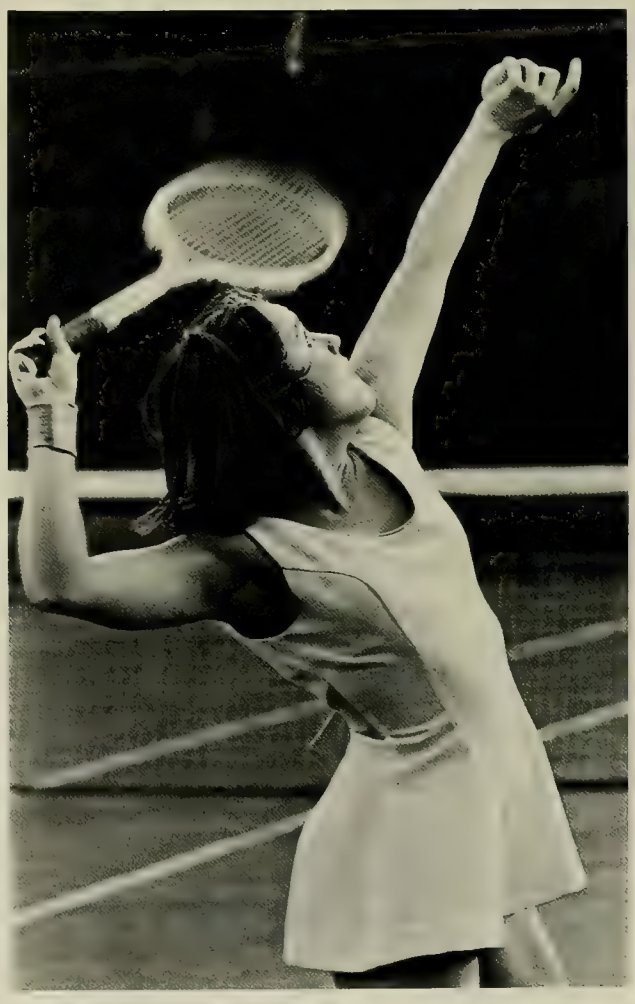

SPRINGFEST

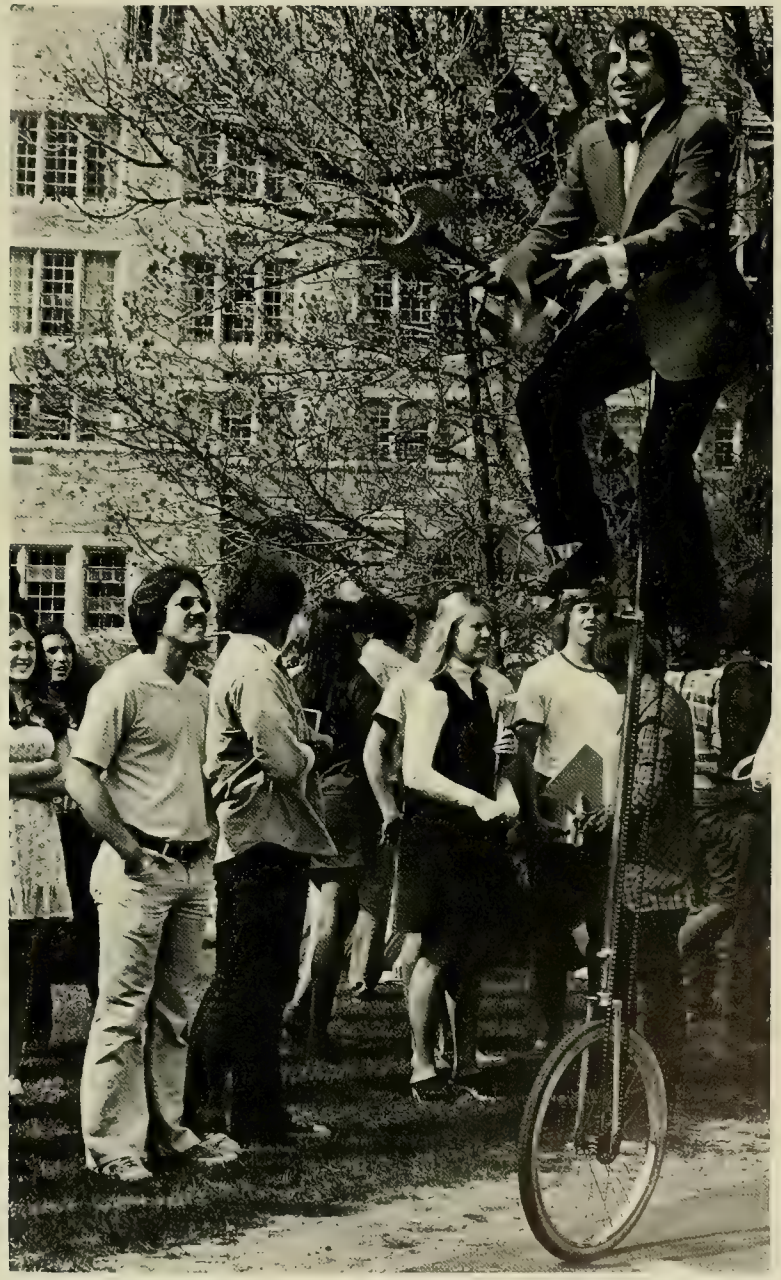

MORE PATRONS

MR. AND MRS. ANDREW F. ADAMCHAK

MR. AND MRS. ROBERT C. AUGENTHALER

MRS. HOWARD BARNABY

MR. AND MRS. THOMAS E. BARRY

DR. AND MRS. JAMES A. CASEY, JR.

MR. AND MRS. GEORGE V. DELANEY

DR. AND MRS. JOHN DOHERTY

BERNARD J. FISCHER

MR. AND MRS. GERALD F. FITZGIBBON

JOHN J. FLEMING

E.W. MELVIN, JR.

MR. AND MRS. LOUIS SCHMITT

DAVID S. SHERMAN

MR. AND MRS. GEORGE STAAB

MAYOR AND MRS. ROBERT T. WALDBAUER

SCHOOL OF EDUCATION SKITS

MORE SENIORS

BONNIE A. BLAKE
Arts and Sciences
A.B. History

JOHN F. CORCORAN
Arts and Sciences
A.B. English
Political Science

JOANN P. CUDDIGAN
Arts and Sciences
A.B. Theatre

JOSEPH GARDNER
Arts and Sciences
A.B. Economics

PETER L. JACOBS
School of Management
B.S. Marketing

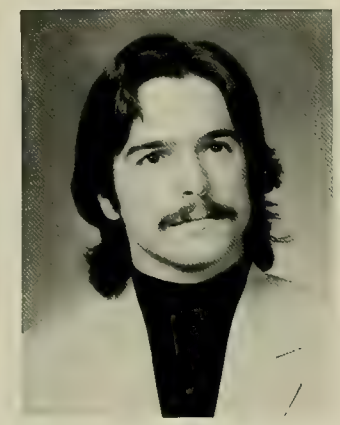

THOMAS G. JAKOBOVITS
School of Management
B.S. Economics

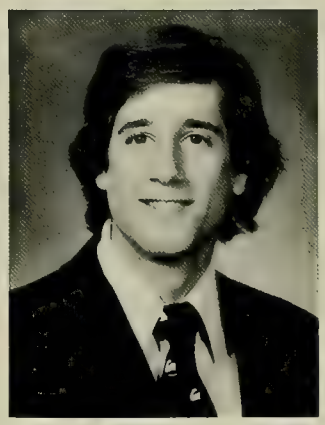

STEPHEN E. LIQUORI
School of Management
B.S. Marketing

PAUL D. MESSINA
Arts and Sciences
A.B. Psychology

DAVID W. MURPHY, JR.
Arts and Sciences
A.B. Political Science

KATHRYN A. REGAN
School of Education
A.B. Elementary Education

YVONNE V. RUIZ
Evening College
B.S. General Management

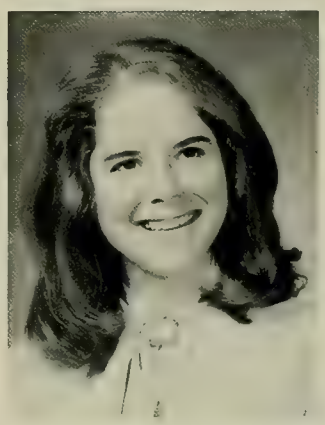

MARY E. WARD
Arts and Sciences
A.B. American Studies

SENIOR WEEK

NURSES' PINNING

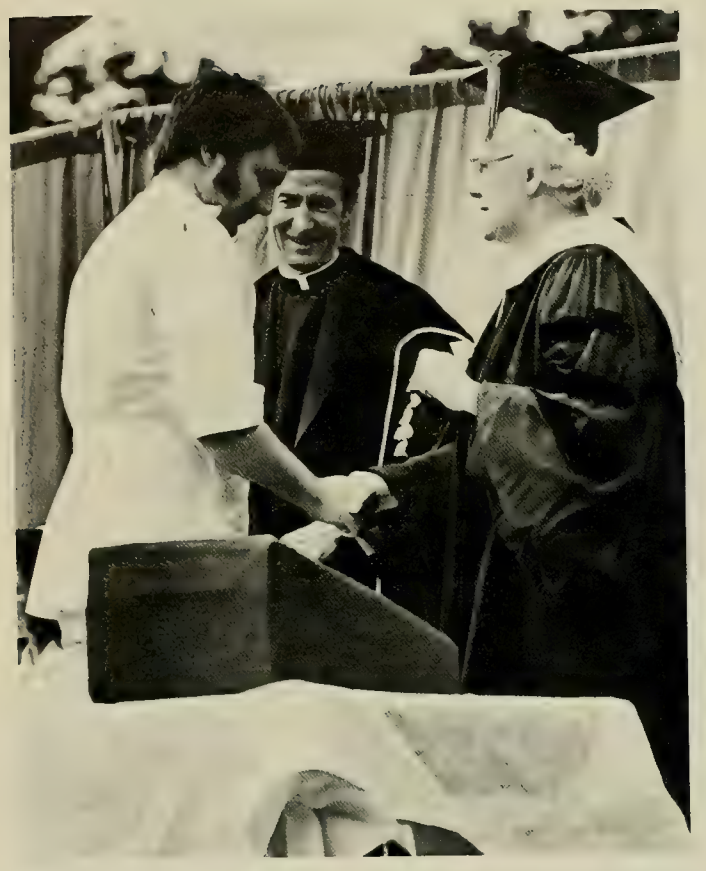

PARENTS' RECEPTION

BACCALAUREATE MASS

COMMENCEMENT 1976

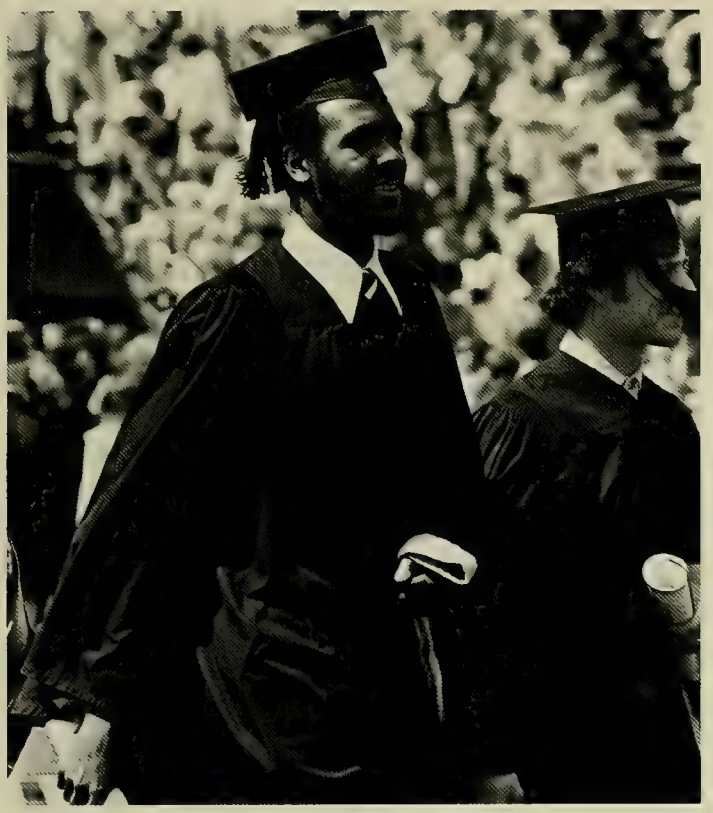

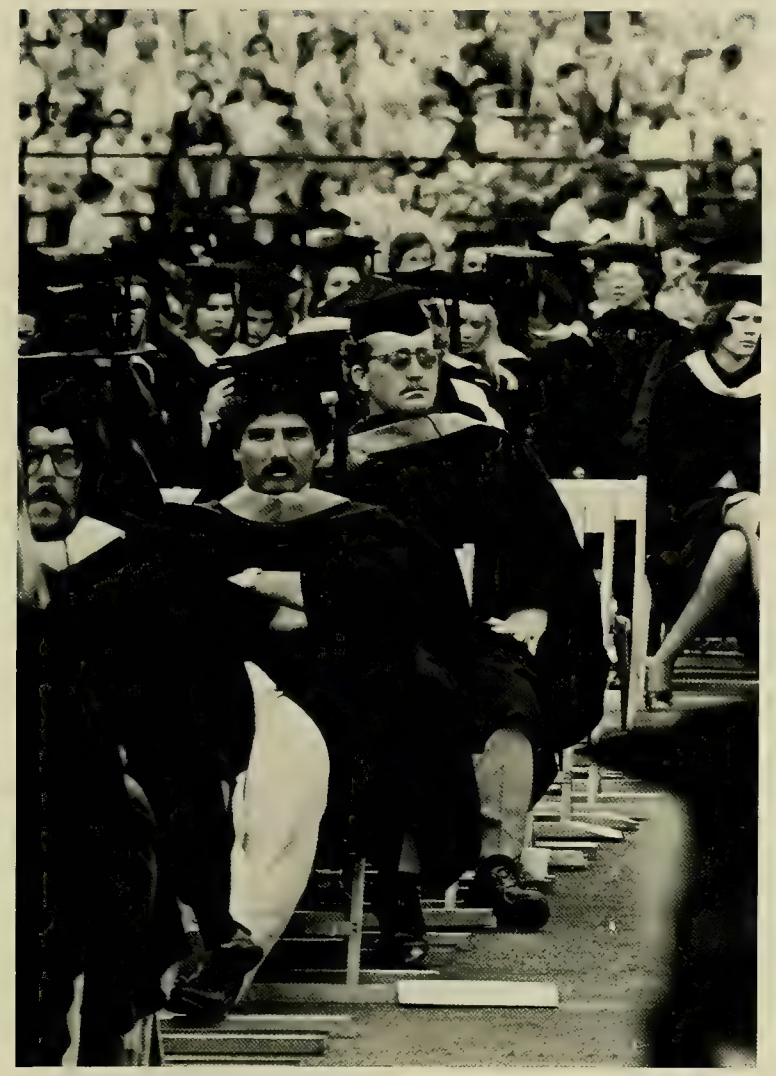

COMMENCEMENT BALL

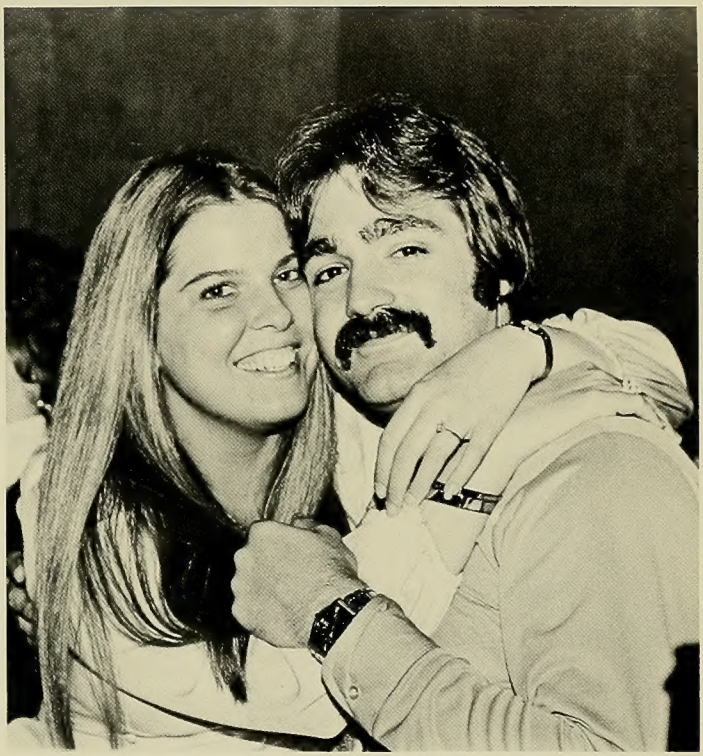

Bedham
1972
Bay State
Champs

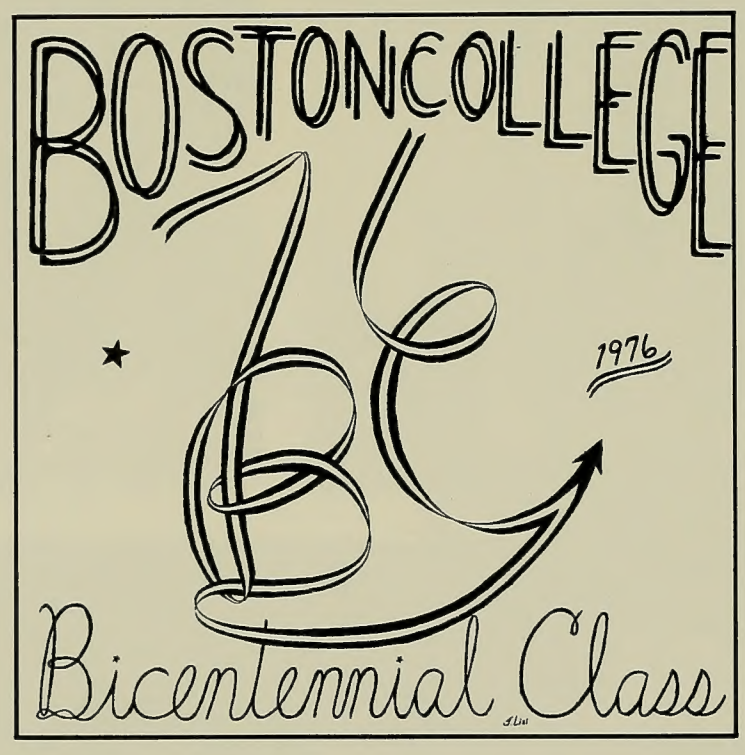
BOSTONCOLLEGE
BC
1976
Bicentennial Class

STATE

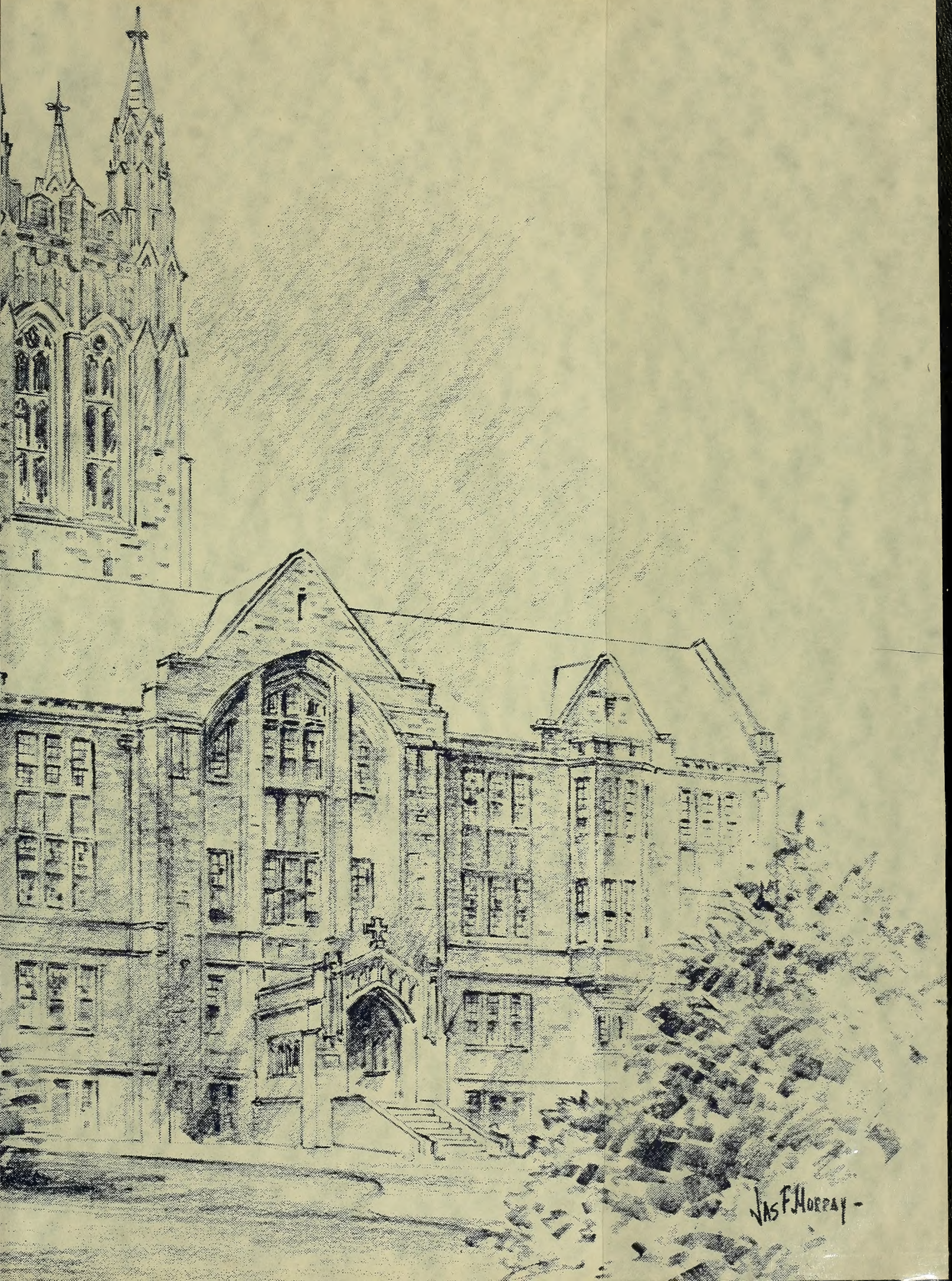
JAS F. MURRAY

Universal Book Bindery, Inc.
SPECIAL BINDERY
Universal Bookbinders, Inc.